43.8
A13
cop 1

THE ABERDEEN ANGUS JOURNAL

ESTABLISHED 1919

DEDICATED EXCLUSIVELY TO THE [illegible] OF THE WORLD'S GREATEST BEEF BREED

LIBRARY
CURRENT SERIAL RECORD
DEC - 1 1950
U.S. DEPARTMENT OF AGRICULTURE

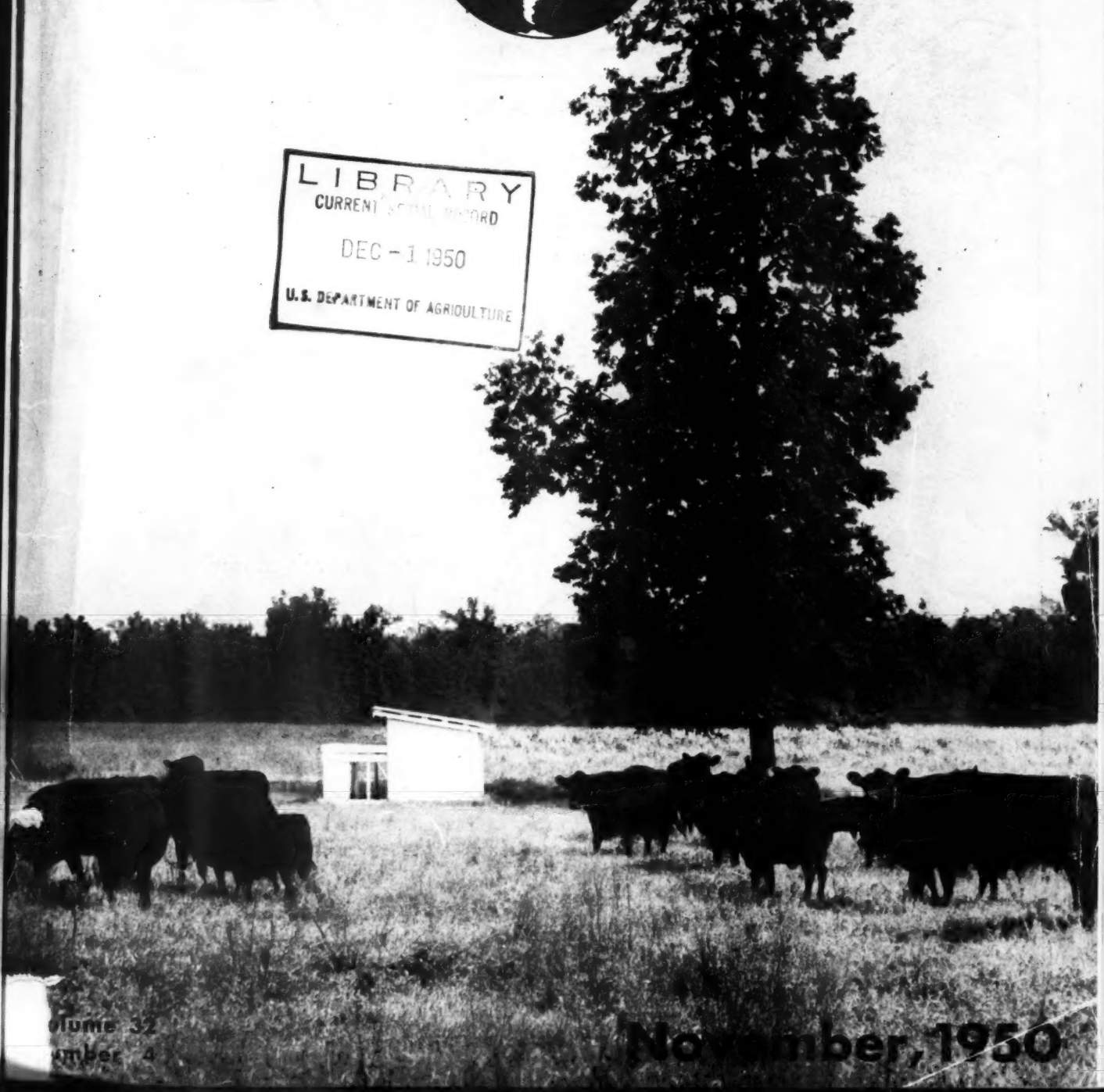

Volume 32
Number 4

November, 1950

You Can't Go Wrong

Turn Right on

Drop By and See Us at the International

Wherever you go you will find the name EILEENMERE playing an important role in the advancing march of our great breed.

Not only in our own herd, but, in the herds of hundreds of other breeders, the EILEENMERES are continuing to play a leading role.

Drop by the farm if you are in need of a *Herd Bull.* Perhaps, we have the one you are looking for.

J. Garrett Tolan Farms Pleasant Plains, Illir

KINLOCH FARM

Showing for the First Time at an Eastern Fair Calves by "1029th" Make a Splendid Record

The Calves Sired by "1029th"→

This great son of EILEENMERE 500th, to a remarkable degree, are of uniformly high caliber. Three of these good youngsters gave a good account of themselves at Richmond against very stiff competition.

Eileenmere 1029th 947784

At the Atlantic Rural Exposition

Conceded by Showmen and Spectators the strongest group of Aberdeen-Angus cattle shown at any of the Eastern State Fairs.

Three Calves by Eileenmere 1029th *Claimed the following Awards*

FIRST IN THE JUNIOR BULL CALF CLASS

Kinloch Bandolmere 3d

JUNIOR CHAMPION BULL

Kinloch Bandolmere 3d

RESERVE CHAMPION BULL

Kinloch Bandolmere 3d

FIRST JUNIOR GET-OF-SIRE

The Get of Eileenmere 29th

THIRD PRIZE PAIR OF BULLS (any age)

Kinloch Bandolmere 3d and Kinlochmere 12th

This Show Ring recognition is but an indication of the "1029th's" real breeding ability. Come to the farm and see the great job he is doing at KINLOCH.

Our Thanks and Best Wishes

To the following breeders who purchased the four females we consigned to the Warrenton Sale.

DR. ARMAND HAMMER, Shadow Isle Farm.....Red Bank, New Jersey
MR. J. B. HODGES, Elk Hill Farm.....Forest, Virginia
MR. PAUL NITZE, Whitehall Farm.....LaPlata, Maryland
MR. H. O. WEISE, Braecroft Farm.....Orange, Connecticut

Our Congratulations to Ken Litton

And his sale committee on a very successful sale. The average of $1408.00 speaks for itself. Naturally we are pleased that our four Heifers averaged $1825.00.

Mr. and Mrs. Lee D. Butler, *Owners*

Kinloch is 28 Miles South of Fredericksburg on Route 17

LYLE DUNCAN, Cattle Manager

SUPPLY, VIRGINIA

Table of Contents for November, 1950

Aberdeen-Angus Bulletin 52
Auglaize County Sale 76
Beef Cattle and Cash Crops in New York State 35
Blackfoot Aberdeen-Angus Sale 85
Central Illinois Fall Sale 92
Central Iowa Sale 95
Coming Sale Dates 116
Corn Belt Breeders Sale 101
Delegates and Alternate Delegates 50
Eastern States Exposition 51
Editorial 56
El-Jon, Shadow Isle Repeat At Royal 44
European Agricultural Situation Discussed 49
Foreign News 118
From the Fieldmen 53
Good Earth-Triple A Ranch 64-C
Greenmore Farms Calf Sale 108
Hagler-Shaw Combination Sale 78
He Didn't Waste Time 40
Junior Breeder 48
Last Minute Flashes From Washington 58
Macon-DeWitt Sale 110
John T. McGuire Sale 112
Northeastern Ohio Sale 103
Patterson Creek Sale 104
Pennsylvania State Show 100
Pioneer Coal Co. Dispersion 106
President's Letter 55
Rich Mar Farm Sale 82
Show and Fair Dates 118
The Boone County Blacks 42
The Exchange 118
Tolan-Shadow Isle Omaha Winners 36
25 Years Ago 106
West Central Indiana 92
Western Experiences 47

Index to Advertisers 121

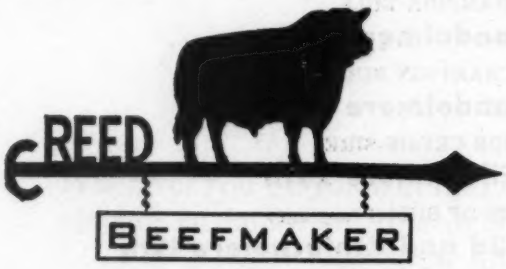

ABERDEEN-ANGUS CATTLE

BANDOLIERS—BARDOLIERS—SUNBEAMS—BEEFMAKERS and TOLAN'S EVA'S BANDOLIER LAD are all descendants from the same bulls—get the record. Copy on request.

Our next sale, FEBRUARY 26th, 1951, will feature young cattle sired by a grandson of BLACK PRINCE of SUNBEAM (sire), and EVENTUATION of PAGE (dam), both International Grand Champion Bulls.

No starting over if you use BEEFMAKER cattle for foundations. No dairy herd necessary to develop BEEFMAKER cattle. The greatest herds in America today are the same blood lines close up.

We are proud of the herds in Kansas and elsewhere who have consistently used BEEFMAKER BULLS—such herds have prospered.

Beefmaker Cattle are Profitable

Our Next Auction Sale is set for February 26th, 1951

C. E. REED, 4114 E. Central Ave., WICHITA 6, KANSAS

Telephone No. 68313 Residence; No. 53868 Farm

1950

The Aberdeen-Angus Journal

WEBSTER CITY, IOWA

FRED HAHNE....Editor, Publisher, Business Manager
RICHARD H. HAHNE....Assistant Publisher
GAY QUAMMEN....Advertising Manager
COLIN KENNEDY....Managing Editor
JEAN BRANDRUP....Assistant Manager
HENRI FJETLAND....Art Director
JAY RICHTER....Washington Flashes
NEIL SKAU....Chicago Markets
OTTO V. BATTLES....Contributing Editor
Los Olivos, California

E. H. ANDERSON....Missouri and Southwest
Chillicothe, Missouri
W. M. BARTON....Buffalo 2, N. Y.
421 Chamber of Commerce Bldg.
M. W. BONEY....Iowa, Nebraska, Minnesota, Dakotas
Box 740, Storm Lake, Iowa
H. H. JAMES....Illinois, Indiana, Wisconsin
115 St. Clair Drive, Pekin, Illinois

Entered as Second-class matter October 25, 1919, at the Post Office at Webster City, Iowa, under act of March 3, 1897.

Subscription price to all points in United States $2.00 per year; Canada, $3.00 per year; all other foreign points $3.00 per year.

Copyright 1949
By The Aberdeen-Angus Journal

Our Cover Picture

Fooks Angus Farm, Camden, Arkansas, is the scene on the JOURNAL'S November cover. Here several wornout cotton farms have been fertilized and seeded to grass and legumes. Elsewhere in this issue is the story of the B. T. Fooks herd—a sizable one—which is looking forward to its first birthday.

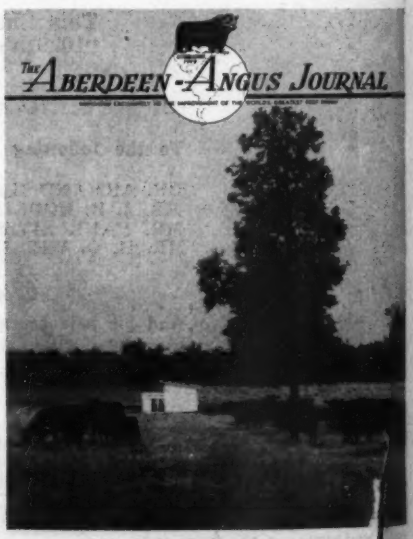

WE ARE HAPPY

We hope the breeders who bought at the Hideaway Reunion Sale will be thoroughly pleased with their purchases. We feel sure the animals will make good for their new owners and will be good-will builders for us. We want to thank buyers and contending bidders for their generous support.

We want also to thank the large number of people who have written us regarding our announcement on trichomoniasis. The letters have been very complimentary and congratulatory, and we thoroughly appreciate their generous and sincere tone. We feel sure our experience will prove beneficial to thousands of breeders, and we are glad to have been helpful.

We announced at our sale, and we want to announce again, that all traces of trichomoniasis have now been removed from Hideaway and that all affected animals are back in service, naturally or artificially — whichever fits best into our schedule.

We are continuing our experimental research work so that we may have sufficient background to support our conclusions. We also want to simplify the treatment so it may be more easily applied.

IN EVERY WAY HIDEAWAY GETS BETTER DAY BY DAY

Alton G. Taylor
Manager
Hideaway Farm

THE WILLMEN COMPANY
William G. Mennen
President
345 Central Ave., Newark 4, N. J.

C. R. McDade
Herdsman
T'Other Farm

WILDWOOD FARMS

Quality
Quality
Quality

Whether it be live stock or any other salable product, the QUALITY or lack of QUALITY determines its respective worth. The QUALITY found in live stock is a most important factor in the improvement of the breed. Lose that QUALITY and you lose the progress made over a period of many years. When you retain and improve the QUALITY in the herd you do your share to improve the breed. Let's all watch the QUALITY in our herds.

The BANDOLIERS and BARDOLIERS are
Prepotently QUALITY Bred

Check the BANDOLIERS and BARDOLIERS, and note the QUALITY they have. That's just one of many reasons that BANDOLIERS and BARDOLIERS are especially popular in the sales ring and that they are among the tops in the show rings of the nation. You'll find that QUALITY in the cattle at WILDWOOD. Come and see them.

You are always welcome at Wildwood.

W. E. SCRIPPS, Owner SIDNEY SMITH, Manager

Lake Orion - Michigan

Raona Farms

HOME of the BREED BUILDERS
on ROUTE M-47-
WILLIAMSTON — MICHIGAN

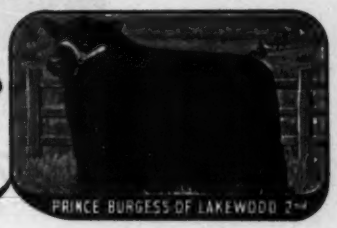

A Great Bull Sires Good Bulls

You can go back in the history of the breed, generation after generation, and the progress of the breed can be traced almost directly to great Bulls. Every one of these great Bulls have been sires of other great Bulls and of Females that when mated to great Bulls have done their part to make a great breed better. There can be no stopping, no hesitancy on the part of breeders in their constant search for better Bulls if they want to improve their own herd and the breed as a whole. Every breeder must look to his herd Bulls in service. We are picturing below a RAONA herd Bull. Look at his pedigree.

R. L. S. Prince Eric 24th 991143

Sire: PRINCE ERIC of SUNBEAM 744659	Prince Sunbeam 29th 629408	Black Prince of Sunbeam 504521	Black Peer of St. Albans
			Pride 17th of Sunbeam
		Erica Marie of Sunbeam 543531	Revolution 81st
			Erica Marie 9th
	Erra Erica 6th of Sunbeam 629412	Revelga 519425	Revolution 81st
			Elga Elliott 29th
		Erra Erica 3d of Sunbeam 507379	Revolution of Sunbeam
			Erica 4th of Sunbeam
Dam: MISS BURGESS 2d of RAONA 701945	Burgess Eston 3d 573014	Eston of Quality 483388	Quality Marshall 3d
			Erica Enid 7th
		Miss Burgess B. 5th 487020	Escort Marshall 3d
			Miss Burgess 15th
	Miss Cridlan Burgess 551328	Blackcap Edward 520267	Evergreen King R.
			Capitola McHenry
		Miss Burgess Brown 5th 461086	Black Revolution 4th
			Miss Burgess G. 4th

R. L. S. PRINCE ERIC 24th is in our mind a great young Bull. A study of his pedigree will reveal many great Bulls, each, of which is partly responsible for him and for his prepotency as is being evidenced by his young Calves. We believe he will be rated among the great sires of his time. A visit to RAONA would show you what he is doing as a sire—and that's why he is at RAONA and why we feature him in this page display.

Thanks and Best Wishes

To Dr. J. J. Hendren, Grand River Stock Farm, on his purchase of RAONA'S PRINCE ERIC 6th, a top young son of R. L. S. PRINCE ERIC 24th. This youngster out of a Raona's Bardolier 2d Cow is a great herd Bull prospect. His pedigree should add to his worth and should be real assurance of Prepotency. Also to Gordon L. Berry, Glanford Station, Ontario, our Thanks and Best Wishes, on his recent selection of RAONA'S PRINCE ERIC 5th, another good young son of R. L. S. PRINCE ERIC 24th.

See Our Show Cattle at the 1950 International

RALPH and ONA B. WADLEY, owners

930 Rexburg Road
EAST LANSING, MICHIGAN

RAY SMITH, Manager
R. F. D.
Williamston, Michigan

MAX SHOTWELL, Herdsman
R. F. D.
Williamston, Michigan

Grand River Stock Farm

"The Home of the Phenomenal Bardoliers"

The Grand River Herd

Has been built through the "get" of TWO GREAT SIRES, BLACK BARDOLIER and BANDOLIER of ANOKA. By the continued use of sons of BLACK BARDOLIER, 90% of the herd are daughters, granddaughters and great-granddaughters of these two great sires; a number of which are tightly inbred. We have added from time to time a non-related female in order to bring new blood into the herd and hoping of course to get the sire that every breeder looks for so much, a bull with an out cross on the female side and the type to go on with. After observing in other herds how well some strains of breeding have blended with daughters and granddaughters of BLACK BARDOLIER and have produced an ideal type, we decided to bring new blood into the herd by procuring a bull with an out cross on the sire's side. Through the advice and generosity of my good friends and neighbors, Dr. Wadley and Ray Smith, we have been able to procure from their Raona Farms, one of their best junior herd sire prospects. He is soggy, beefy, good boned and short legged. According to Dr. Wadley the dam, grandam and great-grandam are on the RAONA FARMS and this family of Cows have been one of his best producers. We are looking forward with confidence that he will nick well with our females and that the blending of these great strains of cattle will further in some way an improvement of our breed.

The Pedigree of Raona's Prince Eric 6th

- Sire: R.L.S. PRINCE ERIC 24th 991143
  - Prince Eric of Sunbeam 744659
    - Prince Sunbeam 29th 629408
      - Black Prince of Sunbeam
      - Erica Marie of Sunbeam
    - Erra Erica 6th of Sunbeam 629412
      - Revelga
      - Erra Erica 3d of Sunbeam
  - Miss Burgess 2d of Raona 701945
    - Burgess Eston 3d 573014
      - Eston of Quality
      - Miss Burgess B. 5th
    - Miss Cridlan Burgess 551328
      - Blackcap Edward
      - Miss Burgess Brown 5th
- Dam: BLACKCAP of RAONA 43d 1003764
  - Raona's Bardolier 2d 681777
    - Black Bardolier 480883
      - Bandolier of Anoka
      - Black Bardella
    - Juara Erica 33d 594895
      - Elluna's Revolution 2d
      - Juara Erica 8th
  - Blackcap of Raona 8th 671319
    - Sir Elba Katif 570416
      - El Katif of Doonholm
      - Elba Ettalier
    - Good Hope Blackcap 541900
      - Briarcliff Balzac
      - Briarcliff Blackcap 55th

—VISITORS ARE ALWAYS WELCOME—

"The Home of the Phenomenal Bardoliers"

J. J. HENDREN, Owner — **Fowlerville, Michigan**

ALEX LYONS, Manager — **Webberville, Michigan**

Mr. Richards Insists

"Every herd consigning to the 'SHOW WINDOW' SALE should offer only their extreme top show cattle, since this is definitely a criterion event and should be the top consignment sale each year."

We Agree with Mr. Richards

So, we are consigning two choice senior heifer calves to the

"Show Window" Sale, Thursday, November 30th, 1950

At the Chicago International

Great Oaks Maid of Bummers 13th 1258438 *and*

Calved September 21, 1949

Sire: BETHEL BLACK MAR Jr. 554172	Bethel Black Mar 523862	Briarcliff Mariner
		Blkbd Glencarnock 15th
	Bethel Mignonne 2d 506470	Boxer of Briarcliff
		Briarcliff Mignonne 3d
Dam: GREAT OAKS MAID of BUMMERS 3d 702582	Wonuka Bandolier 618625	Bandolier of Anoka 7th
		Bethel Esmeralda
	Miss Burgess 131st 581294	Revelation 11th
		Miss Bur. of G. M. 22d

A deep bodied, short legged, straight lined, little Maid of Bummers daughter of BETHEL BLACK MAR Jr. Her grandam was bred in the Tudor herd, the fountain head of this great family. There will not be many more daughters of BETHEL BLACK MAR Jr. for sale. She is eligible for the 1951 Futurity Show. Vaccinated with Strain M, negative, and SELLING OPEN.

Blackbird 33d of Great Oaks 1258426

Calved September 8, 1949

Sire: BETHEL BLACK MAR Jr. 554172	Bethel Black Mar 523862	Briarcliff Mariner
		Blkbd Glencarnock 15th
	Bethel Mignonne 2d 506470	Boxer of Briarcliff
		Briarcliff Mignonne 3d
Dam: HOTHER BLACKBIRD BEVA 2d 908015	Kedar Bandolier 570422	Bandolier of Anoka
		Keepsake Forever
	Blackbird Beva 600062	Blackcap Barry
		Blackbird Venus 2d

Another of the few daughters of BETHEL BLACK MAR Jr. yet to be offered to the public. Her dam is intensely Bandolier-bred with two International Junior Champion Bulls showing in her pedigree. She is good headed, thick, smooth, and heavy quartered. She is eligible for the 1951 Futurity Show, vaccinated with Strain M, negative, and SELLING OPEN.

and to the 1951

Western Aberdeen-Angus Breeders' Association Sale, Wednesday, January 17th

at Denver, Colorado

Two Good Bulls

Great Oaks Bandomar 1133499 Calved May 24, 1948

A big, strong Senior Yearling Bull ready for heavy service. He is sired by BETHEL BLACK MAR Jr., making him a half brother to two Denver Grand Champion Females and one Reserve Champion Female. His dam, LUCY of ELDORADO 3d, by BANDOLIER of ANOKA 10th, won her class twice in Denver—as a Senior Yearling in 1944 and a Two-Year-Old in 1945. This makes this Bull very closely related to several winners in this great Denver show.

Great Oaks Bluemar 1231275 Calved May 4, 1949

Another son of BETHEL BLACK MAR Jr., ready for heavy service. His dam is BLUE LADY 14th of PAGE, an own daughter of REVOLUTION of PAGE 11th. There aren't many cattle for sale today so closely descended from that great Hartley Stock Farm sire, REVOLUTION of PAGE 11th. He is thick, heavy quartered and short legged, showing a maximum of size and development for his age.

And a Choice Heifer

Queen 4th of Great Oaks 1231289 Calved July 3, 1949

A good daughter of BETHEL BLACK MAR Jr., out of QUEEN 9th of BORDULAC, a daughter of BLACKBIRD BANDOLIER of PAGE 2d. These Bordulac Queen Mothers have been one of the most dependable producing strains in the GREAT OAKS HERD and in many other herds as well. She is vaccinated with Strain M, negative, and SELLING OPEN.

Great Oaks Stock Farms

HOWARD L. McGREGOR, Owner
ROBERT W. WILLIAMS, Manager

Rochester, Michigan

Herdsmen { **JOHN SHERIDAN**, **CHARLES DULZO**

WHEN FED SUPERSOL
the Choice of Foremost Feeders
CATTLE EAT MORE!

Dixie Stock Farms
SANDERS BROTHERS, PROPS.
LANCASTER, KY.

October 11, 1950

Grain Department
Brown-Forman Distillers Corp.
Louisville 1, Ky.

Gentlemen:

We should like to recommend the use of SuperSol in the feeding of both show cattle and steers.

We have 50 head of show steers on feed and, since we added SuperSol to the ration, we have been able to increase our feed consumption to 26 lbs. per head per day.

We think SuperSol is doing a fine job. In fact, we are also feeding it to our other cattle now.

Yours truly,
DIXIE STOCK FARMS
J. I. Sanders

By consuming more than average of a better ration, Aberdeen-Angus cattle gain weight and reach their peak of perfection faster. That's what foremost feeders, like J. I. Sanders, of Dixie Stock Farms, find when they feed B-F SuperSol . . . the high-vitamin, high-protein supplement. Test B-F SuperSol yourself on your herd. You'll be glad you did when you see the results.

Part of the Dixie Stock Farms' Aberdeen-Angus herd of top steers fed B-F SuperSol.

Available in pellet or granular form.

FREE!

This booklet tells what SUPERSOL will do for your livestock!

Write
FEED DIVISION
BROWN-FORMAN
DISTILLERS CORPORATION
at
LOUISVILLE IN KENTUCKY

PROVIDES

true VITAMIN A
VITAMIN D

B-GROUP VITAMINS
RIBOFLAVIN, THIAMIN
NIACIN, CHOLINE, PYRIDOXINE, PANTOTHENIC ACID, p-AMINOBENZOIC ACID
BIOTIN, FOLIC ACID

FATS and PROTEINS
CALCIUM, PHOSPHOROUS
and ESSENTIAL TRACE MINERALS

plus **VITAL PRODUCTIVE FACTORS**

Warner Grove Farms . .

"Buckeye Blacks are Better"

A Breeding Herd of Select Blood Lines *and Individuality*

At the SHOW WINDOW SALE *November 30th, 1950*

Queen W. G. 3d 1178695

Calved May 6, 1949, (Vaccinated strain 19, September 15, 1949) OPEN.

Our Summer Yearling Show Heifer, sired by a prepotent son of GENERAL BLACK C. S. 625344, and out of our good producing WINDSOR QUEEN MOTHER Cow. QUEEN W. G. 2d, a sister, was Grand Champion Heifer of the 1949 Ohio Breeders' Sale.

BLACKCAP GENERAL W. G. 2d 849302 is proving to be a producer of top quality Heifers. One sold at private treaty for $2500.00. Two sold at auction for $1000.00 each. One was Reserve Champion Heifer of our 1950 Ohio Breeders' Sale and is one of our Senior Yearling Show Heifers. QUEEN W. G. 3d is good enough as an individual and breeding to make good in any pure bred breeding herd. Her grandsire, GENERAL BLACK C. S., has sired many tops including the 1946 International Light Weight Champion Steer Over All Breeds; 1948 International Senior and Reserve Grand Champion Female; 1949 International third Prize Two Year Old Heifer . . . If purchaser desires we will breed the Heifer to EILEENMERE 1500th 1047508, or to his son our Junior Yearling Show Bull, pedigree below for reference only.

Eileenmere 1500th W. G. 6th 1151230

Calved February 16, 1949

Sire: EILEENMERE 1500th 1047508	Eileenmere 500th 699155	Eileenmere 85th 470007
		Edwina 7th G. M. 534304
	Blackcap Tolan 79th 564868	Bandolier of Anoka 7th 510437
		Blackcap Tolan 30th 450561
Dam: BLACKCAP VELVET W. G. 882792	Blackcap Bardolier 707126	Black Bardolier 480883
		Blackcap of Grand River 4th
	Rally Blackcap Velvet 7th 736618	Envious Blackcap B. 9th 542490
		Blackcap Velvet 401893

EILEENMERE 1500th W. G. 6th was Supreme Champion (bred, owned and shown) of our 1950 Ohio Breeders' Show, August 10th, 1950. He is being used in our herd and will be our insurance against anything happening to his sire.

Visitors always welcome

Warner Grove Farms

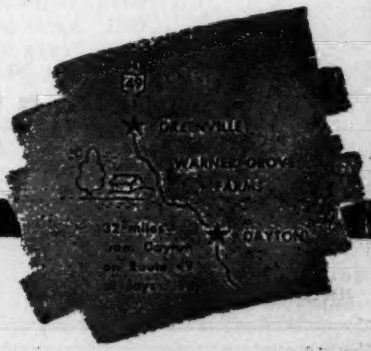

GREENVILLE • OHIO

BREEDERS OF PUREBRED LIVESTOCK • REGISTERED ABERDEEN-ANGUS BEEF CATTLE

DAN T. WARNER, Owner — L. MONROE PYLES, Manager

Fooks Angus Farms

CAMDEN ARKANSAS

Prince Eric 4th of Sunbeam

Our Senior Herd Sire

The Top Selling Bull in the 1949 Sunbeam Sale for $28,500.00

We are proud to Announce

That our show string has done remarkably well thus far

Senior Reserve Champion Bull	Tulsa State Fair
Grand Champion Bull	Arkansas State Fair
Reserve Grand Champion Bull	Arkansas State Fair
Grand Champion Female	Arkansas State Fair
Reserve Grand Champion Female	Arkansas State Fair
Reserve Grand Champion Bull	Texas State Fair
Grand Champion Female	Texas State Fair

We have a few Good Bulls for Sale at Private Treaty

VISITORS WELCOME

JIM ALLEN, Manager

ARTHUR FERGUSON, Herdsman

Use a Home Place Eileenmere Bull

A
"487th"
Get

First Prize Junior Get of Sire
Sired by **Eileenmere 487th 668743**

The picture above is our First Prize Junior GET-of-SIRE by EILEENMERE 487th 668743, which has been undefeated in our first three shows in 1950. First at Ozark Empire Fair at Springfield, Missouri. First at Missouri State Fair, Sedalia, Missouri, and First at Ak-Sar-Ben Show at Omaha, Nebraska. Our show string this year has done very well for us and our sales have been extremely good. . . . To produce the kind of cattle pictured above, they must have good mothers as well as good sires. Our herd Bull battery consists of EILEENMERE 487th and his great sons. We are proud of our herd Bulls and Females at the HOME PLACE.

We have Bred Cows and Herd Bull Prospects for Sale at this time.

Our next sale will be March 5th, 1951, on Monday.
Mark your calendar, saving that date. . . . . .

Stop in and See Us—the Gates are Always Open at the Home Place

PENNEY and JAMES, Owners
ORIN L. JAMES, Manager

Hamilton, Missouri

HARL JACKSON, Herdsman
EARL MINEAR, Ass't Herdsman

Cold Saturday Farms

These Three Outstanding Heifers

For the Show Window Sale Chicago November 30th

Witchcraft C. S. 4th 1174456

Our beautiful Junior Yearling SHOW HEIFER with Blues and Purples to her credit, sired by BARBARIC C. S. She is a great Heifer, smooth deep bodied, with a wonderful head. We hate to part with her.

Pride Eric's Perella 3d 1209490

A good-bodied Summer Yearling HEIFER, by the International Blue Ribbon winner, RAVENSWOOD PRIDE ERIC and out of a daughter of ENFILEEN'S BANDOLIER 2d. She is a full sister to the $4,000.00 Maryland Champion Heifer.

Gammer Grace C. S. 1268242

The first daughter of PRINCE SUNBEAM 404th (by the 29th) to be offered for sale. She is a stylish, breedy little HEIFER. She is a true January calf, and although she looked small in competition, stood well up in her class.

These Heifers are real herd improvers, the kind you will be proud to own. They are all calfhood vaccinated.

Cold Saturday Farms

Finksburg, Maryland

MR. & MRS. H. H. HACKNEY, Owners
Tel: Reisterstown, Maryland 636

Brentwood, Tennessee

PETER McIVER, Herdsman
Tel: Reisterstown, Maryland 10743

A Great Bull

A Faultless Pedigree

Eric Prince of Wilmae . . . .

Calved November 4, 1948

Sire: PRINCE SUNBEAM 46th 677648	★★Black Prince of Sunbeam 504521	★★★Black Peer of St. Albans 456385	★Erie Revolution 404801
			★Blackcap Glencarnock 8th
		Pride 17th of Sunbeam 407797	★★Playman of Sunbeam 338509
			Elsy's Pride Elnor 351980
	Miss Burgess 109th 549185	Burgess 23d 444503	Elgon Marshall 2d 423074
			Miss Burgess 41st 442460
		Miss Burgess of Glyn Mawr 10th 475071	Elgon Marshall 2d 423074
			Miss Burgess 41st 442449
Dam: ERICA MARY 2d of WILMAE 965232	Master Ballindalloch 560676	Master Page 484244	Evascus of Page 428029
			Miss Naomi 420070
		Edwina of Ballindalloch 7th 497890	Evascus of Page 428029
			Edwina of Ballindalloch 2d 448722
	Erica Marie Strathmore 3d 519424	Revolution 81st 419223	★★★Blackcap Revolution 287269
			Pride of Ash Row 297073
		Erica Marie 9th 434227	Earl Eric Marshall 392402
			Eric Marie 7th 399639

Consigned to The International Show Window Sale

Thursday, November 30th — **Chicago, Illinois**

We believe this to be the greatest young Bull ever produced on our farm. His sire is one of the greatest sons of the International Grand Champion, BLACK PRINCE of SUNBEAM. His dam is one of the very top Cows on our farm and is also a great producer. MASTER BALLINDALLOCH was a First Prize Winner at the International. MASTER PAGE was an International Junior Champion Bull, and ERICA MARIE of STRATHMORE 3d is a full sister to the dam of the Million Dollar Sire, PRINCE SUNBEAM 29th.

Eric Prince of Wilmae

Is one of the GREATEST HERD BULL PROSPECTS to be offered this season. Check his pedigree, and then look him over carefully.

We are also selling in the same sale an outstanding WITCH of ENDOR Heifer, sired by the $31,000.00 PRINCE SUNBEAM 46th. She's the right kind.

Write for free Pamphlet on the Wilmae Herd.

WM. F. SCHLUDERBERG
Owner

WILMAE FARM
MONKTON, MARYLAND

Farm is located 12 miles North of Towson on the Jarrettsville Road.

LOREN CONNERS
Manager

Your Invitation to Attend the

International "Show Window" Sale, Nov. 30th, Chicago, Illinois

From the Consignors

BONNESS, JOSEPH D. ..... Waukesha, Wisconsin
BOWNE, BEN ..... Batavia, Iowa
BERGSCHNEIDER, J. R. ..... Alexander, Illinois
BRADLEY, FRANK ..... Avon, Illinois
CLEARY, PHILIP ..... Odell, Illinois
COCHRAN FARM ..... North Salem, New York
COLD SATURDAY FARM ..... Finksburg, Maryland
DENNIS, PAUL B. ..... Wilmington, Ohio
DENTON, EUGENE K. ..... Flanders, New Jersey
DON HEAD FARMERS, Ltd., Richmond Hill ..... Ontario, Can.
DYE, B. A. ..... Princeton, Illinois
ETLING, BETTY J. ..... Marshallville, Ohio
FISHBACK, W. D. ..... Versailles, Kentucky
A. C. FLINT FARM ..... Bethany, Missouri
FOX, NICK H. ..... Watertown, South Dakota
FRANK, IVO J. ..... Jefferson City, Missouri
GOODFELLOWSHIP FARM ..... Towson, Maryland
GREEN, ROBERT E. ..... Oaktown, Indiana
HAMILTON, LESLIE T. ..... Good Hope, Illinois
HINTON, MARVIN ..... Commercial Point, Ohio
HOUSTON, MR. & MRS. DON C. ..... Dunlap, Iowa
KASSNEL, MATHIAS ..... Elkhorn, Wisconsin
LE BARON FARM ..... Warrenton, Virginia
McGREGOR, HOWARD L. ..... Rochester, Michigan
McLEAN, J. C. ..... Quincy, Illinois
MOORE, A. V. ..... Forest Hills, New York
MOORE, H. B. ..... Lewisburg, West Virginia
NOBIS, OTTO G. ..... Davenport, Iowa
OHIO STATE UNIVERSITY ..... Columbus, Ohio
PAGE, I. DEAN ..... Milan, Missouri
PICKRELL, MARSHALL & SONS ..... Augusta, Kentucky
PIERCE, LEWIS B. ..... Creston, Illinois
RUNACRES FARM ..... Madison, Connecticut
ROBINSON, WILLARD & ROBERT ..... Masonville, Iowa
SCHLUDERBERG, W. F. ..... Monkton, Maryland
SHADOW ISLE FARM ..... Red Bank, New Jersey
STUDER, BEN G. ..... Wesley, Iowa
STOERGER, GEORGE & SONS ..... Monticello, Illinois
SUNFLOWER FARM ..... Everest, Kansas
TIPTON, E. M. ..... Jefferson City, Missouri
J. GARRETT TOLAN FARMS ..... Pleasant Plains, Illinois
TOMLINSON FARMS ..... West Frankfort, Illinois
VAUGHN BROS. ..... Albion, Michigan
WARNER GROVE FARMS ..... Greenville, Ohio
WEST WOODLAWN FARMS ..... Creston, Illinois

Show and Breeding Bulls

Exhibiting the type that wins and including the blood of great strains. You can buy a herd bull from the group consigned. They'll meet your requirements.

Show and Foundation Females

You can find a heifer to fill out your string or one to take home for a top foundation female. The "Show Window" will offer you many top females.

Write for Your Copy of the Catalog

International Judging Program

Saturday, November 25th— 8:00 a. m.—JUNIOR STEER SHOW
Sunday, November 26th— 9:00 a. m.—OFFICERS' AND DIRECTORS' STEER SHOW
Sunday, November 26th—10:00 a. m.—JUDGING "SHOW WINDOW" SALE CATTLE
Monday, November 27th— 8:00 a. m.—OPEN STEER SHOW
Monday, November 27th— 1:00 p. m.—BREEDING CATTLE
Tuesday, November 28th— 8:00 a. m.—BREEDING CATTLE
Wednesday, November 29th— 8:00 a. m.—BREEDING CATTLE
Wednesday, November 29th—AMERICAN ABERDEEN-ANGUS BREEDERS' ASSOCIATION BANQUET . 6:30 P. M. Grand Ballroom—Palmer House.
THURSDAY, NOVEMBER 30th—1:00 p. m.—INTERNATIONAL SHOW WINDOW SALE

For Catalogs, Please Write:

Frank Richards, *Sale Manager and Secretary*

American Aberdeen-Angus Breeders' Association

9 Dexter Park Avenue, Union Stock Yards, Chicago 9, Illinois

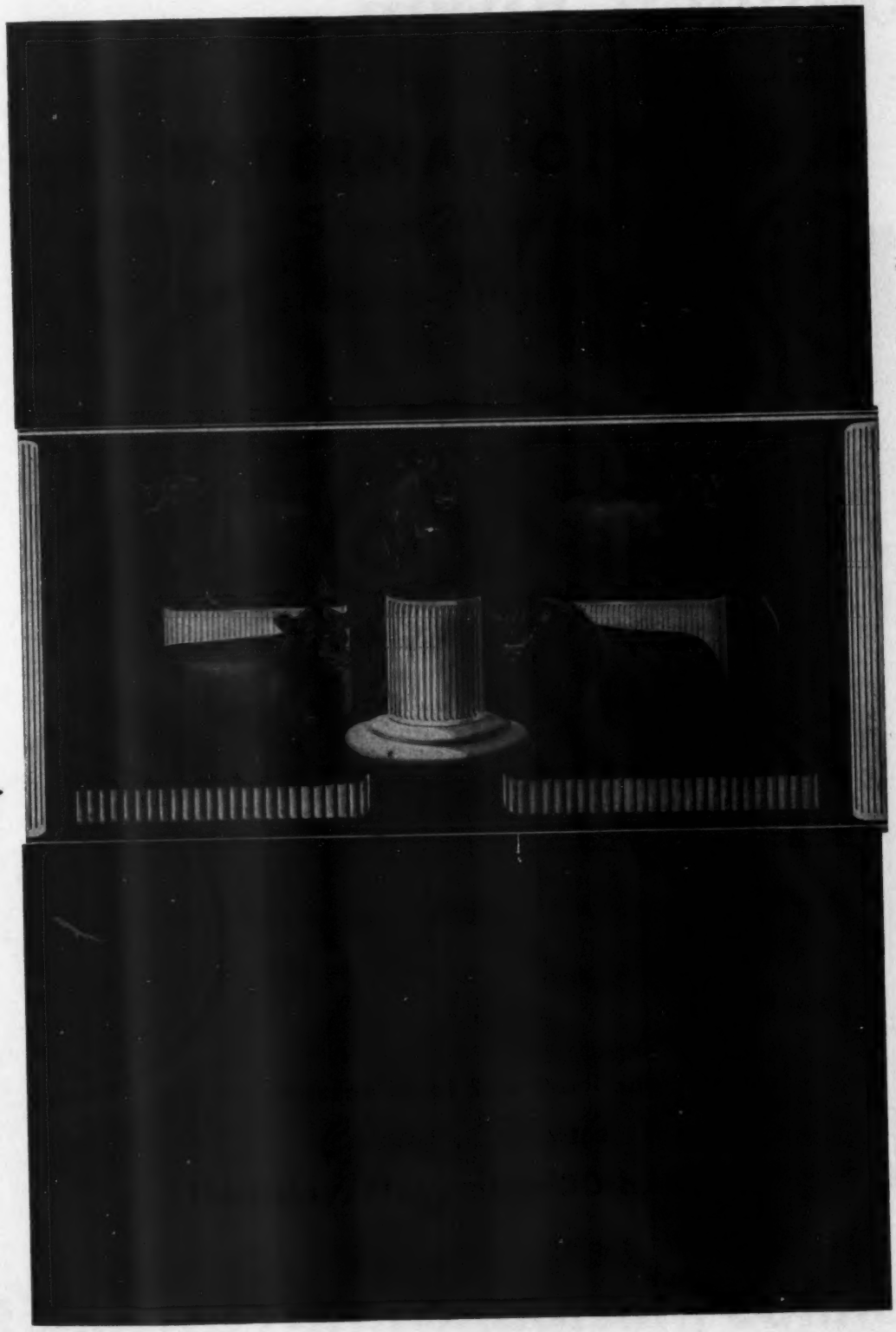

Woodlawn Farm

Consigns to the

"Show Window" Sale, Thursday, November 30th

2 Bulls **1 Heifer**

Glenrose Revolt 1103669

Second Branch Blackbird

Calved September 1, 1947

Sire: REVOLT of SCOTTWOOD 844434	Revolt of Fountain Glen 644654	Fountain Glen Rebellion 10th 553812	Rebellion of Fountain Glen
			Fountain Glen Elcap 495130
		Fountain Glen Blackcap 27th 526991	Colemere 12th 474183
			Fountain Glen Blackcap 17th
	Fountain Glen Blackcap 66th 709953	Fountain Glen Revolution 40th 526980	Revolution 84th 423972
			Blackcap Lulu 4th 417693
		Fountain Glen Blackcap 25th 526972	Revolution 84th 423972
			Briarcliff Blackcap 29th
Dam: PLANTATION ELEANOR 929655	Evident Bandolier 639556	Bandolier of Anoka 462299	Blackcap Bandolier of Page
			Barbara McHenry of Anoka
		Evolent Lassie 499736	Bandolier of Anoka 462299
			Eloquent Lassie 395657
	Plantation Pansy 904739	Plantation Squire 5th 631558	Shady Spring King 4th 520706
			Ames of Glenrose 3d 520682
		Plantation B. 3d 631555	Shady Spring King 4th 520706
			Glenrose B. 520688

Postelmere Prince 1193875

Magnet

Calved May 10, 1949

Sire: POSTELMERE 100th 924837	Postelmere 632374	Hanes' Eileenmere 486660	Eileenmere 32d 428072
			Blackcap Effie J. 3d 396932
		Applewood Queen 73d 526379	Bandolier of Anoka 3d 471885
			Applewood Queen 8th 429674
	Blackbird of Woodlawn 89th 600974	Killmere 8th 498591	Bell Boy M. K. 459602
			Queen's Viola K. 306800
		Blackbirddale 124th 482352	Benedict of Woodcote 4th
			Blackbirddale 113th 446261
Dam: JOAN 2d of E. WOODLAWN 875133	Postelmere 632374	Hanes' Eileenmere 486660	Eileenmere 32d 428072
			Blackcap Effie J. 3d 396932
		Applewood Queen 73d 526379	Bandolier of Anoka 3d 471885
			Applewood Queen 8th 429674
	Glenelg Joan Middlebrook 729753	Middlebrook Prince 33d 495421	Middlebrook Prince 24th
			Middlebrook Pride 30th 462273
		Glenelg Joan Marshall 729747	Prince Marshall 8th 535269
			Jean of Hartburn 2d 535268

Blackcap Felecia 1122990

Blackcap

Calved June 8, 1948

Sire: CRAVEN'S REVOLUTION MODEL 735942	Glenelg Cap Revolution 735937	Revolution 40th 415450	Blackcap Revolution 287269
			Blackbird Fannie 343076
		Blackcap Tolan 5th 340883	Eileenmere 4th 251504
			Blackcap McHenry 102d
	Craven's Pride 735938	Prince Val of Brock 735935	Middlebrook Prince 60th
			Betty's Beauty 735925
		Blue Bird of Buena Vista 735933	Caesar of Buena Vista 735930
			Helen of Buena Vista 735931
Dam: BLACKCAP FAY ENSIGN 507329	Ensign of Page 21st 482913	Eventuation of Page 405575	Eventuation 337989
			Evadell 2d 367058
		Eline Harrison 7th 402689	Edward Glencarnock 390056
			Eveline of Page 314319
	Blackcap Fay 3d 430526	Eolinn Marshall 389350	Eolian's Earl 299380
			Eisa of Rosene 300353
		Blackcap Fay 390168	Blackcap Bimbo 2d 377654
			Blackcap Fancy 280072

Lewis B. Pierce

Creston **Illinois**

Blakeford Grenadier's Major

A Runacres' Herd Sire

Sire: QUEEN'S GRENADIER G. R. 625624	Black Bardolier 480883	Bandolier of Anoka 462299
		Black Bardella 460791
	Queen of Grand River 2d 540787	Keep's Bandolier 499734
		Queen 23d of Hill Crest 475832
Dam: BLAKEFORD MAJOR'S REVELDINA 683068	Blakeford Black Major 550488	Andelot Black Major 2d 500823
		Andelot Barbara 6th 500831
	Blakeford Hilda Blackbird 607177	Andelot Pride Lad 481213
		Blackbird of Page 42d 502900

The third top selling bull in the Blakeford Dispersion sale, and our Senior Herd Sire. We now have a great number of Calves on the farm by "GRENADIER" and they are TOPS.

We are happy to exhibit at the International and to offer for sale in the

International "Show Window" Sale

Thursday, November 30th, 1950, Chicago, Illinois

Runacres Major 1176854

This top junior yearling show bull was dropped January 2, 1949, and is sired by BLAKEFORD GRENADIER'S MAJOR and out of a splendid granddaughter of BANDOLIER of ANOKA 8th. We are certain he will make a great sire for someone.

See our Cow herd and our great Junior Calf

Ankonian 3219th

The New York State Grand Champion Female, and top selling heifer of the year ANKONY JUANA ERICA, is also now at home.

We want you to stop by and see them.

Runacres Farm, Madison, Connecticut

FRANK W. COOPER, Owner **JAMES IRONSIDES, Cattle Superintendent** **JOSEPH PLATT, III, Manager**

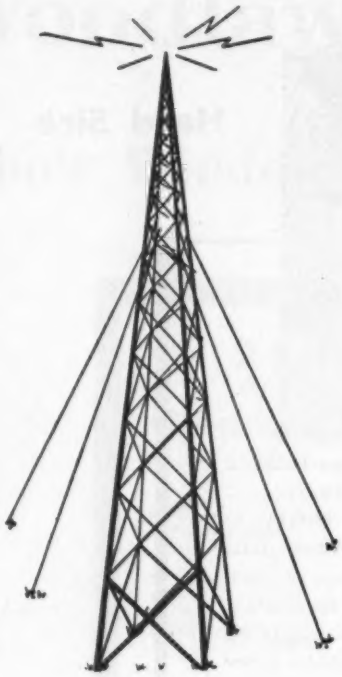

Sun "beaming" for . . .

Our Annual

Monday, January 22d, 195

Again we will Feature

Prepotent Herd Bull Prospects

20

Breed Improvement Bulls

You can't beat 'em—for we will not offer in our sale any Herd Bull Prospect that fails to measure up to our standards of Type, Bred-in-Prepotency, Quality and Pedigree. The greatest advertising being done for SUNBEAM FARMS is the Bulls that we have produced and sold, the Bulls that are heading many of the most successful breeding establishments in the land. Only as long as our Bulls keep siring Herd Bulls that sire Top Show and Breeding Stock, will we keep pace with the improvement and expansion of the great breed we represent. Our policy for years has been "BETTER BULLS"—it is still our policy. We can honestly state that the Bulls we will offer on January 22d are the kind that you can't beat.

The **Get** *and* **Service**

of

These Great Bulls

Prince Sunbeam 29th
Prince Sunbeam 100th
Prince Sunbeam 217th
Prince Sunbeam 305th
Prince Sunbeam 333d
Prince Sunbeam 400th
Prince Sunbeam 203d
Prince Esquire of Sunbeam

Write today for Catalogs and Reservations

SAM C. FULLERTON, Jr. "PHIL" LJUNGD

Sunbeam Farms

Breed Improvement!

Achievement Sale

At the Fair Grounds . . . . . Miami, Oklahoma

Modern Type Production-Bred Females

Top Representatives from Known Producing Tribes

Ballindalloch Georginas
Blackcap Empress
Erica Maries
Juana Ericas
Queen Mothers
Pride of Aberdeen
Erra Ericas
Barbarosas
Blackcap Judys
McHenry Barbaras
Maid of Bummers
and others.

40

Production Bred Females

When your breeding program is geared to the PRODUCTION of HERD BULLS, you just cannot forget the COW HERD. For great COWS are a large factor in the PRODUCTION of GREAT HERD BULLS. So, it is most reasonable to expect SUNBEAM FARMS to produce many GREAT PRODUCING FEMALES. It happens frequently that a Heifer we have sold bred to one of our Bulls produces an outstanding Calf. It will happen again—and the Heifers we sell, like the Bulls, are strictly from the top end of the Females we produce. If you own a good Bull and select a Female or two from SUNBEAM—you can't go wrong. For the Females are line bred to produce great breed-improving Calves. It will be to your advantage to be with us on MONDAY, JANUARY 22d.

Plan to attend the Annual "Sunbeam Week" Circuit

JANUARY 22d—SUNBEAM FARMS.....MIAMI, OKLAHOMA
JANUARY 23d—ANGUS VALLEY FARMS.....TULSA, OKLAHOMA
JANUARY 24th—ORCHARD HILL FARMS.....ENID, OKLAHOMA

"BOB" BROWN, Herdsman

Miami, Oklahoma

Selling *in the* SHOW WINDOW Sale

November 30th at Chicago

By Imported Bulls . . . **4 Top Heifers** *. . . out of Imported Dams*

Gammer Ebland 2d 1279694

Calved December 30th, 1949, Imported in dam Heifer. Sire by ESSTONE of BLEATON Champion at the Highland Show, and a real Beddie Gammer. Here is one of the top Gammers we have ever sold.

S E L L I N G

Georgina of Wesley 6th 1284192

Calved November 28th, 1949, she is sired by Imported ELUTION of EDENWOOD, and out of one of our top Imported Georgina Cows.

Edgar of Newhouse

This Consignment also Includes:

Two Fine HEIFERS bred to our new Imported Bull

← Edgar of Newhouse

Who was First Prize winner at Perth in 1950; and stood Second in TWO and THREE BULL Groups. He is sired by the great Adams breeding Bull, EMPEROR of DERCULICH, who was purchased in the Perth sale several years ago for 3000 Guineas by Mr. Adams, of Newhouse. After three crops of Calves for him he was sold last year for 5000 Guineas to go to the Argentine. EDGAR of NEWHOUSE is very low down, smooth, has heavy bone and exceptionally heavy quarters. We look for some great Calves by this Bull. The Heifers are:

Witch of Enders of Wesley 1237554

Calved May 15, 1949; sired by IMP. EMPEROR ELCEATOR of DOUNESIDE and out of a very good Imported Witch of Enders Cow.

Elatine of Wesley 5th 1237561

Calved June 3, 1949; also sired by our Imported Bull EMPEROR ELCEATOR of DOUNESIDE, and out of a very good Nisbethill imported in Dam Cow.

We won Reserve Champion Bull and Reserve Champion Female in the open classes at State Sale at Cedar Rapids, Iowa, 1950. Also GET of SIRE and had high selling Female at $2150.00 at the sale. All sired by IMP. ELCEATOR of DOUNESIDE.

BEN G. STUDER, Owner

Studer Stock Farm, Wesley, Iowa

A Wilton Junior Herd Sire

That We are proud to present

Bandolier 170th of Wilton

Calved September 2, 1949.

Sire: BANDOLIER 123d of WILTON 959336	Bandolier 44th of Wilton 688851	Blackcap Barry 499747	Bandolier of Anoka
			Blackcap Bardella
		Blackcap Tolan 73d 560246	Bandolier of Anoka 7th
			Blackcap Tolan 29th
	Blackcap Bessie 23d of Page 510405	Revolution of Page 28th 445119	Revolution Blackcap
			Black Jestress 6th
		Blackcap Beas Glencarnock 2d 482260	Burgess Glencarnock 13th
			Blackcap Betty of Page
Dam: EVERGREEN LADY N. 2d 722683	Blackcap Barry 499747	Bandolier of Anoka 462299	Blackbird Bandolier of Page
			Barbara McHenry of Anoka
		Blackcap Bardella 460785	Bardell Martin 2d 423834
			Blackcap Quality Belle
	Evergreen Lady T. 12th 603938	Eileenmere 85th 470007	Eileenmere 32d 428072
			Enchantrene 364519
		Evergreen Lady T. 3d 451365	Eileenmere 32d 428072
			Evergreen Lady C. 370090

A member of our 1950 Show Herd. He has made many friends at the leading shows this year. Never placed lower than Second and was made JUNIOR and RESERVE GRAND CHAMPION at the Iowa State Fair. See him at the International in Chicago.

Announcing

Wilton Farms' Annual Sale

Monday, March 19th, 1951, Davenport, Iowa

Please Write us early for Catalogs and for Hotel Reservations.

Wilton Farms
DICK NOBIS

P. O. Box 838
OTTO G. NOBIS

Davenport, Iowa
G. J. NORTON

Angus Valley Farms

Annual Production Sale

Selling Ten Good Young Bulls

4 Top Sons of 105th

Prince Sunbeam 105th 784382

. . . . . Our Great Senior Herd Sire

Black Peer 28th of Angus Valley 1000530

. . . . . Son of PRINCE SUNBEAM 105th

Prince Peer A. V. 986094

. . . . . Son of 105th, heading Denmore Farms Herd

Quality Prince of Angus Valley 986079

. . . . . Son of QUALITY PRINCE of SUNBEAM

SALE: Tuesday, January 23, 1951

Breeding and Quality in Herd Sires

RAY HARDESTY, Manager
Route 9, Box 575, Tulsa, Oklahoma

EARL DUGG
Route 9, Box

Tulsa, Oklahoma

Tuesday, January 23, 1951

These 4 "105th" Bulls Will Sell

Black Peer 58th of Angus Valley 1191885

Calved May 2, 1949

Dam: BLACKBIRD QUALITY 3d of LONJAC 572563, by GENERAL 6th of PAGE. Her breeding and type have made her one of Angus Valley's best Cows.

Black Peer 67th of Angus Valley 1217237

Calved September 17, 1949

Dam: ANGUS VALLEY ERICA 2d 986092, by COMMANDER of ANGUS VALLEY, a son of our BLACKCAP REVOLUTION B. 8th, and out of a good, well bred Cow kept in our herd.

Black Peer 66th of Angus Valley 1217207

Calved September 10, 1949

Dam: BLACKBIRD EMPRESS 50th 947764, by ★★EILEENMERE 85th, and out of BLACK EMPRESS 3d of WILTON, a real Cow. If breeding helps a good calf, this Bull is insured.

Black Peer 128th of Angus Valley 1120775

Calved May 4, 1948

Dam: ESCORA ESTON 595883, by ESTON of QUALITY, one of the breed's most famous sires. She is the dam of BLACK PEER 28th, our top breeding son of 105th at the farms, and from Calves on the ground (see them sale day) by the full brother "128th", we take the hazard out of this purchase. He is a "PROVEN SIRE". Good Breeding and Quality all the way. How often can you find a PROVEN SIRE AT YOUR OWN PRICE?

These 2 "28th" Bulls Will Sell

Black Knight 2d of Angus Valley 1175483

Calved September 2, 1949

Dam: ERICA ANN W. 155th 1031978, by ERIAN B. 10th, who was by ELBAMAR 2d out of REVIANNA, the great El-Jon Cow. Breeding and Quality combined in this Calf.

Black Knight 13th of Angus Valley 1217222

Calved October 24, 1949

Dam: EVER ERICA 26th of SUNBEAM 864269, by ★PRINCE SUNBEAM 100th, and her grandsire on the dam's side, ROYALIST of LOGIE one of the best fleshed Bulls ever used. Breeding and Quality a plenty. A really excellent prospect.

These 2 Prince Peer A. V. Bulls Will Sell

Prince Peer 11th of Angus Valley 1157873

Calved January 9, 1949

Dam: ERICA of ANGUSTORRA 67th 969867, by GLENCARNOCK PRIDEMAN 10th, who was by BLACK BARDOLIER 2d, and of EVASCUS of ADA breeding as well. An excellent Cow in her own right. PRINCE PEER 11th stood next in class to the Tulsa Grand Champion Bull this fall, and Third in a great class of Bulls at the Royal at Kansas City this year. He is a real prospect. Breeding and Quality again together.

Prince Peer 12th of Angus Valley 1157878

Calved January 12, 1949

Dam: BONNIE BLACK of HOPE SPRINGS 567244, by BLACKCAP REVOLUTION of SUNBEAM, with ★★REVOLUTION 100th and ★★PLAYMAN of SUNBEAM, straight Sunbeam breeding all the way. PRINCE PEER 12th is a very thick, well fleshed Bull of the right kind.

These 2 Quality Prince of A. V. Bulls Will Sell

Quality Prince 5th of Angus Valley 1155749

Calved February 4, 1949

Dam: ANGUS VALLEY SUNNY BARBARA 2d 798948, by BLACKCAP REVOLUTION B. 8th, and her dam, BARBARA SUNBEAM 6th, by ★★REVOLUTION 100th, the sire out of one of our best Juana Cows by "B. 8th". A great concentration of EARL MARSHALL breeding in this pedigree, and all of them outstanding animals in their own right. Great insurance for a Herd Bull prospect, indeed.

Quality Prince 6th of Angus Valley 1217218

Calved October 4, 1949

Dam: JALA ERICA 821325, by EYETON of QUALITY, by ESTON of QUALITY, one of the breed's great Bulls, and the maternal dam a long line of JUANERRA ERICAS of the best in breeding. QUALITY PRINCE 6th looks the part of a great Herd Bull prospect.

Attend the Sunbeam Week Sales:

January 22d—SUNBEAM FARMS SALE.....Miami, Oklahoma
January 23d—ANGUS VALLEY FARMS.....Tulsa, Oklahoma
January 24th—ORCHARD HILL FARMS.....Enid, Oklahoma

Reduce Your Hazard More than 50%

Herdsman
Tulsa, Oklahoma

JAY P. WALKER, Owner
P. O. Drawer 1710, Tulsa, Oklahoma

EILEENMERE 1032d 960440

. . . . . **The 1949 International Grand Champion Bull**

HIS CALVES are conclusive proof that he is not only a great champion, but, a great sire as well, BECAUSE HIS CALVES LOOK LIKE HIM. . . .

ANKONY FARM

RHINEBECK, NEW YORK

ALLAN A. RYAN **JESSE BURLEY** **RAYMOND WHEELER** **LEE LEACHMAN**

We Proudly Present America's Outstanding 1950 Aberdeen-Angus Sire

PRINCE BURGESS of R.K.

SUNRAY FARM
Fayetteville, Ark.

A First Prize Winner at the Chicago International . . .

A First Prize Winner at the National Show at Dallas . . .

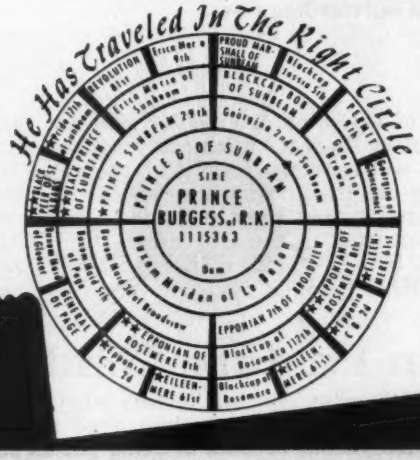

OTHER HERD SIRES

Prince Sunbeam 390th
—A son of Prince Sunbeam 305th
—A grandson of Prince Sunbeam 29th

Prince Sunbeam 391st
—A son of Prince Sunbeam 300th

Eileenmere 6293d
—A son of Ankonian 75th

Prince Burgess of R. K. Show Record:

FIRST PRIZE WINNER
Chicago International . . . 1949
National Show, Dallas . . . 1949
Kentucky State Fair 1949
Tennessee State Fair 1949
Oklahoma Free Fair 1949
Mid-South, Memphis 1949

SECOND PRIZE WINNER
Ohio State Fair 1949
All American Futurity . . . 1950

PRINCE BURGESS, with this phenomenal show record behind him, has been retired from the show circuit and is now at service at Sunray Farm. We shall be happy to show him to visitors at all times.

Sunray Farm

Herbert L. Thomas, Owner

Fayetteville, Arkansas

COPYRIGHT 1950 HERBERT L. THOMAS

Last Call... **Complete Dispersion**

of the

Walter S. Craig Herd

Saturday, November 25th 1:00 P. M. Janesville, Wisconsin

The day before the judging starts at the International

The sale will be at the 4 H Fair Grounds in JANESVILLE and in a heated sale pavilion. Just ninety-one miles northwest of Chicago—excellent road, rail and air facilities. Attend the International and attend this sale—you can make both events and save much travel time and expense.

71 Lots

11 Bulls

Included will be BLACK PEER of LEWANDS, a Maid of Oakdale Miss Burgess Bull sired by THE PEER of LAKE ALBANS, the Bull the University of Missouri thought so much of that they bought him back for use at the college. Two seventeen month old Bulls and eight young, good herd sire prospects. We'll tell you more about these Bulls in the next issue. However, most of them are sired by BLACK PEER of LEWANDS, and are all out of outstanding cows.

60 Females

Only at dispersion sales are Cows of this kind offered for sale, for they are the factory in any herd and to offer them for sale means sell the herd. That's what we are doing and you will have the benefit of the years we have been building the herd, culling out the inferior ones and adding better ones—now, all will be offered and the price you pay will be the price you bid. Look for additional information in the November JOURNAL. There will be COWS and CALVES, BRED COWS, BRED HEIFERS, and OPEN HEIFERS.

You Can Expect Quality in Pasture Condition

Quality is not restricted to show fitting, and you can still judge type and quality whether an animal is fitted or in good normal breeding condition. Do not expect to find these cattle in show yard shape—they're not—but, they're in excellent breeding condition and will not go backwards because of being put on pasture. THE HERD IS T. B. AND BANGS CLEAN THROUGHOUT.

Good Families, Eileenmere, Sunbeam, Earl Marshall on Sires Side

Included will be Blackcap Bessie, Miss Burgess, Barbara, Pride, Juana Erica, Blackbird, McHenry Blackcap, Elba, Kinochtry Beauty and Queen Mother representatives. In other words all the good tried families of the breed are being offered in well bred and well made individuals.

For all information about Sale and requests for Catalogs Please Write Today—address

Walter S. Craig, owner

117 South Division Street **Janesville, Wisconsin**

Dixie Stock Farms

. . . Where the Herd Bull is the Predominant Factor

One of Dixie Stock Farms' Battery of Herd Bulls

Envious Blackcap B. 22d 787562

Sired by **Envious Blackcap B. 22d 787562**

Best 5 Steers - 1949 Show

Grand Champion Carload - 1949 Show

1949 Louisville Fat Stock Show

It takes a great bull to produce Grand Champion Steers

Breeding cattle of the same Winning Type, the same Quality and the same overall Excellence are usually available in carload lots or single individuals at DIXIE. Visitors are equally welcome with buyers—we just enjoy showing our herd to you.

Dixie Stock Farms

Lexington Road — A. T. and J. I. SANDERS, Owners; ROBERT COCANOUGHER, Manager — **Lancaster, Kentucky**

Greenbrier Stock Farm

Lewisburg . . . . . West Virginia

Featuring Our Herd Bulls

Our first Herd Bull was purchased from Walter Clark and Sons, Ohio breeders, followed by an Ames Plantation bred Bull bought at the Chicago Show Window Sale. The Heifers sired by these Bulls were in turn bred to one or the other of two SUNBEAM BULLS purchased at their 1941 Sunbeam Sale. In 1944 we purchased at a long price from Ravenswood Farm, RAVENSWOOD ENVIOUS 5th, sired by ENVIOUS BLACKCAP B. 6th, and RAVENSWOOD ERIC 20th, son of AMES PLANTATION PRIDE ERIC and the full brother of RAVENSWOOD PRIDE ERIC. We are still emphasizing ENVIOUS and ERIC breeding.

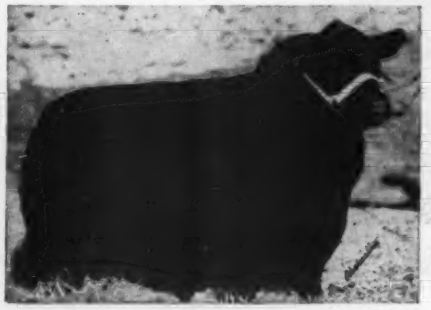

Greenbrier Envious 5th

Without doubt the best breeding son of RAVENSWOOD ENVIOUS 5th. On the dam's side he is also a grandson of WINTONIAN 5th, the sire of Whitney's Burned-back Bull. He is the sire of the greater part of our show cattle.

To Our Top Foundation Cows We have added a number of Heifers sired by these 2 Bulls

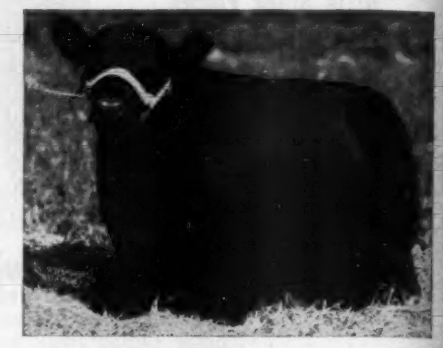

Greenbrier Eric 3d

This Bull is giving a good account of himself. His Calves have the quality that makes them stand high in the show string. The Grand Champion Baby Beef Over All Breeds at the West Virginia State Fair, as well as another Calf that was Reserve Champion Aberdeen-Angus at the Jackson's Mill Show, were both sired by GREENBRIER ERIC 3d.

Ravenswood Envious 5th

He has sired some excellent cattle—both Bulls and Females and is still used heavily in our breeding program. He is the sire of our 2-year old Show Bull who has won the purple several times.

Black Peer 134th of Angus Valley

This newest addition to our Bull Battery does not have any Calves as yet. We have been using him at the same time carrying him in our show string, where he has been quite successful, having won his class at the Futurity, Ohio State and the Atlantic Rural. At Ohio State he was also the Junior Champion and Reserve Grand Champion Bull.

AND ALSO TO THIS HOME-BRED COW HERD WE HAVE ADDED FEMALES PURCHASED FROM 35 OF THE GOOD HERDS OF OUR LAND. HENCE, WE HAVE AN EXCELLENT COW HERD TO MATE TO THESE BULLS AND ARE PROUD OF THEM.

Greenbrier Bandolier 5th

A good BANDOLIER Bred Bull that we are using very heavily in our herd. His first Calves are coming now and are the kind we like to see.

Lewisburg · Greenbrier Stock Farm West Virginia

H. B. MOORE, HOUSTON B. MOORE — Owners

HARRY STILES, DOUG. LIVESAY — Herdsmen

JIM LIVESAY, JOHNNIE CLEMENS — Asst. Herdsmen

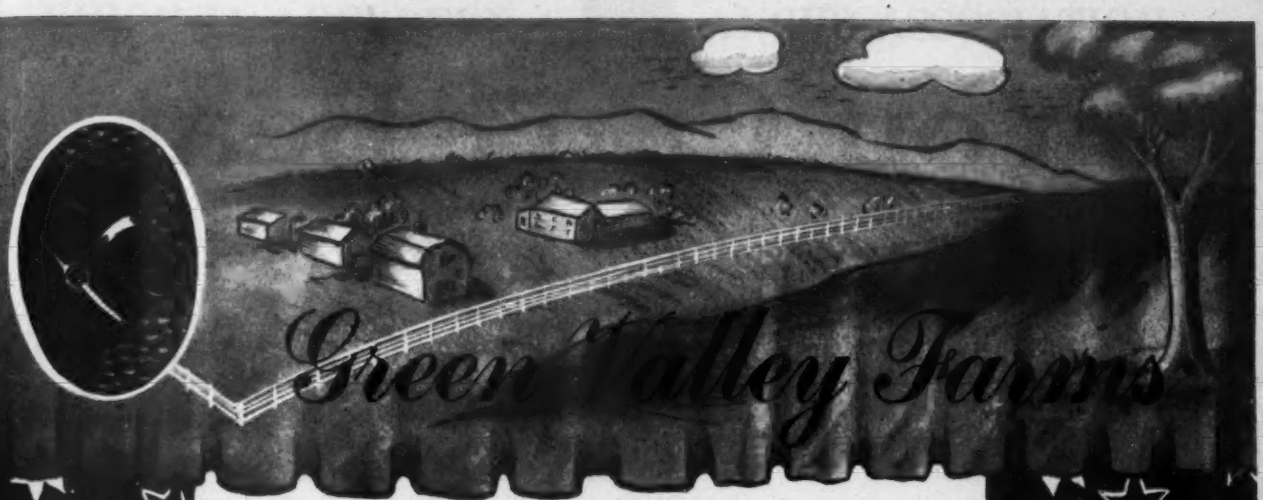

Here He Is . . .

The $10,000.00 Show Bull

Prince 27th of Essar 1095076

Sire: MASTER PRINCE 2d 823873	Prince Sunbeam 29th 629408	Black Prince of Sunbeam 504521	Black Peer of St. A.
			Pride 17th of Sun...
		Erica Marie of Sunbeam 543531	Revolution 81st
			Erica Marie 9th
	Miss Berosa Master 3d 686236	Master Page 484244	Evascus of Page
			Miss Naomi 420070
		Berosa K. 3d 480202	Bar M. 3d of P. F.
			Berosa 9th 433183
Dam: BARBARA 2d of ESSAR 789648	Master Page 484244	Evascus of Page 428029	Glencar. Revolu. 6th
			Erica Harrison 19th
		Miss Naomi 420070	Blkbdman of Rose
			Blackbird Naomi 3d
	Barbara 16th of Sunbeam 567030	Black Prince of Sunbeam 504521	Black Peer of St. A.
			Pride 17th of Sun...
		Barbara 6th of Sunbeam 461184	Elban 6th of Sun
			Barbara Sutton

GRAND CHAMPION—COLORADO STATE FAIR

Now Heading Our Herd

Kansas City, Missouri
526 Law Bldg.
GEORGE DeHAVEN

Liberty, Missouri
R. R. 1
RUSSELL DECKER

You Can't Beat

Regular Month by Month

Display Advertising

For Promotion—

The more exhibitors at any Live Stock Show, the greater is the BREED PROMOTION. Likewise, the MORE DISPLAY ADVERTISERS WE HAVE, so much more can we do toward FURTHER PROMOTION of the Breed. No other breeder can be expected to promote your herd—that's your job. Display advertising not only promotes your own herd but the breed as a whole.

For Profit—

The SALE of BREEDING STOCK determines your profit or your loss. The MORE DISPLAY ADVERTISING you use, the GREATER will be your AVERAGE SELLING PRICE per head. Frequently the sale of one animal, more than pays the cost of a year's display advertising. Can you afford to go along haphazardly and advertise now and then? Or should you GIVE MORE TIME and INVEST MORE in PROPERLY DISPLAYING your herd through JOURNAL advertising?

For Economy—

Regular advertisers, who contract for space for twelve consecutive issues are allowed a 10% discount—so you save even more. Imagine buying a 2½ inch single column display for less than 1/10th of one cent per subscriber—it's being done every month. A full page each month on a subscriber basis would require an investment of only 1 and 1/5th cents, an amount less than the cost of purchasing 15,000 postcards and mailing them each month to a list of 15,000 prospective buyers.

If **Breed Promotion, Herd Profits** *or* **Economical Operation** *interests you,*
Write: Display Advertising,

The Aberdeen-Angus Journal **Webster City, Iowa**

VIRGINIA ABERDEEN ANGUS ASSOCIATION

THE TOPS ARE IN VIRGINIA

INCORPORATED

Virginia *Aberdeen-Angus Breeders are Thankful*

For Your Purchases

During 1950 there have been a number of DISTRICT SALES as well as the annual "SPOTLIGHT" Show and Sale. All have been well attended and the cattle have been well received. We want to express the appreciation of all the consignors to the many buyers and contending bidders from the several states. The averages have been satisfactory and are a good indication of the kind and quality of cattle produced in Virginia.

For Your Interest

Only through your interest in the improvement of the breed has the breed made such strides in the state. Virginia breeders show this same interest and are every year adding outstanding Females to their herds, purchasing better Bulls to head their herds and offering better cattle at their own sales and at consignment sales. We welcome this interest in the herds as it tends to strengthen a common bond of fellowship and stimulates every breeder to do an even better job of herd management. It works for Breed Improvement and Breed Promotion.

For Your Visits

Through your visits are many cattle sold privately, many others purchased, many new herds established and many others strengthened. VIRGINIA breeders visit each other and can do more of it, learning more and more about this job of producing better breeding stock or better feeders. There is still a great job to do—VIRGINIA land can accommodate more herds, especially more good commercial herds—and the breeders of pure breds should visit these commercial breeders and try to help them buy better Bulls—help them sell their calves to better feeders, thus building their own business of producing Bulls for sale at better prices and helping their neighbors sell at prices that will earn a larger profit.

Come Again, Come Often

To all out of staters, we invite you back to VIRGINIA and to all VIRGINIANS, we as members of the VIRGINIA Association invite you, too, to visit our herds, see our herd Bulls and see the Calves they are siring. You're always welcome at any VIRGINIA breeder's farm to see the cattle.

If You Need Cattle

We are constantly helping both buyer and seller, and if you write the Secretary he will advise you what is being offered for sale, what others have to offer and he will travel with you to find just what you are looking for in the way of seed stock, or feeders.

Write: DAVE CANNING, Fieldman, Secretary, P. O. Box 93X, CHARLOTTESVILLE, VIRGINIA.

The Virginia Aberdeen-Angus Association

Essar Ranch
Aberdeen Angus of Merit

Another $10,000.00 Son of Master Prince 2d

Sold by Simon Angus Farm to Mr. George DeHaven, Green Valley Farms, Liberty, Missouri

Prince 27th of Essar 1095076

We congratulate Mr. DeHaven, the Simon Boys and again, Mr. Turner of Old Elkton Farm, who purchased PRINCE 29th of ESSAR in January of 1950.

Prince 29th of Essar 1095085

Two $10,000.00 sons of MASTER PRINCE 2d sold at auction in 1950 gives us ASSURANCE that MASTER PRINCE 2d definitely has the ability to sire HERD BULLS.

Essar Ranch, San Antonio, Texas

R.F.D. 4—Box 176 A

TOM SLICK **DR. PAUL KEESEE** **KEN HILL** **JACK WILLIAMS**

Sponsoring the BEEF BREED with a RECORD SERVICE to the BREED is our CONSTANT AIM

THE ABERDEEN-ANGUS JOURNAL

FRED HAHNE, Editor and Publisher, Webster City, Iowa

Volume 32, Number 4 WEBSTER CITY, IOWA, NOVEMBER, 1950 Price 25 Cents

Beef Cattle and Cash Crops in New York State

By M. D. LACY, Professor in Animal Husbandry, Cornell University, Ithaca, New York

TWENTY-FIVE years ago beef cow herds were few in Central and Western New York. The Northern part of this area along the lake was known as the fruit belt and the rich limestone area west of Syracuse stretching towards Buffalo was thought to be "cash crop" country. Wheat, sweet corn, cabbage, beans, carrots, beets, tomatoes, peas and other vegetables, canning crops and small grains, were grown on many of the farms and furnished a large percent of the income to the farm people living in this area.

There has been a decided trend toward live stock production in the last ten years and a large number of cash crop farmers now depend upon income from dairy and beef cattle as either the primary or as a secondary source of income. Many farmers who thought twenty years ago that raising beef cattle was an unprofitable enterprise on a cash crop farm, have found out that is not the case.

Some of the reasons for the increase in beef cattle numbers in Central and Western New York can be listed as follows: (1) "Cash crop" farmers, like any other good class of farmers, must follow crop rotation practices if satisfactory crop yields are to be maintained. This means the growing of pasture and hay crops on the cultivated land. The seedings of legumes usually call for some small grain as a nurse or companion crop. Beef cattle make an excellent market for the pastures, hays, and farm grains raised on these farms. It is doubtful if any other section of the country can raise better pastures than these Western New York farms. Hays of excellent quality are

(Please turn to page 89

VIRGINIA fills out her 4-H record while the family looks on. Richard, or "Dickie" as he is called, will be feeding a steer in a few years. Left—MYRON GARRETT looks over the Calves that won the Beef Production Contest for him in 1949. The Cows weaned a 100% Calf crop that averaged 443 pounds at 178 days of age. He will have seventeen cows in the breeding herd this summer. Right—Two Heifers from the 1948 Calf crop that are being added to the breeding herd.

Tolan, Shadow Isle Omaha Winners

National Show Attracts Full Classes, Much Interest

By COLIN KENNEDY

FULL classes and superb quality highlighted the National Aberdeen-Angus Breeder and Rancher Show at Omaha on October 3d, 4th and 5th. There were 353 head in the breeding classes, plus a good showing of pen bulls and commercial heifers in the show and sale at the Stock Yards. A feature of the breeding cattle show were the excellent facilities available at the Ak-Sar-Ben grounds.

In the bull show October 3d only one breeder—J. Garrett Tolan, of Pleasant Plains, Illinois, took more than one first. The Tolan string won the two-year old class and the summer yearling show, with the other bull firsts going to El-Jon Farms, Rose Hill, Iowa; Simon Angus Farm, Madison, Kansas; West Woodlawn Farm, Creston, Illinois; and Penney and James, Hamilton, Missouri. The female show on October 4th was even more evenly contested with one first each going to Shadow Isle Farms, Red Bank, New Jersey; Wilton Farms, Davenport, Iowa; Hale Thompson, Eagleville, Missouri; Enoch and Bob Johnson, Galva, Iowa; El-Jon, and Tolan.

Loaded with state fair blue ribbon winners and champions of the 1950 circuit it was only natural that the final line-up would show good cattle well down the line. In one class a champion of a strong show stood in eleventh money. So it was an Aberdeen-Angus exhibit replete with quality. The judges—Jim Hollinger, of Chapman, Kansas; Pete Pratt, of Walnut, Iowa; and Don Good, of Kansas State College; had many close decisions to make and in making them they performed a very creditable job.

Senior and grand champion bull at Omaha was Eileenmere 1050th from the Tolan Farms herd. Making his second appearance of the year the great two-year old son of

THE NATIONAL BREEDER & RANCHER SHOW—(1) The Omaha Grand Champion Bull, Eileenmere 1050th, with "Tex" Spitzer receiving the JOURNAL trophy from Maurice Boney. (2) Shadow Isle Farms of New Jersey, had the Grand Champion Female in Blackbird 3d of Shadow Isle. Manager Bill Ljungdahl at the halter. (3) Hale Thompson, of Missouri, with the Junior Champion Female, Fairview Erica Bandelette. (4) Reserve Grand Champion Female, Blackbird of Wilton 37th, with Dick Nobis doing the showing for the Iowa herd. (5) The Senior Yearling Bull line-up, which later had a switch in the second and third place entries. (6) Part of the Junior Yearling Heifer class. (7) The head end of the two-year old Heifer class.

Hot Spots on the Tanbark at 1950 Ak-Sar-Ben

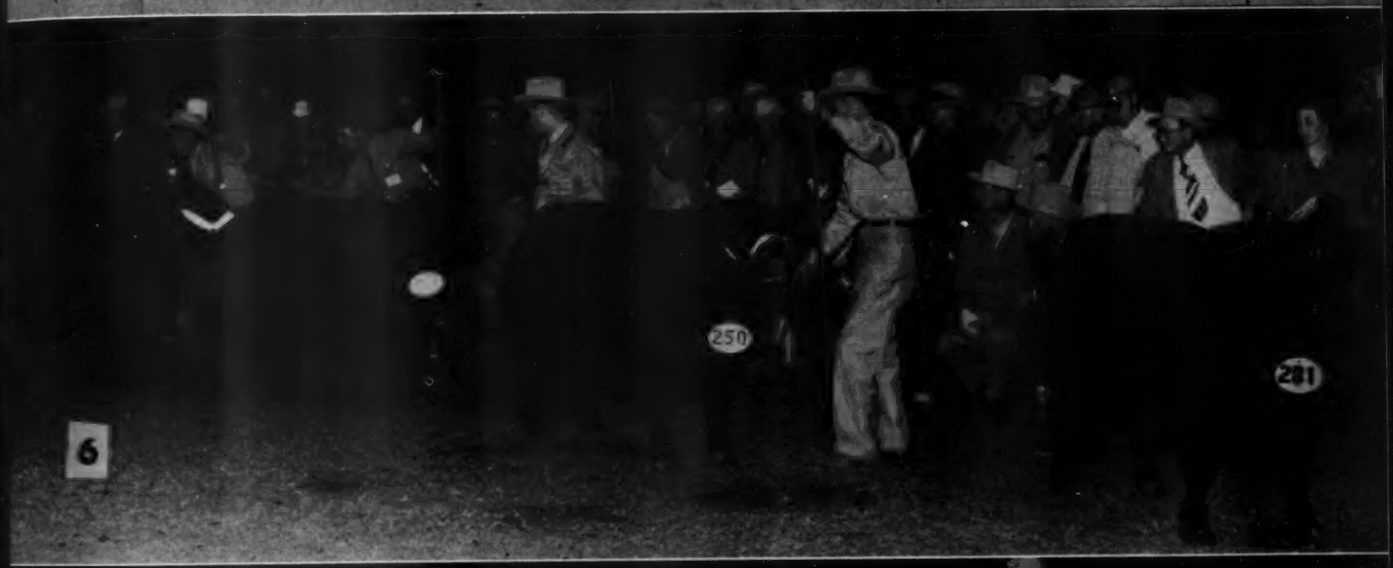

The Omaha Judges—(left to right) P. K. Pratt, of Iowa; Don Good, of Kansas State College; and J. B. Hollinger, Kansas breeder.

the International champion Eileenmere 500th was a popular choice and very hard to fault. His competition for the senior purple was the senior yearling winner and many-times champion, Elban Bardolier 3d, from the John and Elliott Brown herd. This son of Raona's Bardolier 3d looks wider and deeper every time out. He was made reserve grand champion. A southwestern circuit winner, Prince Everbest SSS 11th, shown by the Simons, of Kansas, was junior champion. He is a junior yearling, a son of Everbest Prince, he by Ever Prince of Sunbeam. Reserve junior purple winner was the senior bull calf from the Tim Pierce string, Black Peer of West Woodlawn, a son of Black Woodlawn 11th.

Fresh from victories on the eastern circuit, including the Eastern States Exposition, the Shadow Isle two-year old, Blackbird 3d of Shadow Isle, was a popular senior and grand champion female. This great daughter of Prince Eric of Sunbeam had as her competition for senior champion honors the senior yearling, Blackbird of Wilton 37th, a daughter of Bandolier 123d of Wilton, from the Nobis herd of Iowa. The Wilton heifer was made reserve senior and reserve grand champion female. To young C. H. Thompson, of Missouri, went the junior championship on the first prize junior yearling, Fairview Erica Bandolette, by Revolution Bandolier 6th. This heifer was sold during the show to the Simon Brothers, of Kansas. Reserve junior championship went to J. Garrett Tolan on the junior heifer calf, Pride Parade 2d, by Eva's Bandolier Lad.

Eleven two-year old bulls came out for the initial class at Omaha. Standing next in class to Eileenmere 1050th, the eventual winner and grand champion, was West Woodlawn with Prince Ferndale W. W. F. By Palomar Prince the Illinois bull has much to recommend him, being a breedy, burly fellow with a lot of character. Homeplace Eileenmere 52d, by Eileenmere 487th, was third for Penney & James, of Missouri. For a time he stood at the head of the line.

It was the senior yearling class of twenty-one that the combination of power and numbers first showed up. Here it was the John and Elliott Brown Futurity champion, Elban Bardolier 3d at the head of the line. His competition was from the Penney & James son of Eileenmere 999th—Eileenmere 999th 35 and the Hale Thompson entry, Revolution Bandolier T., a Bell Boy-bred bull.

The twenty junior yearlings were more of the same. Here the top positions changed hands before the final nod, which saw Prince Everbest SSS 11th the final winner for Simon Angus Farm. He later became junior champion. At the top for a time was the Hopley bull from Iowa, Proud Eileenmere G. H., by Eileenmere 487th, a consistent class topper for the past two seasons. Penney & James had a bull by the same sire in third money. Not to be forgotten was the fourth place entry of Angus Valley Farms, a son of Prince Peer of Angus Valley.

The Tolans, of Illinois, won their second blue in the summer yearling class with Bandoliermere 56th, a son of Eva's Bandolier Lad. Second in this group of twenty-three was the previously undefeated Prince Lakewood 50th, by Prince Eric of Sunbeam, shown by West Woodlawn. Sunflower Farm, of Kansas, took third money with a very good son of Ever Prince Revolution 2d.

West Woodlawn came back in the senior bull calf line-up of twenty-two with Black Peer of West Woodlawn, with the Nobis herd second on a good son of Bandolier 170th of Wilton. A son of Envious of Hamilton was third for Penney & James.

It was a first for the Missouri herd in the junior calf class with a son of "487th", followed by Angus Valley with a likely youngster by Prince Sunbeam 105th, and in third money the same herd with a son of Black Peer 28th of Angus Valley.

Probably as great a class of two-year old heifers as ever paraded the tanbark of an American show ring came out October 4th for the opening round of the female show. There were seventeen of them, and very little spread in quality all along the line. Shadow Isle, of New Jersey, headed the class with the Prince Eric daughter which was slated to go on to the grand championship. Blackbird 3d of Shadow Isle is a great individual combining extreme beef type with a world of femininity and breed character. Her competition in class was from the Futurity champion, Evergreen 6th of West Woodlawn, by Black Woodlawn 11th, from the show string of Tim Pierce. Penney & James had a Juana daughter of Eileenmere 487th in third, with El-Jon fourth on Essy Erica B. 2d.

Wilton Farms, of Iowa, headed the senior yearling ring with a daughter of Bandolier 123d of Wilton, later the reserve grand champion of the show. Penney & James and Simon Angus Farm were second and third with heifers by Eileenmere 487th and Prince 500th of Bates.

From the class of thirty-one junior yearlings came the junior champion, Fairview Erica Bandolette, from the herd of C. H. Thompson, of Missouri. She is by a son of Bandolier 60th of Wilton. Angus Valley provided the competition in class with a very nice heifer by Prince Sunbeam 105th, while the Tolans took third with a daughter of Eileenmere 1000th.

TOP PEN of COMMERCIAL HEIFERS—Bred by Warner Boyd, of South Dakota, they went to a Texas herd at $320.00 a round.

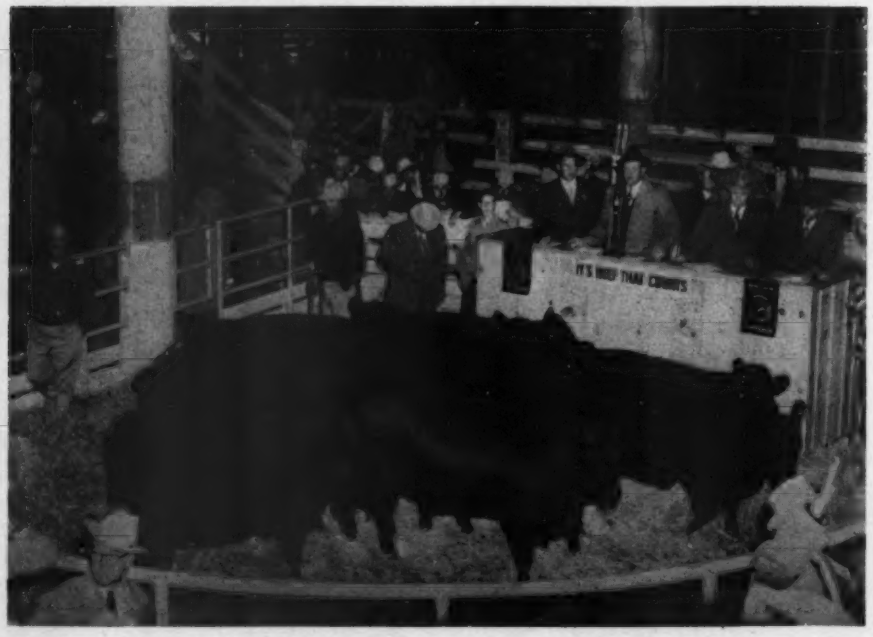

The judges (left) and the ringside assistants have a tough class here, judging from this study in concentration.

Enoch and Bob Johnson, of Iowa, had a daughter of Barb Lad of Ida at the pay-off position in the summer yearling show, defeating Penney & James and Simon Farm entries by "487th" and Prince Sunbeam 29th.

In the senior heifer calf class, twenty-four head showing, it was a daughter of Raona's Bardolier 3d for the El-Jon herd, with Penney & James second and third with heifers by Eileenmere 999th and 487th, respectively. The final class for singles, junior heifer calves, found Tolan entries in first and second—heifers by Eva's Bandolier Lad and Eileenmere 500th.

The get-of-sire award went to J. Garrett Tolan on Eileenmere 500th, with second to Penney & James on the group by Eileenmere 487th. The junior "get" was won by Penney & James with West Woodlawn second.

A breakdown of firsts, singles and groups, gives nine to J. Garrett Tolan Farms Penney & James had three; El-Jon and West Woodlawn two each.

In the show of commercial bulls and heifers at the Yards Warner Boyd, of Madison, South Dakota, had the champion pen of heifers. They sold for $320.00 a round to Frank Williamson, of Midland, Texas. Otto Frank, Manilla, Iowa, had the champion pen of bulls. Reserve champion pen, and top selling lot at $1,350.00 a round, belonged to Walsh Brothers, Beloit, Wisconsin, and went to James Dillard, Ringling, Oklahoma.

Average on sixty-one commercial heifers was $282.00 per head; on eighty-four bulls, $579.00.

The detailed report of the breeding show follows:

THE SHOW, OCTOBER 3d, 1950

EXHIBITORS: Angus Valley Farms, Tulsa, Oklahoma; Tom Barratt & Sons, Irwin, Iowa; Chas. L. Beerman, Dakota City, Nebraska; Wilbur H. Blake, Marne, Iowa; Blau-Velt Farms, Good Hope, Illinois; Geo. C. and Duane Clark, Worthing, South Dakota; Ray H. Cline & Son, Bussey, Iowa; Alice K. Crews, Moorhead, Iowa; Jack Davis, Gothenburg, Nebraska; Eikmeier Bros., Pipestone, Minnesota; El-Jon Farms, Rose Hill, Iowa; Fairview Angus Farm, Eagleville, Missouri; Donald D. Felton, Neola, Iowa; Findlay & Christensen, Harlan, Iowa.

Nick Fox & Sons, Watertown, South Dakota; Otto Frank, Manilla, Iowa; W. A. Hopley, Atlantic, Iowa; Don Houston, Dunlap, Iowa; Enoch & Bob Johnson, Galva, Iowa; Roy Koster, Gladbrook, Iowa; Lad-Or Farm, Scranton, Iowa; Miller Bros., Osceola, Iowa; Mylan and Hansen, Remsen, Iowa; J. H. Paulsen & Sons, Pender, Nebraska; Penney & James, Hamilton, Missouri; Pioneer Angus Farms, Coon Rapids, Iowa; J. W. Ritzer, Avoca, Iowa; P. K. Pratt, Walnut, Iowa; Sawyer & Sons, Howard, South Dakota.

Shadow Isle Farm, Red Bank, New Jersey; Shady Lane Farm, Clear Lake, South Dakota; John M. Sheets, Maquoketa, Iowa; Simon Angus Farm, Madison, Kansas; Norman H. Smith, Larkspur, Colorado; Spence Angus Farms, Crab Orchard, Nebraska; Springhaven Farms, Evansville, Indiana; Ben G. Studer, Wesley, Iowa; Sunflower Farms, Everest, Kansas; Sunny Farms, West Point, Nebraska; J. L. Thurmond, Omaha, Nebraska; L. B. Todd, Murray, Nebraska; J. Garrett Tolan, Pleasant Plains, Illinois; Up-Mar Farms, Madison, Nebraska; West Woodlawn Farms, Creston, Illinois; Richard Whitlatch, Knoxville, Iowa; Walter and J. R. Wilkinson, Marshalltown, Iowa; Wilton Farms, Davenport, Iowa.

Judges: DON GOOD, Manhattan, Kansas; JIM HOLLINGER, Chapman, Kansas; PETER PRATT, Walnut, Iowa

---

Two Year Old Bulls (11 shown): 1—Eileenmere 1050th 1047517, J. Garrett Tolan Farms; 2—Prince Ferndale W. W. F. 1026750, West Woodlawn Farms; 3—Homeplace Eileenmere 52d, Penney & James; 4—Eileenmere 1099th, Penney & James; 5—Homeplace Eileenmere 69th, Penney & James; 6—Elban of Awoi 6th, John M. Sheets; 7—Prince Elba of Springhaven, Springhaven Farms; 8—Marshall's Lad 11th, Nick H. Fox & Sons; 9—Barbara's Consort B., Tom Barratt & Son; 10—Mole's Hill Winieric 40th, Pioneer Angus Farms.

Senior Yearling Bulls (21 shown): 1—Elban Bardolier 3d, El-Jon Farms; 2—Homeplace Eileenmere 999th 35, Penney & James; 3—Revolution Bandolier T., C. H. Thompson; 4—Quality Bardolier 3d, J. Garrett Tolan Farms; 5—Homeplace Eileenmere 104th, Penney & James; 6—Prince of S. H. F., Springhaven Farms; 7—Eastman of Kentridge, W. A. Hopley; 8—Bandolier 148th of Wilton, Wilton Farms; 9—Ever Prince 6th of Sunflower, Sunflower Farms; 10—Elbor 10th of Shady Lane, Gauger Bros.

Junior Yearling Bulls (20 shown): 1—Prince Everbest SSS 11th, Simon Angus Farm; 2—Proud Eileenmere G. H., W. A. Hopley; 3—Homeplace Eileenmere 109th, Penney & James; 4—Prince Peer 11th of A. V., Angus Valley Farms; 5—Bandolier 171st of Wilton, Wilton Farms; 6—Ever Prince 10th of Sunflower, Sunflower Farms; 7—Prince Bar of S. H. F., Springhaven Farms; 8—Blackcap Berdo of Up-Mar, Up-Mar Farms; 9—Gallant Bardolier 2d, El-Jon Farms; 10—Bandoliermere 54th, J. Garrett Tolan.

Summer Yearling Bulls (23 shown): 1—Bandoliermere 56th, J. Garrett Tolan; 2—Prince Lakewood 50th, West Woodlawn Farms; 3—Ever Prince 13th of Sunflower, Sunflower Farm; 4—Homeplace Eileenmere 145th, Penney & James; 5—Emperor of Douneside 46th, Ben G. Studer; 6—Georgia of Galva, Enoch & Bob Johnson; 7—Prince 105th of Timbertop, Simon Angus Farm; 8—Eileenbarb Lad 76th, Nick H. Fox; 9—Bandolier C. 169th of Wilton, Wilton Farms; 10—Elbor 17th of Shady Lane, Shady Lane Farms.

Senior Bull Calves (22 shown): 1—Black Peer of West Woodlawn, West Woodlawn Farms; 2—Bandolier 170th of Wilton, Wilton Farms; 3—Homeplace Envious 90th, Penney & James; 4—Bandolier 460th of Wilton, Wilton Farms; 5—Prince Burgess 500th, Sunny Farm; 6—Prince of Shadow Isle 11th, Shadow Isle Farms; 7—Blackbird Lad of Galva 20th, Enoch & Bob Johnson; 8—Prince Envoy R. K., El-Jon Farms; 9—Prince 3d of Maize, Simon Angus Farm; 10—Everbest Prince S. A. F., Simon Angus Farm.

Junior Bull Calves (14 shown): 1—Homeplace Eileenmere 155th, Penney & James; 2—Black Peer 79th of A. V., Angus Valley Farms; 3—Black Knight 20th of A. V., Angus Valley Farms; 4—Eric of West Woodlawn, West Woodlawn Farms; 5—Eileenmere 1161st, J. Garrett Tolan; 6—Queen's Lad 111th, Enoch & Bob Johnson; 7—Bandolier 323d of Wilton, Wilton Farms; 8—Blackcap Bardolier B. 5th, El-Jon Farms; 9—Prince 6th of S. A. F., Simon Angus Farm; 10—Eileenmere 649th of A. C. F., C. H. Thompson.

Reserve Junior Champion Bull: Black Peer of West Woodlawn, West Woodlawn Farms.

Junior Champion Bull: Prince Everbest SSS 11th, Simon Angus Farm.

Reserve Senior Champion Bull: Elban Bardolier 3d, El-Jon Farms.

Senior Champion Bull: Eileenmere 1050th, J. Garrett Tolan.

Reserve Grand Champion Bull: Elban Bardolier 3d, El-Jon Farms.

Grand Champion Bull: Eileenmere 1050th, J. Garrett Tolan.

Five Bulls Any Age (10 shown): 1—J. Garrett Tolan; 2—West Woodlawn Farms; 3—Penney & James; 4—Simon Angus Farm; 5—Wilton Farms; 6—El-Jon Farms; 7—John M. Sheets; 8—Springhaven Farms; 9—Wayland Hopley; 10—Nick H. Fox.

Three Bulls Any Age (15 shown): 1—J. Garrett Tolan; 2—Penney & James; 3—Sunflower Farms; 4—Wilton Farms; 5—Simon Angus Farm; 6—J. Garrett Tolan; 7—Enoch & Bob Johnson; 8—El-Jon Farms; 9—Springhaven Farms; 10—Ben G. Studer.

Pair of Bulls (24 shown): 1—J. Garrett Tolan; 2—Penney & James; 3—Simon Angus Farm; 4—Angus Valley Farms; 5—West Woodlawn Farms; 6—J. Garrett Tolan; 7—Sunflower Farm; 8—Wilton Farm; 9—El-Jon Farms; 10—Wayland Hopley.

HEIFERS.

Two Year Old Heifers (17 shown): 1—Blackbird 3d of Shadow Isle, Shadow Isle Farms; 2—Evergreen 6th of West Woodlawn, West Woodlawn Farms; 3—Homeplace Juanerica 6th, Penney & James; 4—Easy Erica B. 2d, El-Jon Farms; 5—Miss Ballindalloch Bar W. 5th, Simon Angus Farms; 6—Blackcap Empress 262d, Nick H. Fox; 7—Queen of Ida 8th, Enoch & Bob Johnson; 8—Eborea of Awoi, John M. Sheets; 9—Tess of Shady Lane, Gauger Bros.; 10—Ever Burgess SSS, Simon Angus Farm.

Senior Yearling Heifers (20 shown): 1—Blackbird of Wilton 37th, Wilton Farms; 2—Homeplace Eiserica 10th, Penney & James; 3—Princess Pride 3d of Bates, Simon Angus Farm; 4—West Woodlawn Black Effie, West Woodlawn Farms; 5—Queen Lassie of Galva 5th, Enoch & Bob Johnson; 6—Jilt of Waldridge 4th, Pioneer Angus Farms; 7—Barbara 2d of Sunflower, Sunflower Farms; 8—Enoe Cupid S., H. W. Sawyer & Sons; 9—Elbor 83d of Shady Lane, Shady Lane Farms; 10—Enchantress 51st of Elmdale, Eikmeier Bros.

Junior Yearling Heifers (31 shown): 1—Fairview Erica Bandolette, C. H. Thompson; 2—A. V. Pride Rose 5th, Angus Valley Farms; 3—Blackcap Tolan 186th, J. Garrett Tolan; 4—Eileenmere's Erica W. H. F., Penney & James; 5—Blackbird's Progress 28th, Enoch & Bob Johnson; 6—Homeplace Burgess 23d, Penney & James; 7—Juana of Springhaven, Springhaven Farms; 8—Zara of Galva, Enoch

(Please turn to page 85

He didn't Waste Time!

B. T. Fooks has Herd of 240—In Less Than a Year

By COLIN KENNEDY

PRIOR to this year B. T. Fooks, of Camden, Arkansas, was unkown in national Aberdeen-Angus circles. This situation was corrected on January 23d and 24th, 1950. For at the Sunbeam and Angus Valley production sales twenty-seven females and a $28,500.00 herd sire were knocked down to the unkown buyer from Arkansas. Today there are 240 head of pure bred cattle on this 1,500 acre southwestern Arkansas farm. All of this in less than a year's time! We know of no other new herd which has acquired more good cattle—faster—than has B. T. Fooks.

The action by the new Arkansas breeder has been no spur-of-the-moment decision, nor is it of the flash in the pan nature. A successful business man, founder and head of a nationally known soft drink—Grapette, Mr. Fooks has the reputation of thoroughness in thinking out future moves. This has been the case with his other business ventures. And it has been the case in the founding of Fooks Angus Farm.

"For some time I have wanted to do something with beef cattle in this section of Arkansas. The farm land through here has been in cotton and corn for a century. Any one knows the final result of a program of this kind. Yet it is potentially good land which responds quickly to treatment. And we have the rainfall and climate that insures grass and legume grazing ten months, or more, a year."

We were out on the farm as the Arkansas breeder outlined the planning which had preceded the establishement of the Fooks Aberdeen-Angus herd. "I had decided on beef cattle," Mr. Fooks continued, "but was entirely open minded as to breed. So I conducted sort of a one-man poll of the opinion of successful stockmen, of all breeds, and talked to the men at the University. The concensus of opinion was overwhelmingly in favor of Aberdeen-Angus."

The purchase of several former cotton farms northeast of Camden, the headquarters of the Grapette company, provided the place to put the cattle. But there was hardly an acre of good grazing on all of the 1,500 acres—nor adequate fences. Late in 1949 work started in getting the farm ready for the herd-to-be.

By January of this year Mr. Fooks figured he was ready to start looking for foun-

(Please turn to page 70

A DAY IN ARKANSAS—(1) B. T. Fooks (right) owner of the new, and sizable, Aberdeen-Angus herd near Camden. With him is Jim Allen, his farm manager. (2) Part of the new construction program, two recently completed houses. (3) "I'll be seeing you in the show barn," says this blocky youngster by Prince Revolution A-Bar-A. (4) A former show ring great, Chimera of Wheatland 9th, Senior Champion at the 1940 International. (5) Displaying much of the style of his famous older brother is the No. 1 sire in the Fooks herd—Prince Eric 4th of Sunbeam, now in heavy service. (6) The mild climate makes open front sheds the only housing necessary in this part of Arkansas. (7) More of the new construction at Fooks Angus Farm; on the left is the bull barn, the fitting barn, and at the right the sorting pens. (8) Some of the older Cows secured from the Oak Ridge herd in Missouri. There were 154 cattle in this purchase. (9) A few of the Heifers going back into the herd. (10) Plenty of grazing here on this former cotton field.

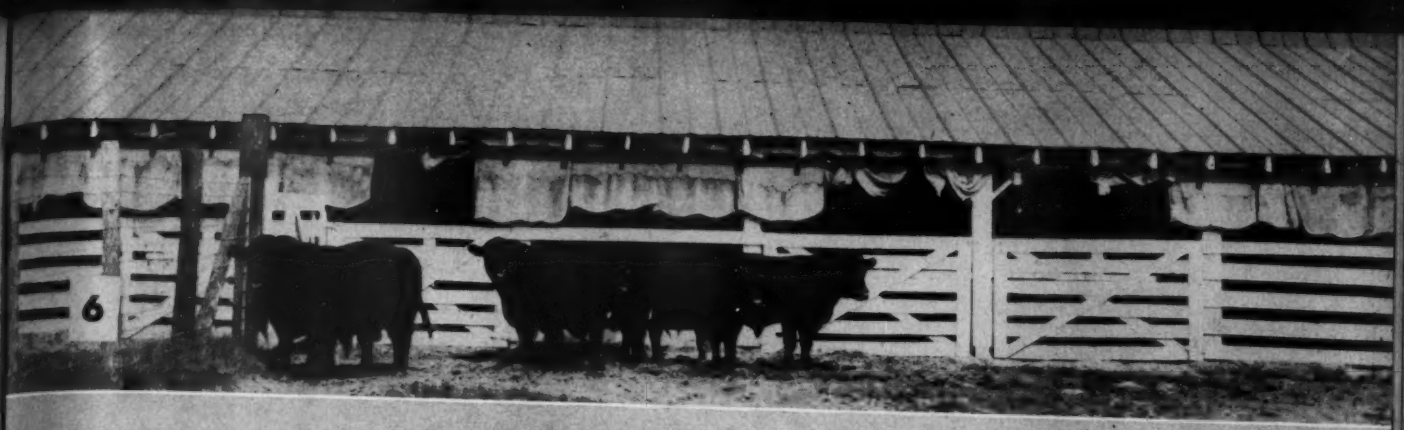
6

7

8

9

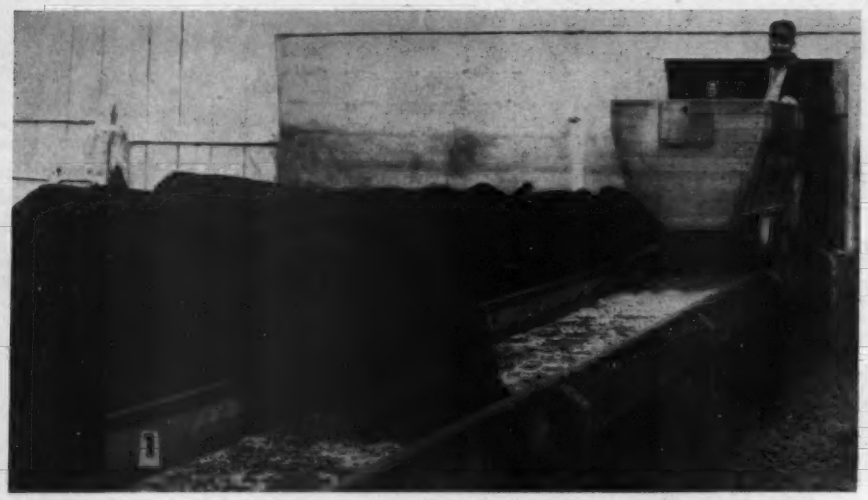

ready for market in a year's time weighing 1,000 to 1,200 pounds and smooth and fat enough to sell right at the top. These big steers take longer to get ready and then mav not sell as well. You can oftentimes buy this type of calf or yearling $2.00 per hundred cheaper. And you'll sell them cheaper, too, after they have been around a year or so. A smaller, tidier kind will put on just as many pounds of gain for the amount of feed consumed, will be ready for market sooner, and sell higher." He was speaking from experience. In his feedlot were more than 100 head of smooth, tidy cattle that had been gaining better than two pounds a day since they had arrived on the farm more than a year before.

Another feeder commenting on a buying trip into the northwest said "I ran into several bunches of calves that I was half considering until I saw the bulls they were by. They were entirely too plain—big and horsey fellows." Asked what he looked for when he was buying top calves his reply was, "Well, I guess I first notice the two ends—the heads and the tail heads. If they are right then I look at the rest of the calf."

Dean of the Boone county feeders without doubt is Percy Clark, living south of Ogden. The Clark 800 acres has turned out a huge tonnage of prime Aberdeen-Angus beef in the last fifteen or sixteen years. "I wanted to try Aberdeen-Angus a long time before I actually started," Mr. Clark told us, "but I never could get the ones I want-

(Please turn to page 67

The Boone County Blacks

This Iowa Community Famous for Top Steers

By COLIN KENNEDY

ADD to the growing list of "black steer counties" Boone county, Iowa. There are several such communities in the Corn Belt, areas where a preponderance of market-topping Aberdeen-Angus car loads are fed out each year. Clinton and Crawford counties in Iowa, are examples; Henry county, Illinois, is another.

In Boone county a section north and south of Ogden handles around 2,500 Aberdeen-Angus steers each year. The numbers, and reputation, of these Blacks from Boone county. are growing steadily. More market-topping Blacks are marketed each year. Each year sees more of these Boone county cattlemen "in the money" at the International carlot steer show.

A tour of some of the good feed lots in this area, talking to the feeders on what they want in their cattle in the way of type and conformation, would be a good way for breeders, both pure bred and commercial, to keep their sights adjusted. The bulk of these feeders make annual trips to the western and northwestern range country. They watch carefully the kind of bulls these commercial herds are using. They watch carefully the quality of the calves they buy and keep a critical eye on the "do-ability" of the cattle in the feed lot. "We have to," one feeder pointed out, "it is our bread and butter."

One interesting observation gleaned from these feed lot visits has to do with size. While there are some in the business that maintain that more scale is needed in our Aberdeen-Angus cattle we found no Boone county feeder wanting this characteristic. "Perhaps some of the range men do," one feeder opined, "but I don't. I want them

PRIME BEEF COUNTRY—(1) No feed scooping here—the car runs on rails on top of the bunk on the Addison Clark farm. (2) Orrie Muench with some "little cattle" that have been great doers. Next page—four pictures representative of the kind of Blacks fed out in Boone county—(3) The Guy Leek feed lot, with steers of Wyoming and Montana origin. (4) Some good type steers being fed by Miller Brothers. (5) A few of the Blacks belonging to the veteran Aberdeen-Angus booster, Percy Clark. (6) These steers are in the Addison Clark feed lot.

3

4

5

6

El-Jon, Shadow Isle Repeat at Royal

Duplicate 1949 Awards with New Champions

By COLIN KENNEDY

DUPLICATING the victories they scored a year ago El-Jon Farms, of Iowa, and Shadow Isle Farm, of New Jersey, walked off with the senior and grand championship purples of the 1950 American Royal Live Stock Show. The respective championships, however, were won on different animals than won a year ago. It is interesting to note that the 1950 grand champions of both herds were sired by the same bulls that produced the winners of last year.

Senior and grand championship bull of the Fifty-Second Annual American Royal is Elban Bardolier 3d, from the John and Elliott Brown herd at Rose Hill, Iowa. First prize senior yearling and the champion of many strong shows, including the supreme championship of the 1950 Futurity, Elban Bardolier 3d is by Raona's Bardolier 3d. This same sire produced the 1949 Royal winner for the Browns—Envious Bardolier 3d.

To Dr. Armand Hammer's Shadow Isle herd from New Jersey went the senior and grand championship of the female show. This top heifer was Blackbird 3d of Shadow Isle, the nearly-faultless winner of the two-year old class. She is a daughter of Prince Eric of Sunbeam, sire of Dr. Hammer's 1949 Royal winner, Miss Blackcap of R. L. S. 8th.

Representation from Missouri, Kansas, Oklahoma, California, Arkansas, New Jersey, Iowa, Illinois and Indiana made for a strong show at the Royal. Not as large as a year ago it still boasted 196 head with quality unusually good. Judge was Arnold "Tex" Spitzer, of Pleasant Plains, Illinois. He worked his classes with dispatch, found his tops, and then went on down the line.

AMERICAN ROYAL HIGHLIGHTS—(Top) The powerful two-year old Heifer class and the overflow ringside crowd. (Insert) Elban Bardolier 3d, Senior Yearling Winner and Senior and Grand Champion Bull for John and Elliott Brown, Rose Hill, Iowa. (Below) The Grand Champion (left) and Reserve Grand Champion Females—Blackbird 3d of Shadow Isle from Shadow Isle Farm, of New Jersey, and Georgina Eric of Blackpost, from Blackpost Ranch of Kansas. They are half-sisters, both by Prince Eric of Sunbeam. (Next page, top) Judge "Tex" Spitzer looks over the candidates for the Senior Championship of the Female show with the herds represented Shadow Isle, Blackpost, Wilton Farms, of Iowa, and Fooks Angus Farm, of Arkansas. (Center) Some impressive young bulls compete for the Junior Championship of the Royal. (Bottom) The Senior Yearling Bull line-up which produced the Grand Champion of the show.

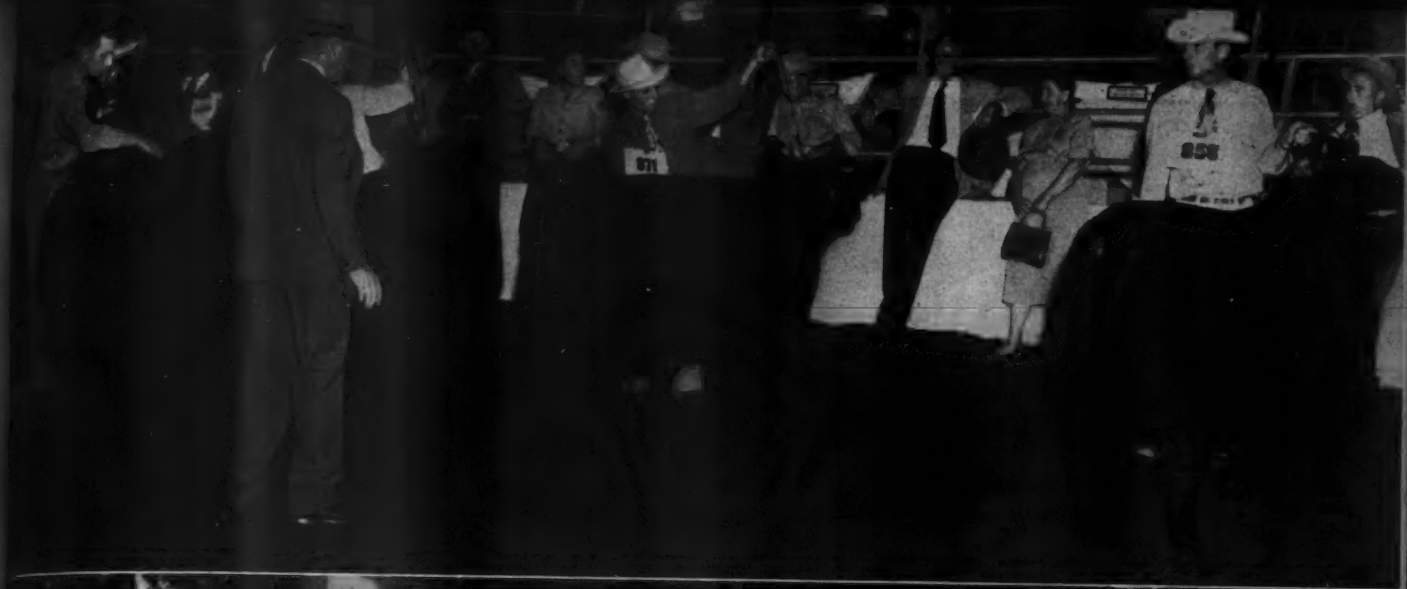

A LOT OF INTEREST—With the biggest show of breeding cattle on the grounds, the Aberdeen-Angus classes attracted a lot of ringside attention.

from there. The result was that there was little shifting from the original selection, and never at the top end of the line.

Homeplace Eileenmere 52d, shown by Penney & James, of Missouri, won the opening class October 16th, with his competition among the two-year olds Prince Ferndale WWF, shown by West Woodlawn Farms, Creston, Illinois. These sons of Eileenmere 487th and Palomar Prince both had plenty of supporters along the ringside. Evaluation of the strong points of both two-year olds made it a close top.

The senior yearling class of sixteen produced the senior and grand champion, and the reserve senior and reserve grand champion. The El-Jon winner, Elban Bardolier 3d, is one of those bulls that gets thicker and burlier by the week. Second place, and reserve senior and grand champion, was the Penney & James son of Eileenmere 999th—Homeplace Eileenmere 999th 35. This was a duplication of the class placing earlier in the month at Omaha. El-Tae Ranch from California was third with a son of Eric B. 10th, Simon Angus Farms, of Kansas, fourth with a thick son of Everbest Prince.

THE TWO-YEAR OLD BULL CLASS—At the head of the line are Penney & James, of Missouri, West Woodlawn, of Illinois, and another Penney & James Bull in third money.

It was the Kansas herd in the junior yearling class with an Everbest Prince son at the top of the line. This bull was Prince Everbest SSS 11th, with the Bradley herd, of Illinois, second with Bradolier 30th, by Eric B. 10th.

The showy Prince Lakewood 50th, by Prince Eric of Sunbeam, was the West Woodlawn winner in the summer yearling class of fourteen. Sunflower Farm, of Kansas, was the contender with a likely youngster by Ever Prince Revolution 2d.

The senior calf class produced the junior champion of the show—Black Peer of West Woodlawn, by Black Woodlawn 11th, for the Tim Pierce herd. Bandolier 170th of Wilton, by Bandolier 123d of Wilton, was the contender in class for the Nobis herd of Iowa.

A junior calf by Eileenmere 487th was the winner of his class for Penney & James, with Angus Valley Farms, of Oklahoma, second and third with sons of Prince Sunbeam 105th and Black Peer 28th of Angus Valley. These placings also were a duplication of the awards earlier in the month at Omaha.

In the championship rounds the senior purple went to the first prize senior yearling, Elban Bardolier 3d, with the reserve senior championship to the Penney & James bull which stood next to him in class.

In the junior championship round the winner was the first prize senior calf from West Woodlawn, Black Peer of West Woodlawn, with the reserve junior championship going to Simon Angus Farms on their junior yearling winner, Prince Everbest SSS 11th. This was a reversal of the Omaha awards.

So for the grand championship it was senior champion from the senior yearling class against the senior calf, with the award going to the El-Jon entry. The reserve grand champion was the Penney & James second place senior yearling, Homeplace Eileenmere 999th 35.

So in the single classes it was two firsts each for Penney & James and West Woodlawn and one each to El-Jon and Simon Angus Farms. In the bull groups it was three firsts for the Missouri herd.

The female show on October 17th was more evenly divided with firsts going to Shadow Isle, Wilton Farms, Angus Valley, Meier Angus Farm, of Missouri, El-Jon and West Woodlawn in the single classes.

(Please turn to page 60

Western Experiences

IN an earlier article I told of the noticeable hostility by partisans of other breeds to our Aberdeen-Angus cattle when we first started the herd at Yakima, in Washington State, early in 1916. Happily, I can qualify this statement by saying that this attitude extended to only a few. The rank and file of breeders of other breeds were what one would expect of live stock people —good sports, friendly and co-operative. Despite this however, there was a definite barrier of resistance to be overcome in introducing Aberdeen-Angus cattle to the West. Unfounded rumors had been circulated, for I have no idea how long, that Aberdeen-Angus cattle although all right in the lush pastures and the feed lots of the Midwest were totally unsuited to the more rugged conditions of the West. If those who held these views were asked their reasons they would say they had heard that Aberdeen-Angus cattle were not hardy, were not good rustlers, were not prolific under range conditions, and perhaps other equally absurd statements. It was a great satisfaction to me to observe however that not one of the people who advanced these arguments against Aberdeen-Angus cattle had anything but hearsay to substantiate them.

It has always been a mystery to me why and how these rumors of Aberdeen-Angus inferiority to other breeds on the range were ever started, because the absolute opposite is true and has been from the start. This was proved of course as soon as Aberdeen-Angus bulls began to make their appearance in the foothills and on the rugged mountain sides of Western ranges.

Some have thought that the circulation of untrue statements defamatory to Aberdeen-Angus cattle was deliberate on the part of exponents of rival breeds, because these people feared the competition Aberdeen-Angus cattle would give them once the breed gained a foothold. Knowing as many fine people as I do who are affiliated with other breeds, I cannot believe this is true. I therefore discard that theory as unfair to our friends of the other breeds. There is also the truth that a knock on a competitor more often than not gives him a boost. Most people I believe are aware of this ancient adage. Knowing that Aberdeen-Angus cattle originated in the rugged hills of Northeast Scotland and having seen them under this environment, I was prepared at the beginning to counteract the lack of ruggedness rumor with the altogether reasonable counter-statement that Aberdeen-Angus cattle were inherently hardy because of the rugged terrain of the country of their birth.

Fortunately we had a big asset in our favor as proof of the hardiness and rustling ability of Aberdeen-Angus on the range in a range herd within approximately fifty miles of our ranch. This man had a year previously shipped out from Iowa several Aberdeen-Angus bulls to try out on his rough Washington range. They had given him such good results that he was enthusiastic in their praise. He gave me permission to quote him on any and all occasions when the question of the hardiness and rustling ability of Aberdeen-Angus cattle was raised.

It was not long until we were putting a few bulls of our own, here and there, into range herds with the result that every such range producer became a booster for Aberdeen-Angus cattle, and thus the ball started to roll until today—fourty-four years later—Aberdeen-Angus cattle are a pleasing and familiar sight on the hills and in the valleys of the Western ranges.

When we started our herd in Washington, there never having been any occasion for it, no premiums were offered for Aberdeen-Angus cattle at any of the Western shows. It was too late to get classes included for Aberdeen-Angus that year, but I did get the promise from every Fair management which I contacted that they would furnish stalls for our cattle if we would bring them—and agreed to provide classes for them in their next year's premium list. We accepted these offers and made quite a number of the Western shows that first year on that basis, and I have always felt that it paid us because making these shows enabled us to make a great many friends at the outset for the breed, which would otherwise have been impossible.

Otto V. Bauler

Lifetime Breeder, Showman, Judge

We had some interesting experiences at the Western shows that year where Aberdeen-Angus cattle were a strange sight, most spectators never having seen them before and there were very few who had even heard of them. It was amusing to listen to the comments of the various groups who passed our exhibit and discussed among themselves the peculiarities of these strange cattle. Prior to that some Galloway cattle had found their way West, with the result that this breed was not totally unknown to Westerners. It apparently, however, was not too favorably known, judging from the remarks of some of the Western cattlemen of those days. The fact that this breed is practically extinct in the West today would bear out this conclusion.

At any rate the fact that Galloway cattle were known in a limited way in the West at that time was a hindrance rather than an asset to our Aberdeen-Angus cattle, which were duplicates to them in color and in hornless heads. Casual onlookers at the fairs apparently did not look closely enough to see that this was about as far as the resemblance between the two breeds went. I do know that some people who passed our exhibit thought our cattle were Galloways, but a great many more had not the slightest idea as to what kind of cattle they were. In fact, believe it or not, I recall hearing one person raise the question of whether they were really cattle. Cattle, he said, have horns and these animals have none.

As time marched on the fame and the popularity of Aberdeen-Angus cattle gradually spread over the plains and mountainous slopes of the West. New pure bred herds were constantly being established and Aberdeen-Angus bulls in ever increasing volume were supplanting nondescripts or those of other breeds in range herds. Every Aberdeen-Angus bull that went into such a herd made new friends for the breed. As a matter of fact, Aberdeen-Angus cattle themselves have proved to be their own best promoters in the West, as well as elsewhere since the very beginning of the breed in Scotland.

As a reminder of this truth I recall an incident that really did happen in the early days of our herd at Yakima. A man called at our ranch early one winter morning and inquired if we had any two-year old Aberdeen-Angus bulls for sale. Fortunately we did have about thirty of that age. I showed him this group, and he looked them over hurriedly and asked me for a price. When I quoted it he nearly knocked me over when he said I will take twenty of them if you will select them for me. I remember this as one of the most satisfactory sales I have ever made. It was particularly pleasing at the time because it gave me the feeling that our efforts to interest range producers in using Aberdeen-Angus bulls were really bearing fruit.

Before leaving for his Northern California home this man said to me, "I suppose you wonder why I, a total stranger to you, came up here from California to buy twenty bulls from you."

I replied, "Yes, I have been a little surprised, I will admit."

He then asked me if I remembered selling two bulls to a Mr. Brown in California a year or so earlier. I admitted that I did remember this sale.

"Well, he said, Mr. Brown's range joins mine and to my dismay at the time, these bulls got over on my range with the result that the next year I had some black calves without horns. They were the best calves I had ever had, and that is why I am now buying Aberdeen-Angus bulls."

From that time on for more than twenty-five years this man bought all of his bulls from us, and he maintains today one of the best commercial herds of Aberdeen-Angus to be found any place. This is only one of many instances I can recall when I definitely knew that Aberdeen-Angus bulls sold into a certain herd had made converts for the breed among the neighboring herds.

DECEMBER 1st CLOSING DATE FOR NATIONAL WESTERN ENTRIES

The National Western Aberdeen-Angus Sale will be held in Denver on January 17th, 1951. This sale, as usual, will be sponsored by the American Aberdeen-Angus Breeders' Association. The accent is on "quality" which has paid off so well the past few years. Come to Denver for quality buys.

"The closing date for entries will be December 1st, to which we must adhere," says Manager Smith, "In order to facilitate cataloguing. Write for entry blanks and regulations to Norman H. Smith, Sale Manager, Box 19, Larkspur, Colorado; and return all complete entries to same."

The Junior ABERDEEN-ANGUS Breeder

Janelee Volkmann Proves Juniors Can Set Records

Janelee Volkmann, eleven year old Junior Breeder of Selma, California, has succeeded in compiling an enviable record of winnings and accomplishments in just two years. Janelee, daughter of Mr. and Mrs. Wm. G. Volkmann, Jr., well-known Aberdeen-Angus breeders, topped her winnings so far by showing the Grand Champion of all breeds at the recent California State Fair in the 4-H division. Janelee also placed second in the showmanship contest. It is interesting to note here that in what has been strictly a Hereford-Shorthorn show, nine of the sixteen finalists in showmanship were showing Angus, and the three top showmen, one of them Janelee, showed Angus.

Janelee's record includes winning the County contest at Selma for the past two years, both with her steers and registered heifers, and for two years in a row has had a prime steer under the Danish system of judging at the Spring Junior Show at the Cow Palace in San Francisco. In 1949 her steer was top-selling Angus of the Show.

She also has been one of the winners of an award at both the Spring Cow Palace Show and the State Fair given to the outstanding girls showing Angus calves as their club project. This award is presented by the Auxiliary of the Pacific Coast Aberdeen-Angus Association. At the 4-H Fair held in conjunction with Lemoor Day, Janelee had Grand Champion all-breed steer, Hacienda's Black Ace VII and Grand Champion all-breed registered female with Pride of Hacienda 85th. At the Kings County Fair she had Grand Champion and Reserve Champion Aberdeen-Angus females with her heifers. She also had top Angus steer (fancy) judged under the Danish system, and finished the day by winning the showmanship contest.

Janelee and Hacienda's Black Ace 3d

Our congratulations to Janelee, a Junior Breeder all of the Aberdeen-Angus breeders can be proud of.

OUR CONGRATULATIONS!

A worthy example of good sportsmanship, the results of excellent training in 4-H Club membership competition has been reported from Nebraska. In the recent 4-H Club Calf Show and Sale held in Valentine, Nebraska, a young boy and girl stood side by side with their calves, competing for top honors of the show. The young boy noticed that the girl's calf seemed slightly off balance, due to one leg out of place. Being a gentleman, and a good 4-H member, he whispered to her that the calf's leg was off balance and if she wanted her calf to win she had better straighten out. Betty Mulligan did take care of that little matter and her calf went on to win the Grand Championship of the show. Dick Tetherow, the gentleman in the case, was awarded Reserve Championship for his calf. No one will ever know whether or not Betty's calf would have lost to Dick's if it had shown at the disadvantage, but both Betty and Dick know, along with everyone else, that being a good sport in competition such as this is as high an honor as receiving the ribbon. Our congratulations to Dick Tetherow for being a good sport, and typical 4-H member, and a great Junior Breeder.

—o—

START BUILDING YOUR HERD NOW

Mr. R. V. Wilkinson of Rock Falls, Iowa, has reported to us the sale of four registered Aberdeen-Angus heifers to Dennes Wilson of Manly, Iowa. Dennes, a 4-H Club member, has decided to use his 4-H training to help develop a herd of his own. He has worked on his steer project a year now, and feels that it would be educational as well as profitable to start his own herd early.

Mr. Wilkinson, an Aberdeen-Angus breeder who is very interested in young boys and girls starting herds of their own, comments on the fact, that apparently too many of these young breeders either overlook or pass up the chance to begin their breeding program while they are still in 4-H Clubs or the F. F. A. To quote Mr. Wilkinson "Does the fault lie with the parents and Club leaders or is it partly because of the publicity given to the baby beef sales at Fairs? A steer project ends at

(Please turn to page 66

One of the outstanding livestock classes at the Cedar County Fair in Iowa this year was the purebred Angus Heifer class, in which eighteen heifers were shown.

A large part of the credit for the marked increase in 4-H heifer projects goes to the Cedar County Angus Breeders Association. This association was organized two years ago, and consists only of breeders living in Cedar County. In order to promote the interest in the Angus breed, they decided to give additional premiums to 4-H boys and girls who showed prize winning Angus calves at the County Fair. The Champion and Reserve Champion were given nice trophies as well as premiums consisting of $30.00, $20.00, and $10.00 for the first three placings.

Certainly this project is worth pushing for as the boys and girls continue in 4-H Club work, they can continue to select top heifers, raise calves and eventually have themselves a foundation for a small herd. Not to be forgotten are the parents who are willing to give up some of their own time, pasture, and housing for the boys and girls projects.

With the stimulus given by the County Angus Breeders Association, it appears that this fine project will continue to interest more and more members, and become one of the highlights of the County Fair.

Farm house near Korsor.

European Agricultural Situation Discussed

By JAY RICHTER

PARIS, FRANCE—Are U. S. farm export markets in Europe to be hurt or helped by the mounting threat of general warfare?

That depends, U. S. officials here think, on whether war fears mean a pulling together, or a pulling apart, of the agricultural policies and production plans of the Western European nations.

Marshall Planners have been working hard toward a more unified agriculture in Europe. Such a trend would, in the long run, benefit U. S. agricultural producers. Generally, it makes good sense for Europe to continue importing large supplies of U. S. wheat. Also, considerable quantities of U. S. cotton, fats and oils, and dried fruits, among others.

There is little question that the Red attack on Korea in the East will put muscle on the non-Communist West. Officials of France, Holland, Denmark and Western Germany—countries visited by this Correspondent—are working overtime on plans to increase production of military supplies and arms. The Korean affair is almost sure to hasten the trend toward a political and military "U. S. of Europe."

But nobody here is yet answering the question of whether warfare in the East also means a more unified European agriculture.

As war fears mount, there is a natural tendency for officials of individual countries to look more closely at their food supplies . . . and perhaps to boost production, and cut imports, whether or not it makes economic sense.

■

War fears are slowing needed mechanization of some European farms. Gunnar Tvedegaard, a farmer near Copenhagen, Denmark, with whom this reporter spent several days, has six work horses—but he's not selling them, even though it probably would mean increased efficiency and profits.

"During the last war there was a strict petrol ration," said Gunnar. "I got only 100 gallons a year. That is nothing. I would like to mechanize completely but I do not dare. Without horses in another wartime I would be out of business."

Just before the Nazis decided to take over the Danish Military in March, 1943, Gunnar concealed in his outbuildings and barn enough Danish army rifles, ammunition, saddles, and equipment for 300 men. The Germans didn't discover the cache until one and one-half years later. After that they posted eight German soldiers on the Tvedegaard farm. Gunnar himself, a raw-boned and independent man, was not permitted to return to his farm after twilight without giving the password.

To many other European farmers, war has been an immediately familiar phenomenon. While they don't consider another war inevitable, it hardly would be a surprise to them.

■

The Marshall Plan has been a boon to millions of Europe's farmers, but they take great pains to explain that they are not being subsidized by the U. S.

Gunnar Tvedegaard's American plow was paid for by him in hard Kroner, the official Danish currency.

Here's about how it worked:

Marshall Plan money was paid to an American firm for the plow which was then sent to the Danish government which put it on the market where Gunnar bought it. The Danish government, by agreement with Marshall Plan officials, then re-invested Gunnar's money in economic reconstruction of the nation.

Such money, known officially as counterpart funds, more and more could well be spent upon military and arms production due to the Korean crisis. Marshall Plan officials foresee this shift, but don't necessarily like it. If military-political considerations could be ruled out, more counterpart funds probably would be used for long-term investments contributing directly to economic recovery.

■

U. S. dairy farmers could pick up a few pointers from the Dutch.

Production per cow in Holland is 8,000 pounds annually, compared with about 4,900 in the U. S. The average in Wisconsin, the state which is perhaps most like Holland, runs about 6,400 pounds.

Farmers in Holland say that their big milk production is achieved by painstaking calculation of how much of what feed is given each cow every day of the year. U. S. oil cakes, an important part of Holland's dairy feed, are now only about half as plentiful as before the war. Yet, production per cow is now greater than ever before.

Holland is working toward still greater milk production by:

(1) Continued preservation and use of all manures, including liquids.
(2) Increased use of chemical fertilizers.
(3) Rotation grazing—on a daily basis in some areas.
(4) Cutting grass when it is hand-high and may yield as much as 20 percent protein equivalent.
(5) Increased use of grass silage.

—o—

BRUCELLOSIS PERCENTAGE SHOWS STEADY DECLINE

During the last four years the percentage of brucellosis among cattle in the United States has been declining until this year it is down to 3.5 percent, according to the Bureau of Animal Industry, U. S. Department of Agriculture. During the war years there were some setbacks, due largely to the shortage of veterinarians which hampered the progress of the work in many States. In fact the shortage of veterinary personnel for this work continues.

However nearly six million cattle (5,974,721) were tested for brucellosis in all States during the year ended June 30th, 1950. This is a considerable increase over the previous 12-month period when the percentage of infection was 4.3 percent.

As the tempo of the work has increased during recent years, so has the vaccination of calves been stepped up. This phase of the campaign has shown a constant gain since it was begun in 1940.

—o—

"No man is in competition with another man, he is in conflict with his own errors". This thought might well be remembered in our dealings when selling cattle for foundation breeding material. A square deal is always better.

Ejner Olson at the wheel of the Fordson farm tractor.

Delegates and Alternate Delegates

to the
ANNUAL CONVENTION
of the
AMERICAN ABERDEEN-ANGUS BREEDERS' ASSOCIATION
November 29, 1950

ALABAMA

Delegates ★Alternates

1—Lynton A. Caldwell, Montgomery
2—J. Edward Horton, Jr., Madison
3—Julio Corte, Lexley
★G. C. Passmore, Montgomery
★Dr. W. M. Payne, Bessemer
★William M. Russell, Tuskegee

ARIZONA

1—Anne McCormick, Scottsdale
★Arthur Odom, Chandler

ARKANSAS

1—R. E. Salee, Pocahontas
2—W. M. Smith, Jr., Birdeye
3—Hudson Wren, Wilson
4—H. C. Yelton, Hot Springs
★Herbert L. Thomas, Fayetteville
★B. T. Fooks, Camden
★L. A. Sloan, Imboden
★T. W. Sloan, Morrilton

CALIFORNIA

1—Otto V. Battles, Los Olivos
2—Wm. G. Volkmann, Jr., Selma
3—Ed. R. Biaggini, Cayucos
★Howard B. Wilbourn, Modesto
★John H. Connor, Modesto
★Mrs. Wm. G. Volkmann, Jr., Selma

COLORADO

1—Norman H. Smith, Larkspur
2—Frank Duffy, Longmont
3—A. W. Lambert, Yuma
★Lester Ljungdahl, Denver
★Frank S. Neville, Loveland
★E. W. Serrell, Larkspur

CONNECTICUT

1—G. Edward Byers, Canaan
2—Orrin P. Kilbourn, West Simsbury
★Joe Platt, Madison
★R. H. Rockefeller, Kent

FLORIDA

1—Crawford Rainwater, Pensacola
2—J. P. Ramsey, Micanopy

GEORGIA

1—Frank C. Binford, Thomaston
2—W. Sam Smith, Decatur
3—M. J. Witman, Macon
★Joe A. Johnson, Jefferson
★J. S. Johnson, Jefferson
★W. B. Hair, Summerville

IDAHO

1—A. H. Butler, Bliss
2—Lloyd F. Barron, Corral
3—Leo Marsters, Meridian
★W. O. Henry, Gooding
★Eugene Gulick, Buhl
★Edw. E. Parsons, Payette

ILLINOIS

1—J. Garrett Tolan, Pleasant Plains
2—S. E. Lantz, Congerville
3—Forrest W. Lemons, Congerville
4—Hugh McWhorter, Aledo
5—F. M. Bradley, Avon
6—Lewis Pierce, Creston
7—A. H. Spitzer, Jr., Pleasant Plains
8—Wilbur Roth, Gibson City
9—Everett E. Glasgow, Monticello
10—Leslie T. Hamilton, Macomb
11—Arthur Armstrong, Tuscola
12—B. A. Dye, Wyanet
13—Glenn Schrock, Washington
14—Tim Pierce, Creston
15—R. K. Carter, Elmwood
16—Dr. Wilbur E. Bowen, Peoria
17—George S. Baylor, Cuba
18—J. Coder Hamilton, Good Hope
19—William J. Kuhfuss, Mackinaw
20—H. Bruce Bricker, Bushnell
21—H. R. Stuckey, Piper City
22—Kenneth Hamilton, Brimfield
23—J. A. Henderson, Danvers
★F. W. Crump, Morrison
★R. W. Chambers, Piper City
★Frank Gilmer, Libertyville
★E. L. Johnson, St. Charles
★William M. Williams, Pawnee
★William Woods, Le Roy
★A. R. Althaus, La Moille
★C. E. Simpson, Farmer City
★L. F. Tomlinson, West Frankfort
★E. E. Irwin, Salem
★Beryl Althaus, La Moille
★David Deatherage, Oblong
★Neil Kerr, Pontiac
★Glenn F. Fultz, Rantoul
★L. F. Curtin, Blue Mound
★I. H. Besore, Urbana
★David M. Hallam, Monmouth
★Willard Hanson, Monmouth
★William T. Weir, Gladstone
★Martin M. Love, Lewistown
★Wm. Young, Spring Valley
★Leland M. Nelson, Fisher
★Howard Becker, Jacksonville

INDIANA

1—David C. Pfendler, West Lafayette
2—Mark E. Miller, Peru
3—Kenneth E. Sherbahn, South Whitely
4—Harry F. Caldwell, Connersville
5—Robert O. Swaim, Marshall
6—Robert E. Green, Oaktown
7—W. A. Rafferty, Morocco
8—Glen K. Boyd, Greenfield
9—Jess C. Andrew, West Point
10—John W. Greenburg, Wingate
11—Rollie L. Hendrix, French Lick
12—James E. Little, Lowell
13—H. L. Royce, Austin
★H. A. Thompson, Cortland
★Orville Briggs, Columbia City
★Homer Small, Wheatland
★O. C. Redenbacher, Princeton
★Harry Hawley, Liberty
★A. H. Cole, Peru
★Charlie Hayes, Bedford
★Harry L. Modlin, New Castle
★Aubrey M. Thomas, Greenfield
★Paul R. Foster, Attica
★R. L. Armington, Anderson
★Irwin H. Reiss, Sullivan
★Mack Coen, Linton

IOWA

1—Otto G. Nobis, Davenport
2—I. E. Kemp, Marion
3—John B. Brown, Rose Hill
4—Herbert Cline, Bussey
5—J. C. Holbert, Washington
6—Garold L. Parks, Ames
7—Roy M. Koster, Gladbrook
8—DeWitt R. Mallory, Hampton
9—P. K. Pratt, Walnut
10—Meredith Maas, Riverside
11—Arthur E. Mallory, Hampton
12—True Fuller, Marshalltown
13—H. V. Meier, Melbourne
14—E. J. Schmuecker, Marengo
15—Forrest Breniman, Brooklyn
16—W. A. Hopley, Atlantic
17—E. T. Davis, Iowa City
18—L. R. Morford, Iowa City
19—John Sheets, Maquoketa
20—John Johnson, Ida Grove
21—John D. Warin, Maloy
★Ben Bowne, Batavia
★Richard Bell, Osceola
★Earl F. Lohr, Winterset
★Orville L. Williams, Scranton
★J. V. Driscoll, Williamsburg
★R. J. Wilkinson, Rock Falls
★Harold McElheney, Sr., Rippey
★John Bailey, Jr., Marshalltown
★M. H. Brothersen, Victor
★C. T. Wambold, Winterset
★Kenneth Redfern, Yarmouth
★Robert R. Warren, Centerville
★Kenneth Fulk, Clarinda
★Oliver A. Hansen, Durant
★V. L. Baughman, Bloomfield
★W. P. Collins, Marshalltown
★A. C. Lincoln, Wyoming
★Fred Hushak, Clutier
★Leonard Dieter, Schleswig
★Leslie C. Kruse, Chapin
★Walter R. Griesse, Rock Rapids

KANSAS

1—Keith Swartz, Everest
2—Harold Giess, Arnold
3—James B. Hollinger, Chapman
4—C. E. Reed, Wichita
5—Locke Hershberger, Little River
6—Urban Simon, Rosalia
7—G. W. Caldwell, Harlan
8—Lloyd Ericson, Marquette
★Frances Perrier, Eureka
★Chester I. Bare, Protection
★Fred H. Schultis, Great Bend
★Robert A. Finney, Humboldt
★L. F. Gorges, Fall River
★S. E. Fifield, Olathe
★Herschel Janssen, Lorraine
★Charles W. Summers, Hutchinson

KENTUCKY

1—J. H. Quisenberry, Winchester
2—R. E. Palmore, Horse Cave
3—Julius G. Clark, Lexington
4—Clifford E. Smith, Frankfort
5—W. D. Fishback, Versailles
6—George Kurtz, Sturgis
7—J. D. Huggins, Bowling Green
8—B. C. Cotton, Dry Ridge
9—Charles R. Bottorff, Goshen
10—Freeman Keyes, Danville
11—Ward Renaker, Cynthiana
12—A. T. Sanders, Lancaster
★Keith Jewell, Horse Cave
★Frank T. Street, Henderson
★Ewing Wells, Owensboro
★Arthur Y. Lloyd, Spring Station
★W. J. Foster, Stanley
★Goebel Porter, Lexington
★Sterling A. Cates, Henderson
★P. L. Boggess, Greenville
★Ivor A. Balding, Lexington
★C. J. Conatser, Burnside
★A. C. Bailey, Auburn
★Rufus Terry, Marion

LOUISIANA

1—Chris Keller, Jr., Tullulah
2—Will Knight, Shreveport
★S. E. McCraine, Baton Rouge
★W. P. Martin, Delhi

MARYLAND

1—H. H. Hackney, Finksburg
2—Daniel E. Wight, Frederick
3—W. A. McGregor, Worton
4—Richard H. Slingluff, Mitchellville
★E. Taylor Chewning, Nutwell
★William Cassel Hanson, Gaithersburg
★Frank S. Bache, Michaels

MASSACHUSETTS

1—John E. Lathrop, Blandford
2—Thomas Reidy, Feeding Hills

MICHIGAN

1—Sidney Smith, Lake Orion
2—Ralph Wadley, Lansing
3—John A. Brown, Detroit
★J. J. Hendren, Fowlerville
★Arthur Witham, Romeo
★Robert W. Williams, Rochester

MINNESOTA

1—Clement C. Chase, Pipestone
2—Archie McGregor, Mapleton
3—Stanley Campbell, Utica
4—M. L. Snyder, Madelia
5—Earl Eikmeier, Pipestone
★F. W. Miller, Mapleton
★J. Ivan Sample, Spring Valley
★Harry Eikmeier, Pipestone
★Bruno Teuchert, Fairmont
★Max Goldberg, Moorhead

MISSISSIPPI

1—J. E. Lyon, Byhalia
2—Walter A. Swoope, Columbus
★Eric C. Biedenharn, Vicksburg
★L. H. Stubblefield, Oakland

MISSOURI

1—Orin James, Hamilton
2—E. M. Tipton, Jefferson City
3—Dan E. Miller, Fayette
4—Grover C. Moritz, Kirksville
5—Don C. Pollock, Unionville
6—Lewis Anderson, Chillicothe
7—J. A. Daggs, Memphis
8—R. B. George, Fayette
9—M. L. McCrea, Maysville
10—Earl E. Rogers, Kirksville
11—Ivo J. Frank, Jefferson City
12—L. M. Thornton, Kansas City
13—Curtis Eastwood, Fulton
14—James R. Hancock, New Franklin
15—Charles W. Riley, Springfield
16—C. D. Graves, Fulton
17—Victor F. Hoffman, Jr., Kirksville
18—Miller Buren, Princeton
19—H. Roy Meier, Jackson
20—John C. Mills, Jr., Kirksville
★Floyd C. Hocker, Downing
★Leo L. Archer, Conception
★Leo E. Haskett, Springfield
★Del Miles, Madison
★R. E. Bell, St. Louis
★Forrest Crockett, Neosho
★Henry F. Reimer, Carrollton
★Dr. A. W. Herington, Milan
★Trusten Mullenix, Unionville
★Ailey A. Williams, Unionville
★S. S. Nowlin, Montgomery City
★L. S. Beck, Smithville
★Ottis L. Dickey, Joplin
★William K. Workman, Maryville
★B. E. Staley, Willard
★Dr. C. N. Williamson, Gentry
★Eldon Scott, Ford City
★Warren A. Pettigrew, Latham
★Morris A. Lammert, Versailles
★A. J. Strathman, Norborne

MONTANA

1—W. J. Harrer, Helena
2—C. F. Stimson, Belgrade
3—Clyde Bradley, Bozeman
★Jack Milburn, Grass Range
★A. W. Ginther, Harlowton
★F. E. Dion, Glendive

NEBRASKA

1—Robin A. Spence, Crab Orchard
2—Edwin Damkroger, DeWitt
3—Max H. Hoffmeister, Imperial
4—D. J. Cole, Merriman
5—Jesse L. Thurmond, Omaha
★Russell Vanderkolk, Bellwood
★M. J. Krotz, Odell
★L. E. Laflin, Crab Orchard
★Edward Polka, Riverton
★Percy Upton, Madison

NEW HAMPSHIRE

1—Everett Y. Houston, Contoocook
★Warren J. Henderson, Exeter

NEW JERSEY
1—Harry H. Neuberger, Red Bank
2—A. Hammer, Red Bank
★Eugene K. Denton, Flanders
★W. G. Mennen, Newark

NEW MEXICO
1—George F. Curtis, Melrose
★Wm. H. James, Taos

NEW YORK
1—Myron M. Fuerst, Pine Plains
2—T. M. Scoon, Geneva
3—Allan A. Ryan, Jr., Rhinebeck
4—William Landauer, Red Hook
5—Dale Fletcher, Pine Plains
★Monroe C. Babcock, Ithaca
★Frederic H. Bontecou, Millbrook
★Clayton C. Taylor, Jr., Lawtons
★Roger E. Bradley, King Ferry
★Jacob C. Fredericksen, Stanley

NORTH CAROLINA
1—J. W. Gambill, West Jefferson
2—J. M. Parrott, Kinston
3—Dr. J. A. Gill, Wake Forest
★Sam Neaves, Elkin
★Ben White, Salisbury
★E. Harrison, Salisbury

NORTH DAKOTA
1—Henry D. Henke, Hannover
2—Arland Frost, Harvey
3—John Skadberg, Carrington
★W. A. Plath, Davenport
★H. E. Hocking, Devils Lake
★John Dawson, Mandon

OHIO
1—J. B. McCorkle, Columbus
2—D. T. Warner, Dayton
3—Harold A. Etling, Marshallville
4—Jesse Hagler, Bloomingburg
5—H. R. Purdy, Columbus
6—Ellis Duprey, Marion
7—E. H. Hutchison, Xenia
8—R. G. Logan, Van Wert
9—Florence L. Heberding, Canfield
★W. T. Shaw, Williamsport
★R. Walter Krantz, Lodi
★E. M. Anspaugh, Edon
★W. A. Martin, Kenton
★Albert R. Tuttle, Urbana
★Dean Godden, Williamsport
★Howard Sawyer, Mason
★E. G. Little, Dresden
★A. E. Brentlinger, Wapakoneta

OKLAHOMA
1—Jay P. Walker, Tulsa
2—Carlton W. Corbin, Ada
3—Doyle W. Cotton, Jr., Enid
4—S. C. Fullerton, Jr., Miami
5—Clarence Burch, Norman
6—John A. Pfeiffer, Orlando
★Arley Hudson, Ft. Supply
★Hal Owen, Yukon
★G. E. Smith, Noble
★H. G. Smith, Sallisaw
★H. J. Bowman, Ames
★W. G. Tucker, Miami

OREGON
1—Dale West, Merrill
2—Sherman Gutteridge, Prairie City
★Dick E. Richards, Prairie City
★B. J. Kesl, Unity

PENNSYLVANIA
1—Guy A. Leader, York
2—Harold Reif, Renfrew
3—Allen F. Schmoll, Towanda
4—Maurice V. Hitt, Landenburg
★F. W. McLaughlin, Greensburg
★Mrs. E. H. Heckett, Valencia
★W. L. Henning, State College
★Charles J. Dannermann, Towanda

RHODE ISLAND
1—J. Cecil Ferguson, Greene

SOUTH CAROLINA
1—R. P. Herron, Starr
2—F. B. Davis, Jr., Yemassee
★F. W. DeFoe, Andrews
★Dillard Watson, Anderson

SOUTH DAKOTA
1—Nick H. Fox, Watertown
2—John Gauger, Clear Lake
3—Duane Clark, Worthington
★Clarence E. Hilman, Canova
★John Porter, Jr., Leola
★A. H. Rossow, Florence

TENNESSEE
1—Prof. H. R. Duncan, Knoxville
2—Joe Keefauver, Jonesboro
3—G. M. Wheeler, Rogersville
4—H. F. Farmer, White Pine
5—J. H. McCartt, Wartburg
6—Roy W. Turner, Covington
7—John Hitch, Louisville
★Conley Phillips, Cookeville
★Ivan Range, Jonesboro
★Ted Horner, Centerville
★Robert F. Terry, McMinnville
★Robert P. Frow, Philadelphia
★P. A. Gribble, Rock Island
★George A. Williams, Jonesboro

TEXAS
1—Tommy Brook, Camp San Saba
2—Luther T. McClung, Forth Worth
3—Jess B. Alford, Paris
4—James T. Shahan, Brackettville
5—Paul Keesee, San Antonio
6—W. L. Stangel, Lubbock
7—John Riggs, College Station
★Dr. Luther M. Watson, Austin
★J. L. Hill, Jr., Stamford
★Clyde P. Bradford, Happy
★Dr. Otis C. Watson, Austin
★A. M. Wilkins, Henderson
★A. C. Chesher, Littlefield
★J. L. Myrick, Sulphur Springs

UTAH
1—O. C. Doke, Ephraim

VERMONT
1—J. Edward White, North Bennington

VIRGINIA
1—Dave Canning, Charlottesville
2—R. E. B. Blanton, Richmond
3—Charles T. Neale, Gordonsville
4—Kenneth E. Litton, Round Hill
5—G. Dayton Hodges, Staunton
6—Edward Jenkins, Millwood
7—William Bell Watkins, Berryville
8—Lee D. Butler, Supply
★Glenn E. Yount, Staunton
★Lewis L. Strauss, Brandy
★Julian Adams, Lynchburg
★Calvin C. Oakes, Dry Fork
★L. W. Turner, Forest
★A. W. Frame, Waynesboro

WASHINGTON
1—Lawrence Mellergaard, Ellensburg
2—Donald E. Lenhard, Deer Park
3—A. L. Hamilton, Chehalis
★Eber Bly, Harrington
★Paul Slusser, Pullman
★Dillard D. York, Walla Walla

WEST VIRGINIA
1—Clyde Bonar, Burlington
2—Houston B. Moore, Jr., Lewisburg
3—G. A. Millard, Keyser
★W. N. McClung, Martinsburg
★W. G. Merrells, Clarksburg
★John DeBaugh, Martinsburg

WISCONSIN
1—O. H. Kettler, Platteville
2—Richard Walsh, Beloit
3—N. H. May, Mineral Point
★Harold L. Austin, Lancaster
★Arthur T. Jacobson, Menomonee Falls
★J. Stewart Barlass, Janesville

WYOMING
1—Andrew Anderson, Encampment
2—Homer C. Mann, Powell
★John G. Kuper, Hillsdale

CANADA
1—T. Alex Edwards, Watford

Eastern States Exposition
West Springfield, Mass., Sept. 20

BLACKBIRD 3d of SHADOW ISLE, Grand Champion Female at the 1950 Eastern States Exposition, Springfield, Massachusetts, showed by Shadow Isle Farm, Judge H. H. Kildee, with Bill Ljungdahl at the halter.

EXHIBITORS: Ankony Farm, Rhinebeck, New York Arundel Farm, William T. Brown, West Suffield, Connecticut; Bent Lee Farm, Brant Lake, New York; Bethel Farms, Inc., Pine Plains, New York; Blackbriar Farm, Dover Plains, New York; David K. Brown, Sharon, Vermont; Bywood Farm, Cannan, Connecticut; Chemung Farms, Chemung, New York; Cochran Farm, North Salem, New York; Dale Fletcher and Son, Pine Plains, New York; Laurel Hill Farm, Blandford, Massachusetts; Mole's Hill Farm, Theodore S. Ryan, Sharon, Connecticut; Rally Farms, F. H. Bontecou, Millbrook, New York; Runacres Farm, Madison, Connecticut; Shadow Isle Farms, Red Bank, New Jersey; M. C. Sherman, Claremont, New Hampshire; Sunnyside Farm, Harry H. Neuberger, Red Bank, New Jersey; University of Connecticut, Storrs, Connecticut; C. V. Whitney Farms, Westbury, New York.

Judge: H. H. KILDEE, Ames, Iowa

BULLS:

Two Year Old Bulls (3 shown): 1—Whitney Envious 9th 1047370, C. V. Whitney Farms; 2—Rally

RALLY BLACKBIRD LADY 32d, Reserve Grand Champion Female at the 1950 Eastern States Exposition. Showed by Rally Farms, Millbrook, New York. Mr. and Mrs. Carlo Paberne in background, Obed Potter at the halter.

Zar Eric 18th 1153678, Rally Farms; 3—Dal'bairn Bandolier 1073207, Dale Fletcher and Son.

Senior Yearling Bulls (2 shown): 1—Prince Bandy of the Ledges 3d, Dale Fletcher and Son; 2—Grenadier Corneller 3d 1123969, University of Connecticut.

Junior Yearling Bulls (7 shown): 1—Bent Lee Ensign 8th 1188927, Bent Lee Farm; 2—Dal'bairn Blackmar Jr. 1163271, Dale Fletcher and Son; 3—Sunset Bandy 2d 1231958, Laurel Hill Farm; 4—Whitney Bandolier 503d 1142129, C. V. Whitney Farms; 5—Prince of Shadow Isle 2d 1156981, Shadow Isle Farms; 6—Eventuation of Mole's Hill 116-9064, Mole's Hill Farm; 7—Dal'bairn Escort 1194-640, Dale Fletcher and Son.

Summer Yearling Bulls (4 shown): 1—Dal'bairn Bandolier 5th 1194645, Dale Fletcher and Son; Rally Zar Eric 25th, Rally Farms; 3—Whitney Envious 15th 1218120, C. V. Whitney Farms; 4—Sunset Bandy 10th 1224005, Laurel Hill Farm.

Senior Bull Calves (5 shown): 1—Bethel Escort Bandolier, Bethel Farms, Inc.; 2—Ankoninn 3216th 1186303, Ankony Farm; 3—Prince of Shadow Isle 11th 1259447, Shadow Isle Farms; 4—Whitney Bandolier 1302d 1218131, C. V. Whitney Farms; 5—Mole's Hill Eileenmere 1032d 1252064, Mole's Hill Farm.

Junior Bull Calves (4 shown): 1—Whitney Bandolier, C. V. Whitney Farms; 2—Whitney Bandolier, C. V. Whitney Farms; 3—Eventuation 6th of Mole's Hill, Mole's Hill Farm; 4—Prince of Shadow Isle 14th 1259473, Shadow Isle Farms.

Reserve Junior Champion Bull: Bethel Escort Bandolier, Bethel Farms, Inc.

Junior Champion Bull: Bent Lee Ensign 8th 118-8927, Bent Lee Farm.

Reserve Senior Champion Bull: Rally Zar Eric 18th 1153678, Rally Farms

Senior Champion Bull: Whitney Envious 9th 104-7370, C. V. Whitney Farms.

Reserve Grand Champion Bull: Bent Lee Ensign 8th 1188927, Bent Lee Farm.

Grand Champion Bull: Whitney Envious 9th 1047-370, C. V. Whitney Farms.

5 Bulls, any age (2 shown): 1—C. V. Whitney Farms; 2—Dale Fletcher and Son.

3 Bulls, any age (1 shown): 1—C. V. Whitney Farms.

2 Bulls, any age (8 shown): 1—C. V. Whitney Farms; 2—Dale Fletcher and Son; 3—Rally Farms; 4—C. V. Whitney Farms; 5—Shadow Isle Farms; 6—Laurel Hill Farm; 7—Dale Fletcher and Son; 8—Mole's Hill Farm.

COWS:

Two Year Old Heifers (2 shown): 1—Blackbird 3d of Shadow Isle 1130259, Shadow Isle Farm; 2—Eileen of Shadow Isle 1062300, Shadow Isle Farms.

Senior Yearling Heifers (4 shown): 1—Rally Erica 12th 1143567, Rally Farms; 2—Rally Barbara 13th 1140548, Rally Farms; 3—Whitney Lady 4th 1097-165, C. V. Whitney Farms; 4—Bandolier's Elga M. F. 1166419, William T. Brown.

Junior Yearling Heifers (5 shown): 1—Rally Blackbird Lady 32d 1164987, Rally Farms; 2—Ankony Coquette 22d 1153370, Ankony Farm; 3—Whitney Pride 22d 1170697, Whitney Farms; 4—Mole's Hill Elba 108th 1169062, Mole's Hill Farm; 5—Beulah of Shadow Isle 1156974, Shadow Isle Farm.

Summer Yearling Heifers (6 shown): 1—Sunset Glen Erica 3d 1223998, Laurel Hill Farm; 2—

(Please turn to page 64-L

The ABERDEEN-ANGUS BULLETIN

7 Dexter Park Avenue
Chicago 9, Illinois

Aberdeen-Angus Cattle Score Greatest Year in Breed's Expansion

NEW records in 1950 for Aberdeen-Angus cattle reflect the increasing growth of this beef breed in all sections of the United States. All phases of the Aberdeen-Angus business scored new annual high records, reports Secretary Frank Richards, following the close of the fiscal year of the American Aberdeen-Angus Breeders' Association.

Registrations of pure bred Aberdeen-Angus moved upward 26 per cent this year as compared with 1949 and transfers advanced 32 per cent. Most impressive from the standpoint of future breed expansion was the 35 per cent gain in pure bred Aberdeen-Angus herds established this year as shown by the 2,431 new breeders joining the National Association. This number of new Aberdeen-Angus breeders almost equalled the members joining the other two major beef breed associations during the same period.

A total of 110,442 Aberdeen-Angus were entered in the registry organization's records during the fiscal year which ended September 30, 1950. This compares with 87,512 Aberdeen-Angus recorded last year and only 38,737 registered in 1941, a decade ago. This record of Aberdeen-Angus expansion emphasizes the Black beef breed's claim to popularity as being "America's fastest growing beef breed."

At public auction sales and by private treaty, 98,591 pure bred Aberdeen-Angus went to new owners while 74,826 changed hands in 1949 and only 32,129 were transferred a decade ago. A strong demand for breeding stock marked the 32 per cent upturn in ownership transfers of Aberdeen-Angus cattle.

"Perhaps the most significant yardstick in the expansion of any breed of live stock is the number of new breeders entering the field," states Mr. Richards. "During the past year, 2,431 new breeders, or an increase of 35 per cent over last year, joined the membership of the National Association. In 1949 the previous high record was established when 1,802 new members were listed. Ten years ago only 875 live stock producers established pure bred herds of Aberdeen-Angus and joined our membership. Total active membership today is 17,886."

Prices for pure bred breeding stock held steady for bulls while female sales showed increasing strength during the past twelve months. Commercial cattlemen competed with pure bred breeders in the bull market for upgrading and crossbreeding purposes.

Auction receipts from bull sales totaled $2,553,168.00 with 3691 bulls averaging $691.72. A total of 11,943 Aberdeen-Angus females brought $7,113,224 in auction sales to average $595.60 in 1950 as compared with an average price of $524.52 during the previous twelve-month period. The over-all average for 15,634 head of registered Aberdeen-Angus sold at public auction this year was $611.26 bringing total receipts of $9,666,402. Last year 14,246 head of Aberdeen-Angus sold for an average price of $550.00 per head.

Highest ranking state in numbers of new Aberdeen-Angus breeders joining the National registry organization was Iowa with 258 additional members this year. Illinois

American Aberdeen-Angus Breeders' Association

9 DEXTER PARK AVENUE
CHICAGO 9, ILLINOIS

OFFICERS:

D. T. WARNER ..... President
Dayton, Ohio
ANDREW ANDERSON ..... Vice-President
Encampment, Wyoming
W. A. RAFFERTY ..... Treasurer
Morocco, Indiana
FRANK RICHARDS ..... Secretary
Chicago, Illinois
A. R. BIRMINGHAM ..... Registrar
Chicago, Illinois
LLOYD D. MILLER ..... Director of Information
Chicago, Illinois
LYLE V. SPRINGER ..... Executive Assistant
Chicago, Illinois

BOARD of DIRECTORS:

Terms Expiring 1950—W. A. Hopley, Atlantic, Iowa; Norman H. Smith, Larkspur, Colorado; Robert E. Green, Oaktown, Indiana; J. P. Walker, Tulsa, Oklahoma; F. B. Davis, Jr., Yemassee, South Carolina.

Terms Expiring 1951—Myron M. Fuerst, Pine Plains, New York; A. H. Spitzer, Jr., Pleasant Plains, Illinois; D. T. Warner, Dayton, Ohio; DeWitt R. Mallory, Hampton, Iowa; E. M. Tipton, Jefferson City, Missouri.

Terms Expiring 1952—J. H. Quisenberry, Winchester, Kentucky; Andrew Anderson, Encampment, Wyoming; Luther T. McClung, Fort Worth, Texas; Adlai H. Rust, Bloomington, Illinois; William G. Volkmann, Jr., Selma, California.

COMMITTEE APPOINTMENTS:

Executive—Green, Fuerst, Spitzer.
Finance—Davis, Walker, Hopley, Tipton, Volkmann.
Promotion—Fuerst, Smith, Spitzer, McClung, Mallory.
Classification—Anderson, Quisenberry, Rust.
Planning—Walker, Fuerst, Davis, Green, Anderson.
Ethics—Davis, Spitzer, Quisenberry.
Foreign Relations—Davis, Fuerst, Spitzer.

ASSOCIATION FIELD REPRESENTATIVES:

ROBERT E. DUPREY, Odell, Illinois.
MILTON E. MILLER, Route 1, Brady, Texas.
CARL A. OLDSEN, 845 Park Hill Drive, Billings, Montana.
JESS R. COOPER, 817 S. Main Street, McPherson, Kansas.
JAMES V. COYNER, Box 381, Warrenton, Virginia.

ASSISTANT FIELD REPRESENTATIVES:

HUBERT E. CLAYBROOKE, Chicago office.
WALTER H. SMITH, Chicago office.

FRENCH LIVE STOCK GROUP VISITS NATIONAL OFFICE—This delegation from France studying U. S. Live Stock production, processing and marketing methods recently visited the National Office of the American Aberdeen-Angus Breeders' Association. Shown left to right, front row are: Raymond Cheval, director of agricultural service of Sarthe department; Pierre Charlet, chief of Zootechnical work at the Institute National Agronomique; Henry Rouy, general secretary of the National Breeding Confederation; Edmond Quittet, general inspector of agriculture, vice-president of French Zootechnical Society; Frank Richards, secretary of the American Aberdeen-Angus Breeders' Association; left to right in back row, Raymond Fevrier, director of the Experimental Station of Boiscorbon; Beigne Fournier, president of the National Society of Beef meat and senator of Cote d'Or; Guy deFontaine, breeder-member of the Council of National Federation of Sheep Breeders; Robert Gueny, vice-president of the Federation of Cultivators of Nievre; Gustave Prevesteau, president of the French Flock Book of Southdown breed; Mr. Petit, interpreter; Jean Hutin, vice-president of the National Porcine Federation.

States	1949 Reg.	1950 Reg.	1949 Trans.	1950 Trans.	1949 New Memb.	1950 New Memb.
Alabama	848	1,008	728	794	17	21
Arizona	145	212	278	245	3	5
Arkansas	993	1,811	852	1,595	24	40
California	1,793	1,848	1,740	1,839	39	30
Colorado	1,448	2,038	1,226	1,833	17	48
Connecticut	190	177	215	196	6	6
Delaware	43	77	51	93	5	3
Florida	178	359	137	294	4	11
Georgia	1,382	1,808	1,162	1,631	31	49
Idaho	516	514	392	400	13	16
Illinois	9,016	11,333	7,653	10,009	203	256
Indiana	4,460	5,133	3,425	4,478	125	134
Iowa	10,015	12,340	8,194	9,952	159	258
Kansas	4,379	5,873	3,596	5,555	106	127
Kentucky	4,591	6,012	3,688	4,541	76	103
Louisiana	658	827	745	615	14	17
Maine	146	37	56	80	3	2
Maryland	1,447	1,655	1,673	1,670	20	39
Massachusetts	289	190	220	174	7	3
Michigan	1,009	1,112	891	794	23	33
Minnesota	1,643	2,225	1,302	1,378	26	26
Mississippi	713	1,036	566	823	11	28
Missouri	9,883	12,616	7,865	11,509	174	247
Montana	2,181	1,916	1,413	1,430	25	22
Nebraska	2,528	3,397	1,939	2,478	53	74
Nevada	38	45	45	45	2	3
New Hampshire	43	43	53	50	1	1
New Jersey	521	578	491	725	8	17
New Mexico	391	475	323	416	10	11
New York	1,824	1,971	1,714	1,916	40	54
North Carolina	455	663	424	541	15	32
North Dakota	1,174	1,172	788	798	14	18
Ohio	3,084	4,352	3,191	5,039	93	100
Oklahoma	3,369	4,456	3,528	5,118	68	104
Oregon	751	871	548	701	16	19
Pennsylvania	1,138	1,382	1,197	1,400	35	56
Rhode Island	43	14	118	2	0	0
South Carolina	317	466	261	328	8	19
South Dakota	1,253	1,590	857	1,081	16	29
Tennessee	2,352	2,889	2,381	3,091	63	55
Texas	3,298	4,947	2,974	5,597	95	150
Utah	47	73	30	59	1	3
Vermont	19	23	6	31	1	1
Virginia	3,553	4,785	3,416	4,148	72	94
Washington	1,171	1,270	951	936	22	26
West Virginia	696	815	553	597	15	7
Wisconsin	709	938	528	1,037	16	16
Wyoming	629	936	354	481	6	12
Washington D. C.	132	132	78	48	1	5
Canada	11	2	8	0	0	1
Jamaica, B.W.I.	0	0	2	0	0	0
	87,512	110,442	74,826	98,591	1802	2431

Year	Registrations	Transfers	New Members	Average At Auction Sales
1932	7,932	4,771	121	$106.00
1937	17,278	13,767	283	178.00
1940	31,778	26,947	677	209.00
1941	38,737	32,129	875	258.00
1942	46,820	38,047	1089	283.00
1943	52,432	45,029	1402	415.00
1944	57,717	50,862	1409	336.00
*1945	*55,735	*51,433	*1343	361.00
1946	74,214	65,832	1751	530.00
1947	81,992	69,574	1668	526.00
1948	84,548	73,157	1758	533.62
1949	87,512	74,826	1802	550.00
1950	110,442	98,591	2431	611.26

* Eleven months

was a close second with 256 and Missouri stood in third place with 247. Other states among the top ten include: Texas, 150; Indiana, 134; Kansas, 127; Oklahoma, 104; Kentucky, 103; Ohio, 100; and Virginia, 94.

Missouri led all other states in the registration and transfer of pure bred Aberdeen-Angus in 1950. The "Show Me" state registered 12,616 Aberdeen-Angus and transferred ownership on 11,509. Among the top ten states in registrations were Iowa with 12,340; Illinois, 11,333; Kentucky, 6,012; Kansas, 5,873; Indiana, 5,133; Texas, 4,947; Virginia, 4,785; Oklahoma, 4,456; and Ohio, 4,352.

Illinois ranked second in transfers with 10,009 pure bred Aberdeen-Angus delivered to new owners. Other states among the top ten and their total transfers were: Iowa, 9,952; Texas, 5,597; Kansas, 5,555; Oklahoma, 5,118; Ohio, 5,039; Kentucky, 4,541; Indiana, 4,478; and Virginia, 4,148.

■

DUTCHESS COUNTY SHIPS CARLOAD OF BULL CALVES TO TEXAS

A carload of forty registered Aberdeen-Angus bull calves recently were shipped from Dutchess County, New York, to the 4-M Angus Ranch, Saginaw, Texas. The calves will go into both registered and commercial herds in the range country.

This is a Dutchess County Aberdeen-Angus Breeders' project and the following herds are sending bulls: Ankony Farms, Rhinebeck; Bethel Farm, Inc., Pine Plains; Blackbriar Farm, Dover Plains; Fuerst Stock Farm, Pine Plains; Hagen Farms, Poughkeepsie; Laurel Hill Farm, Blandford; Meadowbrook Farm, Pine Plains; Mole's Hill Farm, Millerton; Quaker Hill Stock Farm, Pawling; Rally Farms, Millbrook; and Rufflands Farm, Red Hook.

All arrangements for the entire venture have been made by Lee Leachman, of Ankony Farms, Rhinebeck.

Although bulls from Dutchess County have been shipped to Texas before, as well as many other states as far away as Oregon, Colorado, Florida, and also to Central and South America, this is the first time that a full carload has left the County for the range area.

This shipment is another indication of the keen demand for Aberdeen-Angus bulls in the range states and the recognition by capable cattlemen of the outstanding stock produced in Dutchess County.

■

CLOSING DATE FOR NATIONAL WESTERN SALE IS DECEMBER 1, 1950

The closing date for entries to the National Western Aberdeen-Angus Sale will be December 1st, according to Norman H. Smith, sale manager. "We must adhere to this deadline in order to facilitate cataloguing," states Mr. Smith. "The sale will be held in Denver on January 17th, 1951 and, as usual, will be sponsored by the American Aberdeen-Angus Breeders' Association. The accent is on 'quality' which has paid off so well during the past few years."

For entry blanks and regulations, write to Norman H. Smith, Sale Manager, Box 19, Larkspur, Colorado; and return all completed entries to the same address.

■

JUDGE S. C. FULLERTON PORTRAIT TO BE PRESENTED AT ANNUAL MEETING

A portrait of the late Judge S. C. Fullerton, of Miami, Oklahoma, which has been prepared by his friends will be presented to the Saddle & Sirloin Club during the annual meeting of the American Aberdeen-Angus Breeders' Association on November 29th at the Palmer House in Chicago.

■

NEW ENGLAND ELECTS OFFICERS—At the annual meeting of the New England Aberdeen-Angus Breeders' Association, held in the evening of October 7th, following a field day, Max Sherman, of Claremont, New Hampshire, was elected president to succeed Tom Reedy. John Lathrop, of Blandford, Massachusetts, was elected vice-president, and Al Cowan, of Amherst, Massachusetts, will again serve as secretary-treasurer.

Directors for the coming year are Fred Doyle; John Esser; Tilden Southhack; J. Cecil Ferguson; Warren Henderson; Mrs. Marion Strachan; Tom Reedy; and William Russell.

Warren Jones, Al Cowan, Ed Creed and Jim Coyner, demonstrate how to throw a steer at New England Field Day.

A wonderful fall day in the beautiful New Hampshire countryside greeted over 100 guests who arrived for a very interesting field day program. Max Sherman, owner of

Newmont Farms started the day by conducting a tour of the buildings and inspection of the facilities for handling cattle.

Jim Covner, of the Association, and Al Cowan, of Massachusetts State College, gave a type demonstration and discussion on meat cuts, using Globe Hill Elban, the senior herd sire at Newmont Farms. Byron

Jim Coyner, right, and Al Cowan, Massachusetts State College, giving a type demonstration at New England Field Day.

Colby, of Massachusetts State College, conducted a judging contest and a weight guessing contest.

A delicious roast beef dinner was served, followed by short talks and a panel discussion by Coyner, Cowan, Lathrop, Colby and Reedy. The field day concluded with a movie and a brief visit to the second farm.

■

ATLANTIC RURAL EXPOSITION HAS TOP ABERDEEN-ANGUS SHOW—The Aberdeen-Angus show at the 1950 Atlantic Rural Exposition in Richmond, Virginia, was one of the largest and best in the history of the show. There were approximately 175 entries paraded before judge, Dr. Charles S. Hobbs of the University of Tennessee, Knoxville.

The grand champion was Prince Essar 29th, shown by Old Elkton Farm, Forest, Virginia. The reserve grand champion bull was Kinloch Bandoliermere 3d, shown by Kinloch Farm, Supply, Virginia. The reserve senior champion was shown by Adams Plantation, Lynchburg, Virginia, and the reserve junior champion was shown by Highlands Farm, Round Hill, Virginia.

The grand champion female was Barbara 8th of Le Baron, shown by Le Baron Farm, Warrenton, Virginia. The reserve grand champion was Andelot Kate, shown by Alan McGregor & Son, Worton, Maryland. The junior champion was Blackbird of Red Gate 3d, and reserve junior champion was Gilnockie Missie, shown by Red Gate Farm and Gilnockie, respectively.

A unique feature of the show was the 4-H club heifer classes, for club members who are starting with breeding cattle. The grand champion in this division was shown by Dale Higginbottom, and the reserve grand champion was the heifer shown by Clayton Mays, both boys being from Amherst County, Virginia.

The Aberdeen-Angus breed produced the grand champion steer of the show exhibited by Edgar Tillett, Waxpool, Virginia.

■

HERDS FROM FIVE STATES COMPETE AT THE NEW JERSEY STATE FAIR—The Aberdeen-Angus exhibit at the New Jersey State Fair was greatly improved this year, both as to quality and numbers. There were over 100 entries representing twelve herds from five states competing.

The grand champion bull was Black Duke of Red Gate, who was also junior champion, for Red Gate Farm, Millwood, Virginia. This farm also showed the senior champion bull. The grand champion female was Blackbird 3d, of Shadow Isle who was also senior champion for Shadow Isle Farm, Red Bank, New Jersey. The reserve grand champion female was H. & L. Witchcraft, who was reserve junior champion for H. & L. Farm, Marlboro, New Jersey. The junior champion female was Whitney Pride 22d, shown by C. V. Whitney Farms, Westbury, New York.

The judge was A. H. Spitzer, Pleasant Plains, Illinois.

■

SPOTLIGHT SALES AVERAGES $1419—The Virginia breeders, under the able direction of Ken Litton and Dave Canning, staged their most successful sale to date when on October 23d they sold forty-nine head for an average of $1419.00. Three bulls averaged $2650.00 and forty-six females made $1339.00.

The supreme champion was Elysians' Blackcap Lady, and she sold at $4000.00 to Shadow Isle Farm. The grand champion bull and top selling bull was Amandale's Bandolier 18th, going to Ash Grove Farm, New Hope, Pennsylvania for $5900.00. The top selling female was Gilnockie Missie, going to Ankony Farm for $5300.00.

■

GLENANGUS-FAIR PROMISE-McGREGOR SALE—The three-farm sale held at Glenangus Farm, Bel Air, Maryland, on October 20th, brought out a large crowd to see and buy the sixty-four head of young cattle offered. The four bulls averaged $456.00, the sixty females averaged $873.00 and the sixty-four head returned an average of $847.00.

Top of the sale was reached when Cold Stream Stud Farm, Lexington, Kentucky, paid $3000.00 for a Buxom Maid Miss Burgess heifer from the Glenangus consignment.

■

MARYLAND QUALITY SALE—The Maryland Aberdeen-Angus breeders staged one of their most successful sales on October 21st at Frederick when they sold forty-three lots for an average of $1112.00. The five bulls returned an average of $1260.00 and thirty-eight females averaged $1093.00.

In judging the pre-sale show, Ken Litton selected Cold Saturday's Georgina C. S. 3d, as grand champion animal of the show. She later sold to Runacres Farm, Madison, Connecticut, for $2900.00. Mt. Prospect had the reserve champion female in Georgina of Kent and she also went to Runacres for $3000.00.

The grand champion bull was Eric's Escort J. C. shown by Jones' Contrivance and sold to Hidden Valley Farm, Newtown, Pennsylvania, for $3100.00. Reserve champion bull was from Wilmae Farm and sold to Good Luck Farm, Westminister, Maryland.

Maryland breeders can well be proud of this offering of well bred cattle with quality running to the very end of every class. Peery, fieldman, managed the sale.

■

HIDEAWAY-ANOKA REUNION—The Hideaway-Anoka Reunion sale at Hideaway Farm, Chester, New Jersey, produced very satisfactory averages for both herds represented. The nine bulls averaged $950.00, thirty-seven females averaged $1230.00 and the overall average on forty-six head was $1174.00.

Top bull was sold by Hideaway Farm, to W. L. Stevens, Woodbridge, Ontario, for $3000.00. He was a son of R. L. S. Black Prince. Top female was a Blackcap Bessie from the Hideaway offering, going to Ralph L. Smith, Chillicothe, Missouri, for $3300.00. The sale attracted many out of state buyers and bidders.

■

SECOND ANNUAL SALE HELD IN NORTHEASTERN PENNSYLVANIA—The second annual sale sponsored by the Northeastern Pennsylvania Aberdeen-Angus Breeders was held October 16th at Rolling Acres Farm, Towanda, Pennsylvania. The three bulls averaged $555.00, thirty-six females averaged $434.00 and the overall average on thirty-nine head of breeding cattle was $444.00.

The top bull was Eventuator of Leader Farms, consigned by Leader Farms, York, Pennsylvania, and brought $860.00 from Joe Clapper, Laceyville, Pennsylvania. The top heifer was Rowan Elegant Georgina, a yearling heifer from Rowan Farm, of Landenberg, Pennsylvania, and sold to Charles Danneman, Towanda, Pennsylvania, for $850.00. The second top on females was $610.00 paid by Vine and Louise Crandall, Willowana, Pennsylvania, for Nittany Eline, from Nittany Farm, Boalsbur, Pennsylvania.

At the conclusion of the sale of breeding cattle there were twenty-six steer calves auctioned off for an average of $152.00, going mostly to 4-H club members. A similar sale is already being planned for next year.

■

NIAGARA FRONTIER—The Niagara Frontier Invitational Sale held at Ess Kay Farm, East Aurora, New York, on September 30th, started several new breeders with Aberdeen-Angus cattle and discovered quite a demand for cattle of the better kind.

After a morning program of Bill Barton's type demonstration and remarks by Ken Litton the sale got off to a good start. The five bulls averaged $1580.00, forty-three females averaged $1326.00 and forty-eight head returned an average price of $1353.00.

Top female was a Georgina heifer from Ess Kay Farm going at $2500.00 to Rally Farm, Millbrook, New York. Top bull was Bandolier of Drynoch 4th, consigned by G. B. Beatty, Ontario, Canada, going to Jefferson Farms, Butler, Pennsylvania.

■

CONNECTICUT STATE SALE—The Connecticut Aberdeen-Angus Breeders' Association's sale on October 12th, distributed thirty-nine females for an average of $461.00 to the consignors. The top sale was reached on Elba 9th of Sharon, consigned by Whitetail Farm and sold to G. A. Tobin, Derby, Connecticut, for $875.00. The second high female was consigned by Bywood Farm and brought $700.00 from Woodbridge Farm, Millbrook, New York.

This sale was held at Orkil Farm, West Simsbury, and sale manager was G. Edward Byers.

■

CAPITAL CITY SALE—The Virginia Aberdeen-Angus Association held its second annual "Capital City" sale in conjunction with the Atlantic Rural Exposition in Richmond on October 3d. After a good Aberdeen-Angus show there was a large crowd on hand that night to take part in the sale.

(Please turn to page 64-F

American Aberdeen-Angus Breeders' Association

9 DEXTER PARK AVENUE • CHICAGO 9, ILLINOIS • PHONE YArds 7-1632

OFFICERS
D. T. WARNER, *Pres.*
DAYTON, OHIO
ANDREW ANDERSON, *Vice-Pres.*
ENCAMPMENT, WYOMING
W. A. RAFFERTY, *Treasurer*
MOROCCO, INDIANA
FRANK RICHARDS, *Secretary*
CHICAGO, ILLINOIS
A. R. BIRMINGHAM, *Registrar*
CHICAGO, ILLINOIS
LLOYD D. MILLER
Director of Information
CHICAGO, ILLINOIS

EXECUTIVE COMMITTEE
ROBERT E. GREEN
OAKTOWN, INDIANA
MYRON M. FUERST
PINE PLAINS, NEW YORK
A. H. SPITZER, JR.
PLEASANT PLAINS, ILLINOIS

DIRECTORS
(TERM EXPIRES 1950)
W. A. HOFLEY
ATLANTIC, IOWA
NORMAN H. SMITH
LARKSPUR, COLORADO
ROBERT E. GREEN
OAKTOWN, INDIANA
J. P. WALKER
TULSA, OKLAHOMA
F. B. DAVIS, JR.
YEMASSEE, SOUTH CAROLINA

(TERM EXPIRES 1951)
MYRON M. FUERST
PINE PLAINS, NEW YORK
A. H. SPITZER, JR.
PLEASANT PLAINS, ILLINOIS
D. T. WARNER
DAYTON, OHIO
DEWITT R. MALLORY
HAMPTON, IOWA
E. M. TIPTON
JEFFERSON CITY, MISSOURI

(TERM EXPIRES 1952)
J. H. QUISENBERRY
WINCHESTER, KENTUCKY
ANDREW ANDERSON
ENCAMPMENT, WYOMING
LUTHER T. MCCLUNG
FORT WORTH, TEXAS
ADLAI H. RUST
BLOOMINGTON, ILLINOIS
WILLIAM G. VOLKMANN, JR.
SELMA, CALIFORNIA

October 26, 1950

Fellow Breeders:

By-Laws. Article I. Membership.

"any resident of North America, of good character, and a careful and reliable breeder of Aberdeen-Angus cattle, may apply for membership****subject to the approval of the Board of Directors, and all memberships shall be subject to these By-Laws****."

Membership in our Association is cause for justifiable pride for every individual member and as a group. They are the "salt of the earth". We must retain the high respect which other breeders and breed associations have for our members and association.

This will be assured for the future as it has been in the past through selection of our Association Directors from members of good character and careful and reliable breeders.

In my experience with other associations, I don't know of any with a complement of fifteen directors which can boast as we can, that every director is a willing, conscientious and unselfish worker for the best interests of our breeders.

Sincerely,

D. T. Warner

EDITORIAL

BIBLE THOUGHT—
Boast not thyself of tomorrow; for thou knowest not what a day may bring forth. Let another man praise thee, and not thine own mouth; a stranger, and not thine own lips.—Proverbs 27: 1-2.

Futurity Entries

Late word from Secretary W. B. McSpadden, Chilhowie, Virginia, advises that nominations for the 1951 Futurity now stand at 4288 cows, 328 bulls, and 410 yearlings. This is an increase of 1318 cows over the previous year's entries. Thus expands the greatest breeder show on earth. Please make application to the secretary for your nomination blanks for the 1951 show. It will be worth your while in dollars and cents and at the same time help boost the popularity of our breed throughout the nation.

The founders of this great show can well be proud of what they have accomplished in so short a time. Futurity entrants command better prices when offered at public auction or exposed to private treaty sale—so goes one of the most important advance guards of the breed. More publicity, calls for a greater number of top breeding cattle to meet the rapidly increasing demand for the best. The JOURNAL is happy to see this great breed show going by leaps and bounds into action that means greater demand and better prices for our better cattle. There never will be too many top breeding cattle in any breed.

We'll venture at the moment that the percentage of top cattle in the Aberdeen-Angus breed already stands at the top—if it does not, it is mighty close and soon will be in that coveted position. We are happy too with the continual endeavor of all breeders to improve their herds, and especially the effort being put forth to find better breeding bulls—even the boys at the top today are striving to produce something better in their endeavor to help improve the type, quality, and usefulness of our Bonnie Blacks.

—o—

Feeder Prices

When we read of the prices received for feeder calves produced by those who are using better Aberdeen-Angus bulls we wonder whether commercial producers are not happy that they turned to Aberdeen-Angus. Calves demanding such attractive and almost unheard of prices should be proof sufficient that it pays and pays well to produce the best, and above all that it pays to have these calves wearing black hides. Thousands of top commercial feeders were forced this fall to accept calves of other breeds because the black calves were not available in sufficient numbers to afford them an opportunity to fill their lots with Aberdeen-Angus.

The JOURNAL doubts the day will ever come when Aberdeen-Angus calves will surrender their position as top feeders. To assure that nothing of this kind will ever happen breeders everywhere will do well to see to it that commercial producers get top breeding bulls in service in their herds. Nothing will advance the demand for good bulls faster or on a more permanent basis than the use of top Aberdeen-Angus breeding bulls.

Steer prices on the open markets are such that no man need try to sell his inferior bulls for breeding purposes.

—o—

On to Chicago

It'll only be a few days now until the clan will meet at Chicago to attend the great International and the annual meeting of our American Aberdeen-Angus Breeders' Association. Here the Bonnie Blacks will be pitted against the world's best of all other beef breeds. It's going to be tough going for everyone regardless of the breed represented. Those who carry away the big purple banners will deserve the congratulations of every Aberdeen-Angus breeder in the country. Let's hope the Blacks will again win their share of top honors.

Fred Hahne

Grand National Flashes

Grand and Reserve Champion fat steer at recent Grand National at "Cow Palace" won by Irvine and Timm, Dysart, Iowa. The Grand Champion steer sold for $2.50 a pound for a total of $2,562.50, and besides other monies won got the $1,000.00 award made by The American Aberdeen-Angus Breeders' Association for a Champion Aberdeen-Angus over all breeds at this event.

This champion steer was raised by Earl Keith Nau, 4-H boy, of Columbus Junction, Iowa, and was the grand champion baby beef at the 1950 Iowa State Fair.

In the breeding cattle classes, Senior and Grand Champion bull award to Elban Bandolier 3d shown by El-Jon Farms, Rose Hill, Iowa; Reserve Senior Champion and Reserve Grand Champion to Homeplace Eileenmere 999th shown by Penney and James, Hamilton, Missouri; Junior Champion Bull to Bandolier 170th of Wilton shown by Wilton Farms, Davenport, Iowa, and Reserve Junior Champion Bull to Black Peer 79th of A. V., shown by Angus Valley Farms, Tulsa, Oklahoma.

In the female classes the Junior and Grand Champion Female was A. V. Pride Rose 5th shown by Angus Valley Farms; the Senior and Reserve Grand Champion to Homeplace Juanerica 6th shown by Penney and James; Reserve Senior Champion was Blackbird of Wilton 37th shown by Wilton Farms and the Reserve Junior Champion was Blackbird's Progress 28th also from Wilton Farms.

Best Ten Head; Get of Sire; Junior Get of Sire; Pair of Females and Produce of Dam awards won by Penney and James; Pair of Yearlings won by Simon Angus Farm and the Pair of Calves won by Angus Valley. The Five Bull, Three Bull and Two Bull groups won by Penney and James.

Highlight of the show was exhibition of the Best Ten Head the evening of Tuesday, October 31st at the big Horse Show and Rodeo. Eighteen herds competed with 18[illegible] head of Aberdeen-Angus showing, the largest single class of cattle ever exhibited at one time at the Cow Palace and a beautiful spectacle indeed.

Photos and complete details of the National Show and Sale at the Cow Palace will appear in the December issue. FLASH—at sale of breeding cattle twenty-two females averaged $983.00; fourteen bulls averaged $769.00 and five pens of three bulls sold for an average of $602.00 per animal; one pen of three heifers averaged $700.00.

Grand and Reserve Champion Fat Steer awards over all breeds went to Irvine and Timm, Dysart, Iowa, at Grand National Live Stock Expositon, Horse Show and Rodeo, San Francisco Cow Palace. (Left to right) Frank Richards, Secretary, American Aberdeen-Angus Breeders' Association: Reserve Champion "Butch", Elliott Brown, Rose Hill, Iowa; Porter Sesnon, President Grand National; "Black Shadow", Reserve Grand Champion; William Irvine.

Le Baron

Our Thanks and Appreciation

To all contending bidders and especially to the successful bidders on our consignment to the Annual "Spotlight" Show and Sale, we sincerely extend our thanks. We know that the cattle you selected are honestly bred and we feel certain they, like their sires and dams, will prove worth while as an investment.

Epponians

These five Bulls have had much to do with establishing the Winning Type and Excellent Quality of the LE BARON bred cattle.

For Quality --- Visit Le Baron

We don't claim to have all the top cattle in the land—nor all the top herd Bulls or the greatest set of Cows, but we do know that we have some great cattle, a few of the top Bulls and quite a number of great producing Cows. It is from these Cows that we offer you seed stock that will prove profitable. Come and see us for Bulls or for Heifers. We generally have a few for sale.

Le Baron Farm

Warrenton, Virginia

MR. and MRS. LEON COTNAREANU, Owners

DAVE SUTHERLAND, Manager

The Chicago Market *Trends*

By NEIL SKAU

BIG cattle put in their appearance early in the month but this did not come as a surprise to members of the trade who were eagerly awaiting these highly finished and long-fed selections. If buyers were conscious of these heavy cattle early in October they did not pay too much attention, but as the month progressed weight became a "thorn in the side" of the buying interests and they proceeded to throw their weight against these heavies unfil they really became a burden before the month ended.

During the greater part of October the weather in the corn belt and in the eastern meat-consuming states was unseasonably warm and many records fell when temperatures rose above 80 degrees. This belated heat wave was not conducive to even average demand for meat and meat products and during the greater part of the month the industry was faced with the fact that meat consumption had to be bolstered by heavy advertising. Then, to make matters worse, the hog market went into a real "tail-spin" and afforded the consuming public with much "cheap" meat, a fact that did not go unnoticed for long. Also, in the case of the sudden and sharp decline in hog prices, much of the cause could be laid at the feet of the weatherman.

Not long after the month got under way orders from the beef departments of most local killers and eastern packers showed a strong preference for carcasses that averaged 600 lbs. and less and the scarcity of the light cattle producing these carcasses made for some brisk competition and a resulting bulge in prices. These light cattle made up only a very small share of the daily supplies and as weights dipped volume became smaller and the result was a series of markets that found the daily supplies unequal to the needs of the buying side. Buyers did not concentrate on quality cattle, for their orders called for cattle that showed some "kill" and this demand for light stock furnished feeder buyers with killer competition.

During the early part of the month buyers considered cattle heavy when they averaged above 1,200 lbs., but it was not long before the weight began to drop and for a while cattle that exceeded 1,100 lbs. in weight were in danger of being called "big" cattle.

Cattle with weight made up an unusually large percentage of the month's supply and many loads of highly finished cattle averaging 1,300 lbs. and better were included. Now, many of the cattle had been held in anticipation of higher markets similar to the kinds that sent prices to record high levels in 1948 and 1949 and the quality and finish of the arrivals was high. Many loads of big cattle had been no feed around a year or longer, but the outlet for weighty carcasses dwindled, despite the high quality of the product.

These big weights that prevailed during most of the month came at a time when light cattle made a poor showing and the average weight of cattle at Chicago soared to the highest level since just after the turn o fthe century. A scacity of all grades of light cattle made for a bulge in the weekly weights that resulted in the high monthly average. Highly finished cattle did not make up all of the supplies of big weights, but there were many loads of medium and quite a few shipments of plain quality selections. Common cattle were uncommonly scarce and the few low-selling and light weight offerings found weak to lower prices before the month ended.

The month of October saw a $34.00 top and quite a few loads of highly finished offerings, most of them averaging below 1,200 lbs., sold at $$33.25 to $34.00.

When the month ended the market for big weights exceeding 1,200 lbs. in weight was as much as $1.00 below prices paid late in September nad daily clearance was difficult right up to the close.

The keen demand for light beef carcasses was not filled by the supply of light steers and the months supply of heifers found active selling on most sessions as prices for this class finished the period as much as $1.00 above rates prevailing just a month earlier, brisk trading on most sessions coming as a result of the scramble for light cattle. A peak of $33.00 was paid for heifers and this price was the highest for this class of cattle since last January. Despite the new peak price most heifers offered here were of value to sell at $30.00 and below and many heifers failed to make a 900 lb. average.

Despite the heavy marketing of cattle during recent sessions it seems apparent that there are still quite a few cattle to come nad many authorities were of the belief that a goodly share of this volume consisted of big weights.

In mid-October the department of agriculture reported that the number of cattle on feed on October 1st in the three most important cattle feeding states, Illinois, Nebraska and Iowa was 21 per cent above the number on feed just a year ago. Not only were there more cattle on feed, but many of the cattle had been on feed for a longer period of time. The number of cattle fed for six months or more as of October 1st was more than twice that of a year earlier, while the number fed from three to six months also showed a bulge. Meanwhile, short-fed cattle, stock fed for less than three months, showed a marked reduction, compared with the same period in 1949. The larger number of cattle on feed as of October 1st compared with a year ago is due to the high level of feeding during the past season and to a relatively longer feeding period for cattle.

Replacement cattle came in for some mixed trading during October and the decline prices of fat cattle reduced activity in the stocker and feeder market immediately. The demand for replacement cattle continued high, but the high selling prices of these cattle made for a great deal of uncertainity on the part of the cattle feeder. Most of the better grades of yearlings and calves sold well above the $30.00 mark and the top fo rthe month was $34.00, paid for some fancy Colorado vearlings. This price was the highest for any month since August, 1948.

Yearlings were active sellers and light yearlings fared better than the heavier weights, but a very strong demand was apparent for calves. This class of replacement cattle was comparatively scarce and the bulk of the offerings averaging below 500 lbs. in weight were cattle that had crossed the border from Canada. When the month ended yearlings and calves were selling on a higher plane than at the close of September, while lower grade cattle and bigger weights were reported lower than a month earlier.

Conversations with many corn-belt cattle feeders reveals that there are many farms that have not received their new replacements and many feeders are holding off in hopes that there will be a reduction in costs. At the moment this price reduction seems unlikely as the small supplies of replacement cattle are eagerly sought by the many "short" cattle feeders. Some members of the trade expect a rise in costs of replacements in the near future as the unusual demand squeezes the most out of the limited supply.

Fear of controls and the thought that "everything is too high" have caused many cattle feeders to hesitate and await lower replacement costs. Keen demand for feeders because of the expected abundance of "soft corn" was lessened during the past month

(Please turn to page 67

Aberdeen-Angus Market Toppers at Chicago During October, 1950

Oct. 2	Ernie Nefstead, Kings, Illinois	20-1165—$33.50
	Russell Bucks, Davenport, Iowa	18-1140—$33.50
Oct. 3	Ernie Nefstead, Gings, Illinois	23-1198—$33.50
Oct. 4	George Kurt, Cascade, Iowa	20-1131—$33.75
	John F. Mommsen, Bryant, Iowa	22-1221—$33.75
Oct. 9	Ernie Nefstead, Kings, Illinois	21-1190—$33.50
	Tilden Bur, Sciota, Illinois	18-1138—$33.50
Oct. 10	John Mommsen, Jr., Miles, Iowa	18-1115—$33.25
Oct. 11	Tilden Burg, Sciota, Illinois	17-1209—$33.75
Oct. 16	Tilden Burg, Sciota, Illinois	19-1079—$34.00
Oct. 17	Henry Tietjens, Camanche, Iowa	18-1220—$33.75
	Ernie Nefstead, Kings, Illinois	19-1056—$33.75
Oct. 18	John Mommsen & Sons, Bryant, Iowa	19-1131—$34.00
Oct. 23	Geo. & Tom Glendenning, Stillman Valley, Illinois	18-1062—$34.00
	John Mommsen & Sons, Bryant, Iowa	18-1062—$34.00
Oct. 24	Willie Blake, Clinton, Iowa	19-1068—$33.25
Oct. 25	Geo. Kurt, Cascade, Iowa	23-1226—$33.75
Oct. 30	Chris Boysen & Sons, Clinton, Iowa	43-1133—$3.75
	Lloyd Hutchens, Bushnell, Illinois	17-1016—$33.75
	Tilden Burg, Sciota, Illinois	21-1031—$33.75
Oct. 31	Russell Zier, Milledgeville, Illinois	20-1185—$33.50

PROOF o' TH' PUDDIN'

CHICAGO ANGUS CHAMPS

. . . and Reserve Grand Champion Calves of Chicago's Feeder Show. They're from long-time Vy-tabolator-user and perennial Championship Winner J. J. "Jess" Hadley, North Platte, Nebraska. They sold at $60.00 cwt.—and a new high for Chicago Reserve Champs —to L. Hennessey, Dodgeville, Wisconsin.

ANGUS TOPS AT ROYAL

Shown by C. E. & Ida A. Tupps and Sons, Watkins, Colorado. They have long produced outstanding weight-for-age calves. Since feeding Vy-tab-O-lator they declare they have hit new high marks. Here's their American Royal Reserve Grand Champions.

Proof of Superiority

THERE CAN BE NO DOUBT about the amazing results obtained in feeding Dr. Macdonald's VY-TAB-O-LATOR! Year in and year out, proof of superiority over the past thirty years has been shown in every major show ring—and on every major market throughout the midwest. VY-TAB-O-LATOR-fed cattle have consistently won championship after championship . . . have consistently brought a higher market price with greater profits to the cattleman.

AND the cost of adding VY-TAB-O-LATOR to the normal ration is less than a cent a day per animal! DON'T MISS the added profit that can be yours. Start feeding VY-TAB-O-LATOR now!

Says Cattleman Tupps:

"How do we account for it? Well, we've gotten some experience behind us, and nothing beats experience. One thing that has greatly aided us this year is that we've fed a balanced mineral conditioner. . . .

"We buy this mineral feed from Ft. Dodge, Iowa. We've fed it to our cattle since the fall of 1949. We believe it has materially aided in stepping up the condition of our herd. . . .

"We look to the entire nutrition of the herd—with emphasis on getting a balanced mineral feed before all of our animals all the time. This Vy-tab-O-lator has all the known trace elements in it . . . and our cattle will eat it readily. The cost is trifling—less than a cent a day per animal."

* From the September Angus-Journal—"Heavy on the Scales".

AK-SAR-BEN CHAMPS

Here's Vy-tab-O-lator-Feeder and Angus Breeder, Otto Frank, Manilla, Iowa, with two of his Champion Bulls at the National Angus Show. They are by Nobis-bred Bandolier 114th of Wilton by Evader's Quality Bardolier.

Aye; it's the thr-rifty way.
Costs you less than a cent a day.

Dr. Macdonald's
VY-TAB-O-LATOR
Remember **"It's the FINISH that counts"**

Dr. Macdonald's Vitamized Feed Co., Ft. Dodge, Iowa

Mail this Coupon Today

FREE INFORMATION COUPON

DR. MACDONALD'S AJ 11-50
Vitamized Feed Co.,
Fort Dodge, Iowa

Send me full and complete information on your VY-TAB-O-LATOR for .....Sheep .....Hogs .....Beef Cattle .....Dairy Cattle .....Poultry

Name.....

Town..... State.....

El-Jon, Shadow Isle

(Continued from page 46)

Tex Spitzer did a lot of comparing and handling of his two tops in the two-year old heifer class of fifteen. And well he might, for the two daughters of Prince Eric of Sunbeam were of the same type, and strictly fancy. Heading the class was the already-mentioned Shadow Isle heifer, Blackbird 3d of Shadow Isle. Her competition in class came from a newer herd, Blackpost Ranch, of Olathe, Kansas, with the half-sister of the winner. Georgina Eric of Blackpost. Blackbird 3d of Shadow Isle went on to the senior and grand championship. The Kansas heifer was made reserve senior and reserve grand female.

Another Omaha winner, as was the case in the two-year old heifer class, repeated in the senior yearling division. Here Wilton Farms, of Iowa, headed the line with Blackbird of Wilton 37th, by Bandolier 123d of Wilton. A new herd, Fooks Angus Farm, of Arkansas, was second with Oak Ridge Barbara 19th, by Prince Revolution A-Bar-A.

The twenty-five junior yearling heifers made the largest class of the show. Winner was Angus Valley Farms, of Oklahoma, with Angus Valley Pride Rose 5th, one of the good daughters of Prince Sunbeam 105th. Wilton Farms stood second with a thick one by Revolution Blue Boy of Ida 12th.

Meier Angus Farms, of Missouri, had a daughter of Double Blackcapmere at the head of the summer yearling show, with El-Tae Ranch from California second with a daughter of Eric B. 10th.

A consistent winner this summer and fall for El-Jon Farms, a daughter of Raona's Bardolier 3d, was the judge's choice in the senior heifer calf show. Her competition was an Eileenmere 487th daughter from the Penney & James string.

A daughter of the second prize two-year old bull of the show, Prince Ferndale of West Woodlawn, won the junior heifer calf class for Tim Pierce, with Shadow Isle runner-up on a baby by Prince Barbarian of Sunbeam.

The senior and grand championship, and

Judging Aberdeen-Angus heifers at the annual Beef Cattle Type Conference, sponsored by the Animal Husbandry Department at Washington State College, Pullman, October 2d, were the above cattlemen. Left to right: Al Matsen, Bickleton; Blaine Hinderer, Pullman; Floyd Barkhuff, Colton; Fred Reifelberger, Fairfield; J. C. Scott, Sequim, and Wes Bly, Harrington. These judges were unlucky—the crowd disagreed with their decision.

R. L. S. Prince Eric 23d 991142

We Wish to Thank

MR. W. D. WINCHELL, of Buffalo, New York, on his recent selection from our herd of a good Bull by R. L. S. PRINCE ERIC 23d, the 1950 Ohio Reserve Grand Champion and out of a BLACKCAP BESSIE dam. Also, three Heifers from our 1950 show string, all bred to our PRINCE ERIC Bulls. Our very best wishes to Mr. Winchell.

In keeping with the QUALITY and GOOD BREEDING in our herd of Cows, we recently purchased, at the Springwood Dispersal Sale, two good Heifers representing the KARAMA and HARTLEY ELINE families, also a JUANA ERICA Cow who did an outstanding job for Springwood, and a BLACKCAP BESSIE. Families represented in our good herd now include Blackcap Empress, Jilt, Erianna, Witch of Endor, Blackcap Bessie, Erica, and Juana Erica. Stop in and visit us.

Goodfellow Homestead Farms

GEORGE E. GOODFELLOW & JOHN A. GOODFELLOW

Springfield R.F.D. 6 Ohio

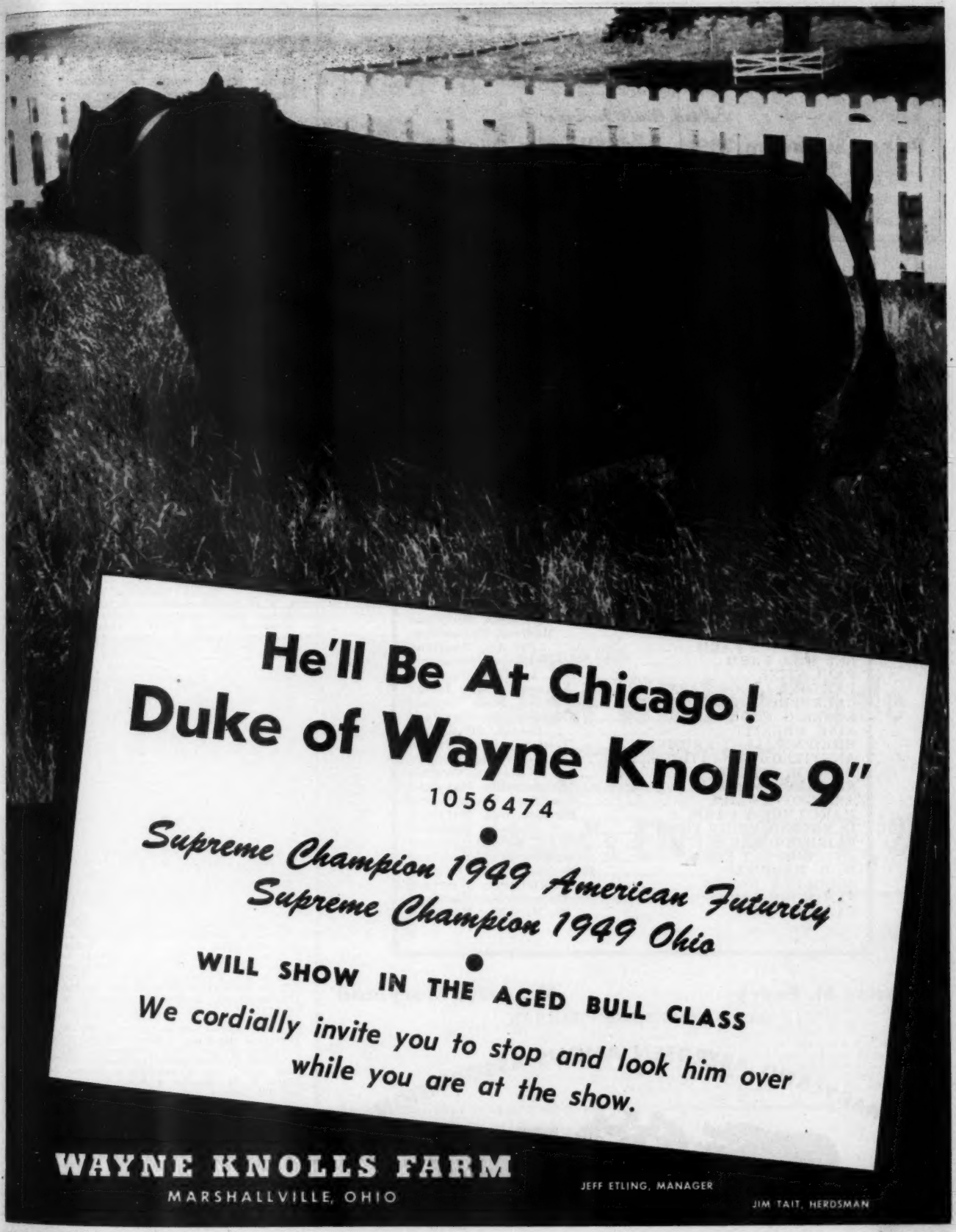
He'll Be At Chicago!
Duke of Wayne Knolls 9"
1056474
Supreme Champion 1949 American Futurity
Supreme Champion 1949 Ohio
WILL SHOW IN THE AGED BULL CLASS
We cordially invite you to stop and look him over while you are at the show.
WAYNE KNOLLS FARM
MARSHALLVILLE, OHIO
JEFF ETLING, MANAGER
JIM TAIT, HERDSMAN

Mount Prospect Farms

GAITHERSBURG, MARYLAND

Herd Bulls Include:

Prince Sunbeam 389th and Ellerslie Eric 7th

By PRINCE SUNBEAM 29th — By GLENCARNOCK ERIC of CREMONA

VISITORS ALWAYS WELCOME

MR. and MRS. W. C. HANSON, Owners — HUGH ELLIOTT, Herdsman

..... Patronize JOURNAL Advertisers Always .....

Come To Maryland For Quality

Our Thanks and Appreciation . . .

To the buyers and contending bidders at our recent sale. We have every confidence that your purchases will prove profitable and return you pleasure along with your investment. With each of these cattle go our very best wishes for their future success in your hands.

Buyers Include

BOUDINOT FARMS	Ithan, Pennsylvania
COCHRAN FARMS	North Salem, New York
BONNIECROFT FARMS	Renfrew, Pennsylvania
TIMBER GROVE FARMS	Owings Mills, Maryland
RUNACRES FARM	Madison, Connecticut
GLEN ANGUS FARM	Bel Air, Maryland
LEE HILL FARM	Fredericksburg, Virginia
PAUL NITZE	LaPlata, Maryland
PANTHER LEDGE FARM	Allamuchy, New Jersey
GREENBRIER STOCK FARM	Lewisburg, West Virginia
ROGER O. COOK	Hagerstown, Maryland
KING MERRITT	Bovina, Mississippi
HIDDEN VALLEY FARMS	Newtown, Pennsylvania
ANNFIELD PLANTATIONS	Berryville, Virignia
DR. F. W. STEELE	Catawba, Virginia
RICHARD GALUSHA	Bendersville, Maryland
ASH GROVE FARM	New Hope, Pennsylvania
MARCO RIDGE FARM	Davidsonville, Maryland
ULMSTEAD POINT FARM	Arnold, Maryland
FAIRWOOD FARM	Bowie, Maryland
MT. PROSPECT FARM	Gaithersburg, Maryland
W. G. MERRILLS	Burlington, West Virginia
GOODLUCK FARMS	Westminster, Maryland
FENBROOK FARMS	Cockeysville, Maryland
CANTON FARM	St. Michaels, Maryland

Charles M. Peery — **Mt. Airy, Maryland**

SALE MANAGER AND FIELDMAN

MARYLAND ABERDEEN ANGUS ASSOCIATION

the reserve senior and grand, have already been commented on. The junior championship went to Angus Valley on the junior yearling winner by Prince Sunbeam 105th, Angus Valley Pride Rose 5th. The reserve junior purple went to Wilton Farms, of Iowa, on the second place winner in the same class, Blackbird Progress 28th.

In the groups El-Jon had the get-of-sire on sons and daughters of Raona's Bardolier 3d. Penney & James won the junior get on calves by Eileenmere 487th, as well as four other group awards, including best ten head. Angus Valley and West Woodlawn took one first each.

THE SHOW

EXHIBITORS: Byron A. Albers, Bendena, Kansas; Warren Albers, Bendena, Kansas; Amis & Sokolosky, Yukon, Oklahoma; E. H. Anderson, Chillicothe, Missouri; Lewis Anderson, Chillicothe, Missouri; Angus Acres Farm, Gardner, Kansas; Angus Valley Farms, Tulsa, Oklahoma; Mr. and Mrs. Larry S. Beck, Smithville, Missouri; Blackpost Ranch, Olathe, Kansas; Lee Brewer, Jr., Manhattan, Kansas; Howard Brown, Chickasha, Oklahoma; G. W. & Ada C. Caldwell, Harlan, Kansas; Glenn & Virginia Chappell, Green Castle, Missouri; E. J. Corbin, Merriam, Kansas; Harry R. Dannenberg, Gaylord, Kansas; Dr. and Mrs. J. S. Denslow, Kirksville, Missouri; Chas. and Elizabeth Eaton, Quincy, Illinois; Frank B. Eitel and Sons, Green Castle, Missouri; Kenneth Eitel, Green Castle, Missouri.

El-Jon Farms, Rose Hill, Iowa; El-Tae Ranch, Valley Center, California; Gary Evans, El Reno, Oklahoma; Fairview Angus Farm, Junction City, Kansas; Falling Water Angus Farm, Eureka, Kansas; Fooks Angus Farm, Camden, Arkansas; Martha Goff, Manhattan, Kansas; Green Valley Farms, Liberty, Missouri; Frank E. Helzer and Sons, Barnard, Missouri; Richard Hilbig, Freedom, Oklahoma; W. A. Hopley, Atlantic, Iowa; Hudelson Bros., Pomona, Kansas; Irvine and Timm, Dysart, Iowa; Kansas State College, Manhattan, Kansas; Beverly Kindler, Esbon, Kansas; Glenn E. Kindler, Esbon, Kansas; Virginia Kindler, Esbon, Kansas; Max Mason, Harris, Missouri; Virginia N. McCarl, Payson, Illinois; J. C. McLean, Quincy, Illinois; Meier Angus Farms, Jackson, Missouri; Melvin Angus Farms, Greenfield, Illinois; Dan E. Miller, Fayette, Missouri; Mills & Mills, Sylvia, Kansas.

Grover C. Moritz, Kirksville, Missouri; Oklahoma A. & M. College, Stillwater, Oklahoma; Orchard Hill Farms, Enid, Oklahoma; Teddy Ottinger, Hydro, Oklahoma; Ozark Valley Farms, Mountain Grove, Missouri; Penney & James, Hamilton, Missouri; Perry Phillips, Columbia, Missouri; Earl E. Rogers, Kirksville, Missouri; Shadow Isle Farms, Red Bank, New Jersey; Shady Lane Farms, Clear Lake, South Dakota; John M. Sheets, Maquoketa, Iowa; E. L. Sherard, Kansas City, Missouri; Simon Angus Farm, Madison, Kansas; Springhaven Farms, Evansville, Indiana; Joan Stevenson, Graham, Missouri; Sunflower Farm, Everest, Kansas; J. F. Thornton, New Berlin, Illinois; Robert Tietjens, Camanche, Iowa; Timber Top Angus Farm, Rippey, Iowa; West Woodlawn Farms, Creston, Illinois; Wilton Farms, Davenport, Iowa; C. E. Yoder and Sons, Muscatine, Iowa; Buddy Young, Liberty, Missouri; Bette Bancroft, Chilhowee, Missouri; Ivo J. Frank, Jefferson City, Missouri.

Judge: A. H. SPITZER, Jr., Pleasant Plains, Illinois

THE BULLS:

Two Year Old Bulls (11 shown): 1—Homeplace Eileenmere 52d, Penney & James; 2—Prince Ferndale WWF, West Woodlawn Farms; 3—Eileenmere 1099th, Penney & James; 4—Burgess B. 229th, F. M. Bradley & Sons; 5—Oak Ridge Prince 5th, Fooks Angus Farm; 6—MAF Blackcapmere 6th, Meier Angus Farms; 7—Prince Elba of Springhaven, Springhaven Farms; 8—Elban of Awoi 6th, John M. Sheets; 9—Dor-Mac's Eileenmere 7th, J. C. McLean; 10—Homeplace Eileenmere 89th, Penney & James.

Senior Yearling Bulls (16 shown): 1—Elban Bardolier 3d, El-Jon Farms; 2—Homeplace Eileenmere 999th 35, Penney & James; 3—Bradolier 190th, El-Tae Ranch; 4—Revolution Bandolier T., Simon Angus Farms; 5—Barbara Bandolier of Don Heal, Orchard Hill Farms; 6—Homeplace Eileenmere 104th, Penney & James; 7—Prince of SHF, Springhaven Farms; 8—Oak Ridge Prince 30th, Fooks Angus Farm; 9—Bandolier 148th of Wilton, Wilton Farms; 10—Ever Prince 6th of Sunflower, Sunflower Farm.

Junior Yearling Bulls (13 shown): 1—Prince Everbest SSS 11th, Simon Angus Farm; 2—Bradolier 30th, F. M. Bradley & Sons; 3—Prince Peer 11th of AV, Angus Valley Farms; 4—Ever Prince 16th of Sunflower, Sunflower Farm; 5—Homeplace Eileenmere 109th, Penney & James; 6—Bandolier 171st of Wilton, Wilton Farms; 7—Prince Bar of SHF, Springhaven Farms; 8—Even Bardolier 3d, El-Jon Farms; 9—Pride's Lad of R. & G., John M. Sheets; 10—General Bandolier 3d, John M. Sheets.

Summer Yearling Bulls (14 shown): 1—Prince Lakewood 50th, West Woodlawn Farms; 2—Ever Prince 13th of Sunflower, Sunflower Farms; 3—Bandolier C. 169th of Wilton, Wilton Farms; 4—Bradolier 38th, F. M. Bradley & Sons; 5—Homeplace Eileenmere 145th, Penney & James; 6—Prince

One of Several *Bardolier-Bandolier* Bulls

Priced to Sell—Ready for Service

Sire: BLACK BARDOLIER G. R. 910064	Black Bardolier 480883	Bandolier of Anoka 462299	Blkbd Bandolier of Page
			Barbara McH. of Anoka
		Black Bardella 460791	Bardell Martin 2d
			Blackbird Quality Lot
	Rebellion's Blackcap 642237	Fountain Glen R. 10th 553812	Rebellion of Fount. Glen
			Fountain Glen Elcap
		Fount. Glen Blkcp 39th 569455	Rebellion of Fount. Glen
			F. Glen McH. Blkcp 6th
Dam: ERICA GRENADA G. R. 23d 962949	Hother's Bardolier 682891	Black Bardolier 480883	Bandolier of Anoka
			Black Bardella
		Pride of Hill C. 43d 547475	Broadus Blackmar
			Pride Hill Crest
	Eva Electra 626684	Evader of Wildwood 517823	Bandolier of Anoka
			Eva Bandolier
		Even Electra 473962	Bardell Martin 2d
			Electra of Hatton 3d

An Exceptionally masculine, short coupled Bull out of the top selling Cow in the 1948 Michigan State Sale . . . We are keeping a three-quarter brother and will probably use this fellow on a few Heifers this fall.

Evader Bardolier T. G.

VISITORS ALWAYS WELCOME

We would like to have you see our herd of 125 top cows. We are combining the best of the Bandolier-Bardolier blood in our herd bulls and our breeding cows.

Timber Grove Farms — Owings Mills, Maryland

JEROME J. GEBHART, Owner — **Located on U. S. Route 140—12 Miles North of Baltimore** — **JIM TRAPP, Manager**

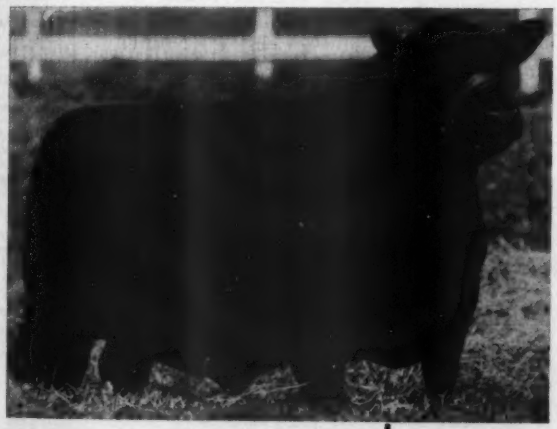

Consigning to the

"Show Window" Sale

during the International

November 30th, 1950

Blackbird's Elvax of G. F. 2d

We are proud to offer this Bull at the International "Show Window" Sale. We have been very sucessful showing him, and we believe he is THE BEST BULL we have ever raised. A Top Bull to head any herd.

Sire: EVERGREEN ELVAX MONOC 2d 674210	Elvax of Page 489772	Evaxus of Ballindalloch 428984	Jorum of Ballindalloch 423476
			Evilexa of Ballindalloch 428927
		Elba of Glencarnock 47th 460275	Edward Glencarnock 390056
			Glencarnock Elba 2d 389425
	Andelot Evergreen 472055	Glencarnock Buxton 457272	Earl Eric Glencarnock 3d
			Buxom Maid Glencarnock 3d
		Evergreen Erica 175th 455148	Eric Marshall 404790
			Evergreen Erica 131st 392336
Dam: REPEATER'S BLACKBIRD C. S. 2d 780897	Anoka's Repeater C. S. 626112	Jock of Wheatland 543241	Repeater of Wheatland 466817
			Ames Plantation Phairlea
		Anoka Barbara 2d 519562	Burgess Marshall B. 471284
			Barbara M. of Anoka 477538
	Blackbird McGregor 012th T. 605033	Eric Bandolier of Anoka 4th 581232	Blackbird Bandolier of Page
			Erica 2d of Sunbeam 406559
		Blackbird McGregor 6th N. 605031	Burgess Bandolier of Anoka
			Blackbird McGregor 7th 605030

Good Fellowship Farm

CHARLES ECK, Owner — **Towson 4, Maryland**

105th of Timbertop, Simon Angus Farm; 7—Black West Woodlawn 9th, West Woodlawn Farms; 8—Oak Ridge Prince 38th, Fooks Angus Farm; 9—Ebony's Prince of Locustwood, Green Valley Farms; 10—Prince Lakewod 47th, Orchard Hill Farms.

Senior Bull Calves (13 shown): 1—Black Peer of West Woodlawn, West Woodlawn Farms; 2—Bandolier 170th of Wilton, Wilton Farms; 3—Prince of Shadow Isle 11th, Shadow Isle Farm; 4—Black Prince of Elysian, West Woodlawn Farms; 5—Bandolier 460th of Wilton, Wilton Farms; 6—Pokan Prince 8th, Hudelson Bros.; 7—Earl Eric Bandolier, John M. Sheets; 8—Bradolier 50th, F. M. Bradley & Sons; 9—Everbest Prince SAF, Simon Angus Farm; 10—Prince Blackcap of SHF, Springhaven Farms.

Junior Bull Calves (13 shown): 1—Homeplace Eileenmere 155th, Penney & James; 2—Black Peer 79th of AV, Angus Valley Farms; 3—Black Knight 20th of AV, Angus Valley Farms; 4—Eric of West Woodlawn, West Woodlawn Farms; 5—Bandolier 323d of Wilton, Wilton Farms; 6—Blackcap Bardolier B. 3d, El-Jon Farms; 7—Prince 6th of SAF, Simon Angus Farm; 8—BPR Eileenmere 1300th, Blackpost Ranch; 9—Prince 2d of Orchard Hill, Orchard Hill Farms; 10—Bradolier 58th, F. M. Bradley & Sons.

Reserve Junior Champion Bull: Prince Everbest SSS, Simon Angus Farm.

Junior Champion Bull: Black Peer of West Woodlawn, West Woodlawn Farms.

Reserve Senior Champion Bull: Homeplace Eileenmere 999th 35, Penney & James.

Senior Champion Bull: Elban Bardolier 3d, El-Jon Farms.

Reserve Grand Champion Bull: Homeplace Eileenmere 999th 35, Penney & James.

Grand Champion Bull: Elban Bardolier 3d, El-Jon Farms.

Five Bulls, Any Age (7 shown): 1—Penney & James; 2—West Woodlawn Farms; 3—Wilton Farms; 4—Simon Angus Farm; 5—F. M. Bradley & Son; 6—Springhaven Farms; 7—John M. Sheets.

Three Bulls, Any Age (9 shown): 1—Penney & James; 2—Wilton Farms; 3—El-Jon Farms; 4—Sunflower Farm; 5—F. M. Bradley & Sons; 6—Springhaven Farms; 7—Fooks Angus Farm; 8—Meier Angus Farm; 9—John M. Sheets.

Two Bulls, Any Age (15 shown): 1—Penney & James; 2—El-Jon Farms; 3—West Woodlawn Farms; 4—Wilton Farms; 5—Angus Valley Farms; 6—Penney & James; 7—F. M. Bradley & Sons; 8—Sunflower Farm; 9—Simon Angus Farm; 10—Springhaven Farms.

HEIFERS:

Two Year Old Heifers (15 shown): 1—Blackbird 3d of Shadow Isle, Shadow Isle Farm; 2—Georgina Eric of Blackpost, Blackpost Ranch; 3—Homeplace Juanerica 6th, Penney & James; 4—Evergreen 6th of West Woodlawn, West Woodlawn Farms; 5—Blackcap Judy 2d of Sunbeam, Fooks Angus Farm; 6—Easy Erica B. 2d, El-Jon Farms; 7—Miss Georgina 26th of Bradley, El-Tae Ranch; 8—Miss Ballindalloch Bar W. 5th, Simon Angus Farm; 9—Springhaven's Blackcap Effie, Springhaven Farms; 10—Reverie's Blackcap Empress 2d, Orchard Hill Farms.

Senior Yearling Heifers (13 shown): 1—Blackbird of Wilton 37th, Wilton Farms; 2—Oak Ridge Barbara 19th, Fooks Angus Farm; 3—Homeplace Eisanerica 10th, Penney & James; 4—West Woodlawn Black Effie, West Woodlawn Farms; 5—Princess Pride 3d of Bates, Simon Angus Farms; 6—Erica 54th of West Woodlawn, West Woodlawn Farms; 7—Gammer of Dor-Mac, J. C. McLean; 8—Black Fudge 82d, Ivo J. Frank; 9—Barbara 2d of Sunflower, Sunflower Farm; 10—Pinehurst Eline 2d, John M. Sheets.

Junior Yearling Heifers (25 shown): 1—AV Pride Rose 5th, Angus Valley Farms; 2—Blackbird Progress 28th, Wilton Farms; 3—Eileenmere's Erica WHF, Penney & James; 4—Portlethen Lucy of SAF 66th, Simon Angus Farm; 5—Bessie 5th of Bradley, F. M. Bradley & Sons; 6—Homeplace Eisanerica 6th, Penney & James; 7—Beulah of Shadow Isle, Shadow Isle Farm; 8—Evergreen 28th of Bradley, El-Tae Ranch; 9—Homeplace Burgess 23d, Penney & James; 10—Edwina B. 10th, El-Jon Farms.

Summer Yearling Heifers (19 shown): 1—MAF Barbara, Meier Angus Farms; 2—Miss Burgess 88th of Bradley, El-Tae Ranch; 3—Chappell's Lady Eline 4th, Glenn and Virginia Chappell; 4—Blackcap Bradley 6th, F. M. Bradley & Sons; 5—Greencrest Maid 5th, Sunflower Farm; 6—Dor-Mac's Elluna 5th, J. C. McLean; 7—Eline LaMere, John M. Sheets; 8—Miss Elba 6th of Essau, Simon Angus Farm; 9—Katinka 6th of Wilton, Walton Farms; 10—Barbaramere T. 12th, El-Jon Farms.

Senior Heifer Calves (23 shown): 1—Blackcap Lassie B. 64th, El-Jon Farms; 2—Homeplace Blackbird 75th, Penney & James; 3—Homeplace Pride 25th, Penney & James; 4—Empress of Shadow Isle, Shadow Isle Farm; 5—Effie 4th of West Woodlawn, West Woodlawn Farms; 6—Elba of Awoi 15th, John M. Sheets; 7—Miss Burgess 2d of Sunflower, Sunflower Farm; 8—AV Bonnie Queen 8th, Angus Valley Farms; 9—Princess Jilt 2d of Maize, Simon Angus Farm; 10—Castle Blackcap's Lady, Frank B. Eitel & Sons.

Junior Heifer Calves (21 shown): 1—Blaeberry of West Woodlawn, West Woodlawn Farms; 2—Beulah 2d of Shadow Isle, Shadow Isle Farm; 3—Homeplace Harteline, Penney & James; 4—Barbara of El-Tae, El-Tae Ranch; 5—Pride of SAF 65th, Simon Angus Farms; 6—Mignonne of El-Tae, El-Tae Ranch; 7—Evening Erica 45th, El-Jon Farms; 8—AV Erica 21st, Angus Valley Farms; 9—Gammer 6th of Bradley, F. M. Bradley & Sons; 10—Barbara of Awoi 19th, John M. Sheets.

Reserve Junior Champion Female: Blackbird Progress 28th, Wilton Farms.

Junior Champion Female: AV Pride Rose 5th, Angus Valley Farms.

Reserve Senior Champion Female: Georgina Eric of Blackpost, Blackpost Ranch.

Senior Champion Female: Blackbird 3d of Shadow Isle, Shadow Isle Farms.

Reserve Grand Champion Female: Georgina Eric of Blackpost, Blackpost Ranch.

Grand Champion Female: Blackbird 3d of Shadow Isle, Shadow Isle Farm.

Get of Sire (15 shown): 1—El-Jon Farms; 2—Penney & James; 3—West Woodlawn Farms; 4—Wilton Farms; 5—El-Tae Ranch; 6—Angus Valley Farms; 7—F. M. Bradley & Sons; 8—Simon Angus Farms; 9—Meier Angus Farms; 10—Springhaven Farms.

Junior Get of Sire (10 shown): 1—Penney & James; 2—West Woodlawn Farms; 3—El-Jon Farms; 4—Wilton Farms; 5—Angus Valley Farms; 6—Simon Angus Farm; 7—John M. Sheets; 8—Shadow Isle Farm; 9—Springhaven Farms; 10—J. C. McLean.

Black Peer 31st of Angus Valley

One of our good

Herd Sires

51 Repeat Customers

Have made 133 separate purchases of Aberdeen-Angus Breeding Stock from MONOCACY . . . They include 21 Repeat Bull buyers purchasing 81 Bulls.

Monocacy Bulls and Heifers

Have produced for our Customers: 7 Grand Champions; 3 Other Champions; 19 First Prize and 3 Top Selling Animals in Shows and Sales of high caliber.

We have a Group of

Good Young Bulls *and* **Heifers for Sale.**

VISITORS ALWAYS WELCOME

MONOCACY *Repeat Customer* **FARMS**

DAN WIGHT, Owner

Frederick - - Maryland

Dunwalke Commander

. . . . . By BAR PRINCE of SUNBEAM

Good, Well-bred, Young

Breeding Stock

For Sale

COME PAY US A VISIT

Tyrconnel Farm

GEORGE PORTEOUS, Manager

KNOXVILLE, MARYLAND

ABERDEEN-ANGUS

ALAN McGREGOR & SON

CATTLE

Alan Bill

Thanks and Best Wishes to all Buyers and contending bidders at the recent Glenangus-McGregor-Fair Promise Sale.

Worton KENT COUNTY **Maryland**

Pair of Females (19 shown): 1—Penney & James; 2—West Woodlawn Farms; 3—El-Jon Farms; 4—Wilton Farms; 5—Angus Valley Farm; 6—Penney & James; 7—Meier Angus Farms; 8—F. M. Bradley & Sons; 9—Springhaven Farms; 10—Springhaven Farms.

Pair of Yearlings (13 shown): 1—Angus Valley Farms; 2—Penney & James; 3—Wilton Farms; 4—F. M. Bradley & Sons; 5—West Woodlawn Farms; 6—Simon Angus Farm; 7—Springhaven Farms; 8—Meier Angus Farms; 9—Sunflower Farms; 10—El-Jon Farms.

Pair of Calves (14 shown): 1—West Woodlawn Farms; 2—Penney & James; 3—Wilton Farms; 4—El-Jon Farms; 5—Penney & James; 6—Angus Valley Farms; 7—Shadow Isle Farms; 8—Simon Angus Farms; 9—John M. Sheets; 10—Sunflower Farm.

Produce of Dam (13 shown): 1—Penney & James; 2—Simon Angus Farm; 3—Shadow Isle Farm; 4—West Woodlawn Farms; 5—Blackpost Ranch; 6—Fooks Angus Farm; 7—Meier Angus Farms; 8—Springhaven Farms; 9—J. C. McLean; 10—Green Valley Farms.

Best Ten Head—Penney & James.

Southwestern Wisconsin Sale

Lancaster, Wisconsin, September 22

SUMMARY:

48 Lots	$17,840.00, average	$ 371.66
8 Bulls	3,940.00, average	492 50
40 Cows	13,900.00, average	347.50
Top 5 Head	2,975.00, average	595.00
Top 10 Head	5,120.00, average	512.00
Top 15 Head	7,130.00, average	475.33
Top 20 Head	9,015.00, average	450.75

Top Bull—Hy Lawn General Blackbird 116-8819, calved April 27, 1948; sire, Glenmore General 884003; dam, Hy Lawn Blackbird 968103; consigned by Roy Weaver, Shullsburg, Wisconsin; purchased by Halls Hill Farm, Albia, Iowa 1000.00

Top Cow—Edella 18th of Grant River 125-1135, calved June 13, 1949; sire, Lad of Grant River 1031118; dam, Edella of Grant River 630862; consigned by C. E. Blackbourn and Sons, Cassville, Wisconsin; purchased by Addis Greiman and Son, Garner, Iowa 515.00

Second Top Cow—Hy Lawn Blackbird C.,

Thanks and Best Wishes from

Highlands

To all those present and to the contending bidders as well as the following buyers . . .

FRANK ZITO ..... Aldie, Virginia
PANTHER LEDGE FARM ..... Allamuchy, New Jersey
A. E. ARCHIBALD ..... Upperville, Virginia
PAUL NITZE ..... LaPlata, Maryland
ADAMS PLANTATION ..... Lynchburg, Virginia
COCHRAN FARMS ..... North Salem, New York

When you need seed stock, well bred and of top quality come to Virginia and to HIGHLANDS. . . .

Highlands

Round Hill **Virginia**

MR. and MRS. WALTER S. FOX KENNETH E. LITTON GEORGE FRYE

Old Elkton Farms

A Great Young Bull in Service

•

Look for his Calves in 1951

•

A well bred young Bull

•

See him at Old Elkton at any time

•

Prince 29th of Essar 1095085

WHITNEY GROVE, Manager SOLORN BARKER, Herdsman

MR. and MRS. L. W. TURNER, Owners
Old Elkton Farms, Forest, Virginia

Valley Vista Farm

Presenting Our 2 Herd Bulls

Carbonier 3d of Winton

and

Pridlemere of Le Baron

A double bred Grandson of the INTERNATIONAL Grand Champion—EPPONIAN 8th of ROSEMERE. You are most cordially invited to visit Valley Vista, and inspect our Herd and our Herd Bulls.

C. B. Feagans, Jr. Rt. 3 **Lynchburg, Virginia**

Another Top

And One of

The Better Ones

Evermere 2d of Shadow Isle 1156968

Sire: Prince Barbarian of Sunbeam 835196	★Prince Sunbeam 29th 629408	★★Black Prince of Sunbeam 504521	★★★Blk Peer of St. A.
			★Pride 17th of Sunbeam
		Erica Marie of Sunbeam 543531	Revolution 81st 419223
			Erica Marie 9th 434227
	Barbara 21st of Sunbeam 629396	Barbarian of Rosemere 103d 495064	★Eileenmere 61st
			★Barbara of Rose. 64th
		Barbara McHenry 66th 423900	★Earl Marshall 183780
			Barbara McHenry 42d
Dam: R. L. S. Evermere 730539	Eileenmere 487th 668743	★★★Eileenmere 85th 470007	★Eileenmere 32d 428072
			★Enchantrene 364519
		Pauline T. 6th 523013	★Eileenmere 32d 428072
			Pauline T. 4th 363531
	★★Evermere T. 614385	★★★Eileenmere 85th 470007	★Eileenmere 32d 428072
			★Enchantrene 364519
		★Sangamon Evergreen 3d 508686	Emulous of Sangamon
			St. Albans Evergreen

One of the greatest foundation Females in the country today and the top EVERMERE ever sold at auction. We have been told that she looks more like her grandam, the International Grand Champion, EVERMERE T., than does any other EVERMERE.

Her sire, of course, is the $35,000.00 International Reserve Grand Champion PRINCE BARBARIAN of SUNBEAM. Her dam is the first calf to be sired by the $30,000.00 EILEENMERE 487th, as well as being the first calf produced by EVERMERE T.

She is now bred to the 1948 International Reserve Grand Champion, PRINCE SUNBEAM 328th. We are glad to have her as a member of our great herd of Females.

VISITORS ALWAYS WELCOME

Elysian Farms

Haymarket **Virginia**

Farms is about 35 miles out of Washington, D. C.

MR. & MRS. MILTON R. WESCOTT, Owners **MAX TAPPERO, Herdsman**

calved February 9, 1949; sire, Eisa's Revolution 16th of Elmdale 1025156; dam, Blackbird Leu C. 10th 935287; consigned by Roy Weaver, Shullsburg, Wisconsin; purchased by Omer A. Heim, Bellevue, Iowa **500.00**

BULLS:

Edellor of Hillview 1226707, (Lloyd J. Blackbourn and Sons), calved 5-16-49; sire, Edellor 8th of Grant River 919837; James H. Weiss, Ft. Atkinson, Wisconsin 510.00

Glenmere Bar E. 1228552, (Glenmere Angus Farm), calved 10-24-49; sire, Bandolier of Don Head 37th -95364-1090568; William Renk and Son, Sun Prairie, Wisconsin 300.00

Premier 4th of Red Cedar, (Hauk Brothers), calved 1-15-49; sire, Eileenmere 1018th 947747; George Salier, Leonard, Illinois 420.00

Premier 10th of Red Cedar, (Hauk Brothers), calved 1-17-49; sire, Eileenmere 1018th 947747; Wayne Jenkins, Platteville, Wisconsin 400.00

Blackcap Dellmere 4th, (Philip Hauk and Son), calved 9-27-49; sire, Eileenmere 1018th 947747; Roy Brown, Galena, Illinois 450.00

Pine Lawn Blackcapper A. 66th, (C. J. Kettler), calved 9-14-49; sire, Bar Revodent 2d 851686; Harry Doubert, Monroe, Wisconsin 425.00

Grant River Burgess 1162713, (Linden Pickel and Son), calved 5-20-49; sire, Elbyron Burgess 750400; Elmer Cullen, Ridgeway, Wisconsin 435.00

Hy Lawn General Blackbird 1168819, (Roy Weaver), calved 4-27-48; sire, Glenmore General 884093; Halls Hill Farm, Albia, Iowa 1000.00

COWS:

Pride 60th of Arnsbro 1200755, (Ahrens Brothers), calved 9-15-48; sire, Prince 34th of Arnsbro 1001775; Dan J. Williams, Ridgeway, Wisconsin 360.00

Erica 61st of Arnsbro 1205819, (Ahrens Brothers), calved 11-1-48; sire, Prince 34th of Arnsbro 1001775; Omer A. Heim, Bellevue, Iowa 410.00

Blackbird 62d of Arnsbro 1200752, (Ahrens Brothers), calved 3-24-49; sire, Prince 34th of Arnsbro 1001775; George Day, Dodgeville, Wisconsin 425.00

Pride 64th of Arnsbro 1200752, (Ahrens Brothers), calved 4-5-49; sire, Prince 34th of Arnsbro 1001775; Dan J. Williams, Ridgeway, Wisconsin 310.00

Liberty Grange Blackcap 28th 1214676, (Harold L. Austin), calved 4-12-49; sire, Queenmere Candidate 810027; Oscar Ritland, Mauston, Wisconsin 300.00

Tasha Rose of Hill View 1077993, (Lloyd J. Blackbourn and Son), calved 10-13-47; sire, Barney Burgess 836642; Fred Boss, Monroe, Wisconsin 400.00

Empress Lady of Hillview 1226708, (Lloyd J. Blackbourn and Sons), calved 5-17-49; sire, Edellor 8th of Grant River 919-837; J. V. Driscoll and Son, Williamsburg, Iowa 440.00

Hillview Lady B. 1226710, (Lloyd J. Blackbourn and Sons), calved 7-20-49; sire, Juror of Hillview 1060482; Leslie Oliver, Williamsburg, Iowa 335.00

Badgerlawn Blackcap 7th 811004, (Earl Gelbach), calved 9-10-44; sire, Blackcap Eileenmere 42d 659386; C. E. Dietzman, Tomah, Wisconsin 375.00

Badgerlawn Blackbird 97th 1131945, (Earl Gelbach), calved 1-17-49; sire, Brookside Eileenmere 750271; Oscar Ritland, Mauston, Wisconsin 360.00

Badgerlawn Pride 66th 1221529, (Earl Gelbach), calved 4-9-49; sire, Brookside Eileenmere 750271; Charles Brunner, Savanna, Illinois 380.00

Badgerlawn Blackcap 19th 1221534, (Earl Gelbach), calved 4-13-49; sire, Brookside Eileenmere 750271; Oscar Ritland, Mauston, Wisconsin 370.00

Badgerlawn Erica 86th 1221535, (Earl Gelbach), calved 4-18-49; sire, Brookside Eileenmere 750271; George Day, Dodgeville, Wisconsin 345.00

Badgerlawn Elba 15th 1221537, (Earl Gelbach), calved 4-29-49; sire, Brookside Eileenmere 750271; Oscar Ritland, Mauston, Wisconsin 360.00

Dutch Maid 101st 1228550, (Glenmere Angus Farms), calved 10-9-49; sire, Bandolier of Don Head 37th -95364- 1090-568; J. Stuart Barlass and Sons, Janesville, Wisconsin 300.00

Edella 18th of Grant River 1251135, (Grant River Farm), calved 6-13-49; sire, Lad of Grant River 1031118; Addis Greiman and Son, Garner, Iowa 515.00

Beulas Eventuation 2d 1251137, (Grant River Farm), calved 7-5-49; sire, Juror 14th of Page 813482; Oscar Ritland, Mauston, Wisconsin 360.00

Grant River Juanerra 3d 1251140, (Grant River Farm), calved 10-27-49; sire, Juror 14th of Page 813482; Oscar Ritland, Mauston, Wisconsin 300.00

Edella 19th of Grant River 1251141, (Grant

River Farm), calved 11-12-49; sire, Juror 14th of Page 813482; Ray Udelhaven and Son, Bloomington, Wisconsin 300.00

Blackcap of Angus Dell 7th 863943, (Philip Hauk and Son), calved 6-27-45; sire, Blendmere Woodlawn 3d 600993; C. E. Dietzman, Tomah, Wisconsin 335.00

Barbara of Angus Dell 6th 957955, (Philip Hauk and Son), calved 11-29-46; sire, Premier 25th of Angus Dell 612747; C. E. Dietzman, Tomah, Wisconsin 400.00

Parthenie 125th of Angus Dell 1140666, (Philip Hauk and Son), calved 9-22-48; sire, Eileenmere 1018th 947747; George A. Schultz, Warren, Illinois 390.00

Blackcap 9th of Angus Dell 1140670, (Phillip Hauk and Son), calved 12-19-48; sire, Eileenmere 1018th 947747; Fred Boss, Monroe, Wisconsin 250.00

Blackbird 43d of Angus Dell 1225084, (Philip Hauk and Son), calved 5-10-49; sire, Eileenmere 1018th 947747; Fred Boss, Monroe, Wisconsin 325.00

Blackbird 44th of Angus Dell 1225089, (Philip Hauk and Son), calved 9-4-49; sire, Eileenmere 1018th 947747; Henry and Willard Voigts, Platteville, Wisconsin 335.00

Blackbird 45th of Angus Dell 1225092, (Philip Hauk and Son), calved 9-14-49; sire, Eileenmere 1018th 947747; Henry and Willard Voigts, Platteville, Wisconsin 300.00

Blackbird 46th of Angus Dell 1225091, (Philip Hauk and Son), calved 9-14-49; sire, Eileenmere 1018th 947747; Ronald McCarthy, Beaver Dam, Wisconsin 285.00

Parthenie 127th of Angus Dell 1225093, (Philip Hauk and Son), calved 9-21-49; sire, Eileenmere 1018th 947747; Fred Boss, Monroe, Wisconsin 250.00

Barbara 9th of Angus Dell 1225094, (Philip Hauk and Son), calved 9-27-49; sire, Eileenmere 1018th 947747; Ben C. Kramer, Prairie du Chien, Wisconsin 265.00

Pine Lawn Pride O. D. (C. J. Kettler), calved 9-18-49; sire, Bar Revodent 2d 851-686; Oscar Ritland, Mauston, Wisconsin 330.00

Blackbird 108th of Glen Vale 1266996, (N. H. May and Sons), calved 5-4-49; sire, Edellor 6th of Grant River 840097; H. L. Schwaegler, Zwingle, Iowa 340.00

Jean's Girl 24th 1267002, (N. H. May and Sons), calved 6-13-49; sire, Edellor 6th of Grant River 840097; H. L. Schwaegler, Zwingle, Iowa 340.00

Blackbird 50th of Glen Vale 1267004, (N. H. May and Sons), calved 7-2-49; sire, Edellor 6th of Grant River 840097; Ronald McCarthy, Beaver Dam, Wisconsin 300.00

Revolanna 169th 1267006, (N. H. May and Son), calved 7-9-49; sire, Edellor 6th of Grant River 840097; Oscar Ritland, Mauston, Wisconsin 275.00

Annabel 154th of Glen Vale 1267008, (N. H. May and Son), calved 10-8-49; sire, Edellor 6th of Grant River 840097; Ronald McCarthy, Beaver Dam, Wisconsin 305.00

Promoter's Burgess 1162708, (Linden Pickel and Son), calved 12-31-48; sire, Elbyron Burgess 750400; Laverne Van Natta, Lancaster, Wisconsin 400.00

Miss Copeland of L. G. 2d 1162710, (Linden Pickel and Son), calved 3-15-49; sire, Elbyron Burgess 750400; Charles Brunner, Savanna, Illinois 370.00

Hy Lawn Blackbird C., (Roy Weaver), calved 2-9-49; sire, Elsa's Revolution 16th of Elmdale 1025156; Omer A. Heim, Bellevue, Iowa 500.00

Hy Lawn Edella 2d, (Roy Weaver), calved 3-11-50; sire, Ensign of Page 48th 105-6479; William F. Renk and Son, Sun Prairie, Wisconsin 320.00

Hy Lawn Blackbird 3d, (Roy Weaver), calved 3-12-50; sire, Ensign of Page 48th 1056479; William F. Renk and Son, Sun Prairie, Wisconsin 250.00

Harrison County Sale

Bethany, Missouri, September 23d

SUMMARY:

58 Lots	$26,610.00,	average	$ 458.79
1 Bull	300.00,	average	300.00
57 Cows	26,310.00,	average	461.58
Top 5 Head	3,365.00,	average	673.00
Top 10 Head	6,230.00,	average	623.00
Top 15 Head	8,885.00,	average	592.33
Top 20 Head	11,420.00,	average	571.00

Top Bull—Katy's Echo of Lombardy 1176-300, calved April 23, 1949; sire, Eric Barb Ideal E. L. 818686; dam, Katy Pride of Otter 2d 820344; consigned by Harry Barnette and Son, Lamoni, Iowa; purchased by P. D. Miller, Harris, Missouri 300.00

Top Cow—Linview Libby A. 4th 851131, calved August 27, 1945; sire, Revolution's Black Prince 2d 843801; dam, Linview Libby A. 581113; consigned by Don Thompson, Bethany, Missouri; purchased by J. C. Ford, Marion, Illinois, (Calf sold

Adams Plantation

We Wish to Thank **Mr. Gifford A. Cochran**

For his selection and purchase of our good Heifer, BUXOM MAID A. 10th, a daughter of EILEENMERE 645th and out of a daughter of ELBAR BLACK C. We think she will prove a good investment and her Calf should be a great show prospect.

Buxom Maid A. 10th 1160136

Sold bred to

Prince Eric Esquire

. . . . . **1949 International Reserve Grand Champion Bull.**

Look for a son of "Esquire" in the "Show Window"

He sells as Prince Eric of Den-Mor and is one of the first sons of our International Reserve Grand Champion.

•

We will be featuring the Get and Service of "Esquire" in coming sales—watch for future announcements in the JOURNAL. . . .

•

Visitors Always Welcome

•

Adams Plantation

JULIAN ADAMS, Owner — **ADAM REED, Herdsman**

Lynchburg — **Virginia**

to Leo Lake & Son, Orient, Iowa for $340.00) 780.00

Second Top Cow—Erica Elba C. 978956, calved September 3, 1946; sire, Superlative 711445; dam, Elba McKenny 33d 744411; consigned by Wilbur Cole, Bethany, Missouri; purchased by H. D. Long and Son, Bethany, Missouri, (Calf sold to Voris Brown, Blythedale, Missouri for $320.00) 700.00

BULLS:

Katy's Echo of Lombardy 1176500, (Harry Barnette and Son), calved 4-23-49; sire, Eric Barb Ideal E L. 818686; purchased by P. D. Miller, Harris, Missouri 300.00

COWS:

Blackcap Gardner 4th 555081, (Lee Baine), calved 5-19-38; sire, Blackburr C. 496-432; purchased by John Shaw, Maysville, Missouri, (Calf sold to Frank L. Craig, Lathrop, Missouri for $185.00) 455.00

Rose of Angus Hill 920366, (V. O. Brown), calved 4-28-46; sire, Lad of Angus Hill 820352; purchased by C. W. Heath, King City, Missouri 360.00

Lady Blackbird of Pence 1030529, (V. O. Brown), calved 6-3-47; sire, Ennoble's Prizemere 650514; purchased by Earl Woods, Raymoore, Missouri 405.00

Blackbird Dora B. 2d 1077248, (V. O. Brown), calved 11-23-47; sire, Ennoble's Prizemere D. 4th 867315; purchased by Vernon Albright, Lawson, Missouri, (Calf sold to Bill Feurt, Jameson, Missouri for $165.00) 490.00

Elvan's Kutglass 21st 691078, (M. A. Butler), calved 4-12-42; sire, Kinglate's Marshall 575156; purchased by C. H. Thompson, Eagleville, Missouri 405.00

Blackcap of Marycrest 12th 915613, (M. A. Butler), calved 6-15-45; sire, Eileenmere of Cloverly 665628; purchased by Chas. Elmore and Son, Cainsville, Missouri 475.00

Superlative's Queen 902825, (Clinton Cole), calved 7-26-45; sire, Superlative 711445; purchased by J. C. Ford, Marion, Illinois 500.00

Eisavette 14th 735568, (Wilbur Cole), calved 6-24-42; sire, Eileenmere H. 2d 459-057; purchased by Chas. Elmore and Son, Cainsville, Missouri 410.00

Cole's Blackcap Revie 925788, (Wilbur Cole), calved 1-8-46; sire, Oak Ridge Revemere 2d 787598; purchased by T. B. White, Blythedale, Missouri 400.00

Erica Elba C. 978956, (Wilbur Cole), calved 9-3-46; sire, Superlative 711445; purchased by H. D. Long and Son, Bethany, Missouri, (Calf sold to Voris Brown, Blythedale, Missouri for $320.00) 700.00

Cole's Blackcap Ellen 2d 1221169, (Wilbur Cole), calved 4-13-49; sire, Superlative 711445; purchased by Seidel and Cross, Wheeling, Missouri 340.00

Elk W. Enchantress 106th 955288, (Robert Crabtree), calved 4-26-46; sire, Ennoble 107th 744423; purchased by Earl Woods, Raymoore, Missouri, (Calf sold to McCartney and Son, Amity, Missouri for $200.00) 510.00

Erica 201st 955293, (Robert Crabtree), calved 5-27-46; sire, Ennoble 107th 744-423; purchased by H. D. Long and Son, Bethany, Missouri 380.00

Erica McHenry C. 44th 955297, (Robert Crabtree), calved 6-25-46; sire, Jayson 2d 787887; purchased by Earl Woods, Raymoore, Missouri, (Calf sold to J. A. Shunk, Fillmore, Missouri for $180.00) 515.00

Blackbird Maid C. 3d 955299, (Robert Crabtree), calved 9-30-46; sire, Revolution Blue Boy 6th 697427; purchased by Earl Woods, Raymoore, Missouri, (Calf sold to McCartney and Sons, Amity, Missouri for $200.00) 500.00

Maid of Bethany Prairie 8th 744075, (W. E. Dowell), calved 6-30-43; sire, Epistosmere 545186; purchased by Bert Jones, Eagleville, Missouri, (Calf sold to Newton Vanhoozer, Martinsville, Missouri for $180.00) 515.00

Blackcap Gardner 12th 873418, (W. E. Dowell), calved 3-19-45; sire, Envoy B. 7th 547076; purchased by John Shaw, Maysville, Missouri 335.00

Elkwood Enchantress 106th 873421, (W. E. Dowell), calved 3-29-45; sire, Envoy B. 7th 547076; purchased by Earl Woods, Raymoore, Missouri 410.00

Erica Enno 12th 873428, (W. E. Dowell), calved 4-29-45; sire, Envoy B. 7th 547-076; purchased by Chas. Elmore and Son, Cainsville, Missouri 370.00

Erica F. M. F. 8th 873429, (W. E. Dowell), calved 5-6-45; sire, Envoy B. 7th 547076; purchased by Earl Woods, Raymoore, Missouri, (Calf sold to McCartney and Son, Amity, Missouri for $195.00) 505.00

Maid of Bethany Prairie 11th 869508, (W. E. Dowell), calved 8-11-45; sire, Enechomere of Lewand's 638231; purchased by Earl Woods, Raymoore, Missouri 400.00

Electa 7th of Elkwood 929352, (W. E. Dowell), calved 3-18-46; sire, Lenoman 730-479; purchased by Chas. Elmore and Son, Cainsville, Missouri 390.00

Ensign's Angela 593931, (Daniel G. Gates), calved 10-2-39; sire, Evolution Quality 4th 470432; purchased by Lee Bain, Cainsville, Missouri 500.00

Gateslea Ever Blackbird 1236678, (Daniel G. Gates), calved 4-25-49; sire, Oak Ridge Evermere 23d 815489; purchased by John Shaw, Maysville, Missouri 300.00

Gateslea E. Blackbird 1236685, (Daniel G. Gates), calved 7-3-49; sire, Oak Ridge Evermere 23d 815489; purchased by Richard Cumming, Stanberry, Missouri 300.00

Shultz 15th 599675, (H. D. Long and Son), calved 4-1-36; sire, Belmore of Allendale 476330; purchased by George Flamank, Albany, Missouri, (Calf sold to Lawrence Hazen, Blythedale, Missouri for $175.00) 435.00

Richwood Ann 2d 781755, (Jimmie J. Osborn), calved 10-2-43; sire, Burgoyne's Lad 656542; purchased by Earl Woods, Raymoore, Missouri, (Calf sold to George Flamank, Albany, Missouri for $170.00) 475.00

Ennoble's Pride of Donlou 672587, (Harry Sheets), calved 7-19-41; sire, Prizemere 387th 486606; purchased by Chas. Elmore and Son, Cainsville, Missouri 580.00

Minerva of Whiteway 2d 1179795, (Harry Sheets), calved 4-5-49; sire, Proud Cesor of Harken Farms 880226; purchased by Richard Cumming, Stanberry, Missouri 350.00

Eva L. 8th 640464, (C. H. Thompson), calved 3-24-41; sire, Blackcap Bandolier Fairview 580051; purchased by McCartney and Sons, Amity, Missouri 515.00

Fairview Blackbird Lass 5th 633517, (C. H. Thompson), calved 5-12-41; sire, Bandolier Fairview 580049; purchased by Chas. Elmore and Son, Cainsville, Missouri 375.00

Blackbird Birdie of Ida 7th 901349, (C. H. Thompson), calved 5-1-45; sire, Ethelda's E.'s Revolution 2d 716086; purchased by

Annfield *Plantations*

Aberdeen-Angus Herd Established in 1933

WILLIAM BELL WATKINS
Owner

CONRAD GROVE
Manager

BERRYVILLE Clark County VIRGINIA

What

of the Morrow?

This ever changing world—
Time and Tide wait for No Man!

Are You Insuring Improvement for Tomorrow?

A Son of **Imp. Prince of Rowley** *would help in your Herd Improvement Program*

Edward Jenkins
Owner-Manager

Red Gate Farm

"In the Beautiful Shenandoah Valley"

Millwood Virginia

Chas. Elmore and Son, Cainsville, Missouri 340.00

Barbara of Grismere 49th 868982, (Fairview Angus Farms), calved 4-12-45; sire, Eileenmere 602d 735591; T. B. White, Blythedale, Missouri 400.00

Fairview Blackbird Lass 30th 1182965, (C. H. Thompson), calved 2-25-49; sire, Revolution Bandolier 6th 938709; purchased by Wayland Hopley, Atlantic, Iowa..... 560.00

Home Place Pride 4th 878239, (Fairview Angus Farms), calved 5-11-45; sire, Revemere of Wheatland 20th 591664; Paul Pervience, Minburn, Iowa..... 500.00

Miss Ebores 2d of Prizemere D. 854379, (Don Thompson), calved 3-28-45; sire, Erica's Prizemere D. 608210; purchased by Earl Woods, Raymoore, Missouri, (Calf sold to McCartney and Son, Amity, Missouri for $220.00)..... 520.00

Blackbird Princess S. 2d 875927, (Don Thompson), calved 4-11-45; sire, Enchanter of Rosendale 657480; purchased by Earl Woods, Raymoore, Missouri, (Calf sold to Leo Lake and Son, Orient, Iowa for $245.00) 565.00

Linview Libby A. 4th 851131, (Don Thompson), calved 8-27-45; sire, Revolution's Black Prince 2d 643801, purchased by J. C. Ford, Marion, Illinois, (Calf sold to Leo Lake and Son, Orient, Iowa for $340.00) 780.00

Blackcap of Fairview 58th 866120, (Don Thompson), calved 9-1-45; sire, Wimpy 2d 689398; purchased by Eldon Mattson, Cameron, Missouri, (Calf sold to M. C. Crabtree, New Hampton, Missouri for $210.00) 560.00

Blackeyes Elgona D. A. T. 944907, (Don Thompson), calved 4-12-46; sire, Blackbird of Blackwood 9th 816593; purchased by J. Wholwend, Marion, Illinois, (Calf sold to McCartney and Son, Amity, Missouri for $220.00)..... 600.00

Miss Elgona D. A. T. 1025741, (Don Thompson), calved 5-15-47; sire, Blackbird of Blackwood 9th 816593; purchased by J. C. Ford, Marion, Illinois, (Calf sold to McCartney and Son, Amity, Missouri for $200.00) 560.00

Blackbird Princess D. A. T. 1025742, (Don Thompson), calved 6-1-47; sire, Eileenmere's B. C. 867679; purchased by Earl Woods, Raymoore, Missouri..... 390.00

Blackwood May 5th 1025743, (Don Thompson), calved 6-28-47; sire, Blackbird of Blackwood 9th 816593; purchased by J. C. Ford, Marion, Illinois, (Calf sold to Paul Elsworth, Lamoni, Iowa for $270.00) 660.00

Blackcap Jessie 9th D. A. T. 1094746, (Don Thompson), calved 3-14-48; sire, Blackwood 9th 816593; purchased by Eldon Mattson, Cameron, Missouri, (Calf sold to McCartney and Son, Amity, Missouri for $225.00)..... 615.00

Blackcap Daisy D. A. T. 1094748, (Don Thompson), calved 3-20-48; sire, Blackbird of Blackwood 9th 816593; purchased by Eldon Mattson, Cameron, Missouri..... 610.00

Miss Blackcap D. A. T. 1094747, (Don Thompson), calved 3-20-48; sire, Blackbird of Blackwood 9th 816593; purchased by Mark Linthicum, Bethany, Missouri..... 535.00

Blackwood Sue D. A. T. 1094754, (Don Thompson), calved 7-10-48; sire, Blackbird of Blackwood 9th 816593; purchased by Frank Harpster, Kidder, Missouri..... 525.00

Ebon Erica Dat 1198638, (Don Thompson), calved 3-24-49; sire, General 5th of Pagemere J. F. 981299; purchased by L. J. Wholwend, Marion, Illinois..... 330.00

Little Lady Blackcap 1198639, (Don Thompson), calved 4-1-49; sire, General 5th of Pagemere J. F. 981299; purchased by L.

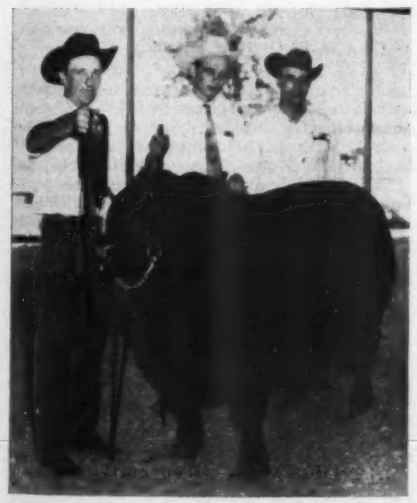

WINNER AT TULSA—Everbest Prince SSS 11th, Junior and Grand Champion Bull of the Tulsa State Fair for Simon Angus Farm, Madison, Kansas. With the Tulsa Champion are John, Emmett, and Urban Simon.

The Bonnie Blacks O' Bonniecroft

BANDOLIER ROYALTY

BANDOLIER 130th of WILTON
In the judgment of sound cattlemen, the top son of Bandolier 44th of Wilton. His calves appear to bear this out. On view at any time.

BURGESS BANDOLIER of ANOKA 8th
1947 Canadian Grand Champion, Progeny sold to date have set an enviable record. Ask the man (fortunate fellow) who owns one.

HAROLD REIF, Owner **Bonniecroft Farms** RENFREW, PENNSYLVANIA

Ess Kay Farm

. . . . . EAST AURORA, NEW YORK

Prince Sunbeam 324th
992194

By the "Million Dollar" sire, PRINCE SUNBEAM 29th. Out of the double bred EARL MARSHALL dam, MAID of OAKDALE 35th.

S. H. KNOX, *Owner*
M. Pangburn, *Manager*

YOU CANNOT
PLEASE EVERYONE
BUT WE TRY

Featuring

One of America's Greatest Herd Bull Batteries
from
One of the Largest Herds in the East

OLDFIELDS PRIDE ERIC 4th 728832
RALLY ZAR ERIC 872843
GALLAGHER'S BARDOLIER 997970
BELL BOY REVEMERE 888903
EILEENMERE 1026th 947780
ELLERSLIE PRINCE 25th 1115364

A herd of 200 Cows in the great beef cattle section of DUTCHESS COUNTY

We Always Have Breeding Cattle for Sale

RALLY FARMS
ANGUS
MILLBROOK, N.Y.

FREDERIC H. BONTECOU
Owner

OBED POTTER, Manager
LINN POTTER, Herdsman

We Are Selling

Black Peer of Orchard Hill 1081154

Alias—"Shorty" IN OUR

Supremacy Sale, Jan. 24th, 1951

He Sells *Jan. 24, 1951, at our* Supremacy Sale *on the Farm*

Calved March 31, 1947

Sire: Prince Sunbeam 105th 784382	★Prince Sunbeam 29th 629408	★★Black Prince of Sunbeam 504521	★★★Black Peer of St. Albans
			★Pride 17th of Sunbeam
		Erica Marie of Sunbeam 543541	Revolution 81st
			Erica Marie 9th
	Queen Peeress S. B. 525281	★★★Black Peer of St. Albans 456385	★Erie Revolution
			★Blackcap Glencarnock 8th
		Queen of Sunbeam 353414	Eston of Elm Hill
			Glen Avon Queen
BLACK PEER of ORCHARD HILL 1081154			
Dam: Erica of Stoneybroke 327th S12000	Envy of Stoneybroke 707557	★★★Envious Blackcap B. 6th 504417	★★★Envious Marshall 3d
			★Blackcap Lassie B. 9th
		Erivan's Lucy 7th 469650	Evascus of Page
			Erivan's Lucy
	Erica Evolution H. 639149	Earl Strathmore 546848	The Earl of Strathmore
			Ethiopia Eileen
		Erica Evolution 539884	Blackcap Revolution 28th
			Erica Rosewild 2d

Unquestionably

This is one of the greatest Bulls ever sired by Prince Sunbeam 105th, (Angus Valley's noted herd sire). BLACK PEER of ORCHARD HILL known as "Shorty" is guaranteed a breeder and sound in every respect. He has been in service at Orchard Hill and has several calves on the farm for your inspection.

Reluctantly

We offer him for sale, but as an attraction for our first sale in Sunbeam Week (JANUARY 24, 1951), we have agreed to include him. He is an OPPORTUNITY BUY.

Here Is

A rare occasion to acquire one of the greatest herd sires that has been or will be offered for sale. He is a great individual with a great pedigree—TRIED, PROVEN, and TRUE.

SUNBEAM WEEK SALES:

Sunbeam Farms.....Miami, Oklahoma, January 22, 1951
Angus Valley Farms.....Tulsa, Oklahoma, January 23, 1951
Orchard Hill Farms.....Enid, Oklahoma, January 24, 1951

Doyle Cotton

We're on U. S. Highways 81, 60 and 64—6½ Miles North, Enid, Oklahoma.

DILLARD BRYCE, Manager **WARREN BENSON, Herdsman**

Orchard Hill Farms

J. Wholwend, Marion, Illinois..... 365.00

Erica Maid Dat 1198643, (Don Thompson), calved 7-1-49; sire, General 5th of Pagemere J. F. 981299; purchased by L. J. Wholwend, Marion, Illinois..... 360.00

Blackbird Beauty R. 10th 553989, (T. B. White), calved 5-5-38; sire, Blackburr C. 496432; purchased by C. C. Collins, Gilman City, Missouri, (Calf sold to Glen Poster, Ridgeway, Missouri for $195.00) 495.00

Barbara Dale 5th 629375, (T. B. White), calved 5-29-40; sire, Black Baron H. 4th 561305; purchased by Earl Woods, Raymoore, Missouri (Calf sold to Theodore Wade, Mercer, Missouri for $195.00)..... 485.00

Blackbird Baron's Whiteway 1028362, (T. B. White), calved 5-9-47; sire, Burgess Eston's Elbon 598150; purchased by Chas. Elmore, Cainsville, Missouri, (Calf sold to Jack A. Clark, Calhoun, Missouri for $150.00) 475.00

Blackbird E. of Whiteway 1028364, (T. B. White), calved 5-21-47; sire, Burgess Eston's Elbon 598150; purchased by Earl Woods, Raymoore, Missouri..... 320.00

Burgess Blackbird 51st 1119469, (T. B. White), calved 5-20-48; sire, Burgess Eston's Elbon 598150; purchased by John Shaw, Maysville, Missouri..... 325.00

Miss Burgess of Whiteway 2d 1119470, (T. B. White), calved 7-30-48; sire, Burgess Eston's Elbon 598150; purchased by Harley Shackelton, Hatfield, Missouri..... 475.00

Bandy Maid 3d of Sturmview 1031163, (Dr. C. N. Williamson), calved 7-19-47; sire, Revolution Blue Boy 6th 697427; purchased by Chas. Elmore and Son, Cainsville, Missouri 370.00

—o—

NEW YORK FEEDER CALVES AVERAGE $40.11

Two hundred eighty-nine feeder calves sold for an average of $40.11 per cwt. at the annual Feeder Calf Sale and Demonstration at Palmyra, New York, on October 28th. The demand for heifer calves was very great with the eighty-two heifer calves averaging more than 46c per lb. The 207 steer calves brought an average of slightly less than 38c. Steer calves averaged 419 lbs. and heifers 391.

All calves had been weighed, graded and sorted into uniform lots according to sex, breed, weight and grade on Friday, the day preceding the sale. Calves were of good quality with seventy-eight percent grading good and choice. There were 182 carrying the Hereford trademark; eighty-four were Aberdeen-Angus; eleven Shorthorn; ten Aberdeen-Angus-Hereford crossbreds; and two were Hereford-Shorthorn crosses.

The calves were consigned by thirty-two breeders from fifteen counties in western, central and northern New York. The sixty-three buyers were principally from central and western New York and Pennsylvania.

—o—

SAN ANGELO TOP $47.00 ON HEIFER CALVES

The Texas Aberdeen-Angus Breeders' Association held a most successful sale of commercial cattle October 11th at San Angelo with 1,182 head bringing a total "take" of $143,520.00. Most of the offering consisted of calves, although there were some yearlings. The 780 steers brought $81,399.00, or an average of $105.05 per head; 402 heifers sold for $61,121.00, or $121.42 per head.

Top selling calves were a split carload, fifteen head, selling for $47.00 per cwt. to J. B. Sowell, Dallas, Texas. The top calves were consigned by Marvin Couey, of San Angelo, and were the champions of their division. Some other Couey calves brought $33.00.

Champion and reserve champion carlot of steer calves came from the herd of Jess Koy, Eldorado, Texas. One load of forty head sold for $32.50 to L. F. Sneed, of San Angelo. The other load was split and sold for $32.50 and $29.00.

Top price of the sale was secured on the champion load of heifers from the herd of Pat and Wren Jackson, of San Angelo and Big Lake, Texas. They brought $44.25 from T. W. Thompson, Boyce, Louisiana. Choice

heifers averaged between $40.00 and $41.00 per cwt. while the best end of the steer calves averaged $34.00.

Biggest buyer of the sale was H. E. McCulloch, of San Angelo, who recently dispersed his pure bred herd. He bought 202 yearling steers for his ranch near Millersview, Texas. These cattle averaged $31.11 per cwt.

The Texas Association plans to make the San Angelo Aberdeen-Angus sale an annual fall event.

—o—

TOP DODDIE CALVES BRING $48.50 AT UNIONVILLE

A load of twenty head of hand-picked, selected, light Aberdeen-Angus calves brought $48.50 a hundred weight in the Feeder Calf Sale at Unionville, Missouri, October 23d and 24th, to establish a new record price for the Missouri sales.

The calves weighed 422 lbs. and brought slightly over $200.00 a head. They were purchased by an Iowa buyer and presumably will be used for show purposes.

The bulk of the good to choice feeder calves sold from $35.00 to $40.00 per hundred weight in the Unionville sale, according to Don Pollock, manager of the sale.

Unionville was the site of the first Missouri Feeder Calf Sale ten years ago which proved so popular with Missouri producers. As a result a total of twenty-two Feeder Calf sales are being held over the state this fall. The Unionville sale has grown until it was expanded to three days this year with approximately 3,000 calves consigned by farmer-producers in the area. Total gross on the three-day sale this year was approximately $415,000.00, or almost $140.00 a head. A few yearlings are included in this total.

—o—

OTHER BREEDS INTERESTED IN POLLED CATTLE

Interest in hornless cattle, pioneered by the Aberdeen-Angus breed, is growing rapidly. For in addition to the two other polled beef breeds, of comparatively recent origin, there are now polled cattle of all of the dairy breeds—Holstein, Guernsey, Jersey, Ayrshires and Brown Swiss. True, their numbers are small. They have started with a few naturally polled animals, pure breds, of the respective breeds, and their numbers are increasing slowly.

To foster interest in polled cattle, and to especially help those of the newer polled breeds, the National Polled Cattle Club was organized about two years ago. At the 1950 meeting in St. Paul the club elected Walter A. Schultz, of Nicollet, Minnesota, as president; Lucien R. Anderson, Hendersonville, Tennessee, as vice-president; Cap E. Miller, Fargo, North Dakota, as executive secretary; and E. L. Clover, Webster City, Iowa, as assistant secretary-treasurer. On the board of directors, representing the Aberdeen-Angus breed, is John Gauger, Clear Lake, South Dakota, and W. A. Plath, Davenport, North Dakota.

E. L. Clover, who is assistant secretary-treasurer of the club is the Vocational Agriculture instructor at Webster City, Iowa. His father has been a Guernsey breeder for many years and a number of years ago the son ran across a naturally polled pure bred Guernsey. A great deal of inquiry uncovered a few other Guernseys, also naturally polled. Watching not only the polled characteristic, but the blood lines and milk production records of the available cattle the Iowan started with a polled bull and a few heifers. Today he has a herd of fifteen head.

We Are Selling

Black Peer 500th of O. H. 1165097

Calved July 4, 1948.

IN OUR

Supremacy Sale, Jan. 24th, 1951

He Sells *Jan. 24, 1951, at our* Supremacy Sale *on the Farm*

Sire: PRINCE SUNBEAM 205th 932039
- ★Prince Sunbeam 29th 629408
  - ★★Black Prince of Sunbeam 504521
    - ★★★Black Peer of St. Albans
    - ★Pride 17th of Sunbeam
    - Revolution 81st 419223
  - Erica Marie of Sunbeam 543531
    - Erica Marie 9th 434227
- Queen Peeress S. B. 525281
  - ★★★Black Peer of St. Albans 456385
    - ★Erie Revolution 404801
    - ★Blackcap Glencar. 8th 438140
  - Queen of Sunbeam 353414
    - Eston of Elm Hill 254249
    - Glen Avon Queen 2d 204258

BLACK PEER 500th of O. H. 1165970

Dam: BARBARAMERE T. 6th 947739
- ★★★Eileenmere 500th 699155
  - ★★★Eileenmere 85th 470007
    - ★Eileenmere 32d 428072
    - ★Enchantrene 364519
  - ★Edwina 7th G. M. 534304
    - Maid's Belmore 489378
    - Edwina 5th G. M. 504963
- Barbaramere 10th 735624
  - ★★★Eileenmere 85th 470007
    - ★Eileenmere 32d 428072
    - ★Enchantrene 364519
  - Barbara 2d of Strathmore 461350
    - ★★Eileenmere 15th 398457
    - Barbara of Rosemere 41st

Without a Doubt

Here is one of the finest individuals from the SUNBEAM-EILEENMERE cross. Check his blood lines first. His grandsires are PRINCE SUNBEAM 29th and EILEENMERE 500th and his sire is our outstanding bull PRINCE SUNBEAM 205th.

Black Peer 500th of O. H.

Is sturdy, short, close-coupled with substantial bone structure. He is a strong bully bull that could head any herd of quality Angus.

Here Is

An opportunity to acquire an unusual herd sire in every respect with pedigree and conformation to match. Guaranteed a breeder—SOUND, TRIED, PROVEN, and TRUE.

SUNBEAM WEEK SALES:

Sunbeam Farms.....Miami, Oklahoma, January 22, 1951
Angus Valley Farms.....Tulsa, Oklahoma, January 23, 1951
Orchard Hill Farms.....Enid, Oklahoma, January 24, 1951

Doyle Cotton

We're on U. S. Highways 81, 60 and 64—6½ Miles North, Enid, Oklahoma

DILLARD BRYCE, Manager **WARREN BENSON, Herdsman**

Orchard Hill Farms

It's a Privilege

To Extend

Our Thanks and Best Wishes

To the

Buyers and Contending Bidders at the Recent

Brook - Essar - Shahan Sale

Your Appraisal

Acts as a gauge to us as to whether or not we are producing the right type, whether our herds are founded with quality Females and whether or not our Bulls are the kind that improve a great breed. We are pleased with your appraisal and shall strive to make the next joint offering even better, more uniform and better QUALITY—the kind you like to buy.

The Buyers Include:

DR. A. V. YOUNG	Shreveport, Louisiana
DR. G. H. RICKS	Brady, Texas
SHOOK ANGUS FARM	Camp San Saba, Texas
PAUL SMITH	Water Valley, Texas
A. T. LICATA	San Antonio, Texas
S. B. SWIGERT	Valley Mills, Texas
E. S. MEYERS & SON	Sonora, Texas
GARLAND MUNN	Ballinger, Texas
NANCY HUNT	Sonora, Texas
MARVIN L. COUEY	Garden City, Texas
RALPH L. SMITH FARMS	Chillicothe, Missouri
ELK HILL FARM	Lexington, Kentucky
A. C. CHESHER	Littlefield, Texas
SUNBEAM FARMS	Miami, Oklahoma
FOOKS ANGUS FARMS	Camden, Arkansas
SONDRA-LIN STOCK FARM	Ft. Worth, Texas
FRED VICKERS, Rancho Brazito	Mesilla Park, New Mexico
DICK JACKSON	Eldorado, Texas
KEILLOR RANCH	Austin, Texas
BLACK GOLD ANGUS FARM	Robert Lee, Texas
ORCHARD HILL FARM	Enid, Oklahoma
JAMES C. TUCKER	Fairland, Texas
CLYDE BRADFORD	Happy, Texas
GENE NORED	Camp San Saba, Texas

Total average on 56 head	**$1212.00**
13 bulls averaged	**1635.00**
43 females average	**1087.00**

Tommy Brook
CAMP SAN SABA, TEXAS

Essar Ranch
R. 4, Box 176A
SAN ANTONIO, TEXAS

Happy Shahan
BRACKETTVILLE, TEXAS

"Look to 4M for the Best in Aberdeen-Angus"

These Great Bulls are making the above Statement Possible

Prince Sunbeam 214th 932042

Son of the 29th out of a Granddaughter of Revolution 100th

Prince Sunbeam 454th 1132716

Son of the 29th out of the Mother of Prince Sunbeam 46th

Prince Sunbeam 483d 1146071

Son of the 29th out of Daughter of Royalist of Sunbeam

Prince Sunbeam 215th 932056

Son of the 100th out of Barbara McHenry 76th (a great cow)

Prince Sunbeam 484th 1146972

Son of the 200th out of a Royalist of Logie Daughter

Juanerra of Bates 4th 835845

A double bred Grandson of Champion Envious Blackcap B. 6th

Burgess Benmere Boy B. 766736

Son of Hanes' Eileenmere 2d. A Top Eileenmere bred Bull

Bandolier Eldor 12th 820325

Bred by breeders of Original Bandoliers. A real sire

Homeplace Eileenmere 103d 1150937

A top Son of "487th". We are expecting good Calves from him

To earn his place in our HERD BULL BATTERY and to REMAIN there a Bull not only has to be well bred but MUST sire Breed Improving Cattle.

The Calves produced in 1950 by our good Cow herd and sired by the above named Outstanding Herd Bull Battery are really "tops" and our 1951 sale cattle will be among the best to be sold next year.

SAGINAW TEXAS

Luther T. McClung
Registered and Commercial
ABERDEEN-ANGUS CATTLE
LOCATED 5 MILES NORTH OF FORT WORTH STOCK YARDS, 2 MILES EAST OF SAGINAW

MAIL ADDRESS: 4206 BIRCHMAN FORT WORTH TEXAS

RAYMOND BARTON
Manager

LUTHER T. McCLUNG
Owner

Shadow Isle is Proud to Announce the Sale of Six Young Herd Bulls to Five of the Great Herds of Mercer County, Illinois

The "249th"

Prince Sunbeam 249th—1948 International Grand Champion and World's Record Price Angus Bull.

"Willie"

Prince Barbarian of Sunbeam—1946 International Reserve Grand Champion, son of the "29th".

"The 328th"

Prince Sunbeam 328th—1948 International Junior Champion and Reserve Grand Champion son of the "29th".

Mercer County has long been known as the Aberdeenshire of America and it is most gratifying to have this well known group of breeders make their Herd Bull selection at Shadow Isle. Included in the purchase is one son of Prince Sunbeam 249th, one son of Prince Sunbeam 328th and four sons of Prince Barbarian of Sunbeam, "Willie". Our congratulations and best wishes go with these Bulls to their new homes in the herds of Farr Carroll & Sons, Hugh McWhorter, of Greenview Stock Farm, D. L. Heck and R. C. Johnston, all of Aledo, Illinois, and Blaine Kendall, of Reynolds, Illinois.

The pedigrees of the Bulls appear below and we believe you will agree that they are bred right.

To Greenview Stock Farm

Shadow Isle Prince 2d . .

- Sire: PRINCE SUNBEAM 328th 992199
  - ★Prince Sunbeam 29th 629408
    - ★★Black Prince of Sunbeam
    - Erica Marie of Sunbeam
    - Barbarian of Rosemere 10th
    - Queen 53d of Sunbeam
  - Queen 76th of Sunbeam 629410
    - General of Ada 483257
    - Zara 6th of Ada 461217
    - Jahn Eric 503458
    - Juanerra Erica 10th 427138
- Dam: JUANA of DUNWALKE 871701
  - Zar 8th of Ada 509337
    - Barbarian Erica 43d
    - Juanerra Erica 43d
  - Juanerra Erica 43d 552868
    - Barbarian Erica 43d
    - Juanerra Erica 43d

To Blaine Kendall

Prince of Shadow Isle 9th

- Sire: PRINCE BARBARIAN of SUNBEAM 835196
  - ★Prince Sunbeam 29th 629408
    - ★★Black Prince of Sunbeam
    - Erica Marie of Sunbeam
    - Barbarian of Rosemere 10th
  - Barbara 21st of Sunbeam 629396
    - Barbara McHenry 66th
    - Blackcapmere 121st 480010
- Dam: EVERMERE of R. L. S. 809212
  - Blendmere Woodlawn 546519
    - Blackcap Eileenmere 8
    - ★★★Eileenmere 85th
  - ★★Evermere T. 614385
    - ★Sangamon Evergreen 3d

To R. C. Johnston

Prince of Shadow Isle 15th . . . . .

- Sire: PRINCE BARBARIAN of SUNBEAM 835196
  - ★Prince Sunbeam 29th 629408
    - ★★Black Prince of Sunbeam
    - Erica Marie of Sunbeam
    - Barbarian of Rosemere 10th
  - Barbara 21st of Sunbeam 629396
    - Barbara McHenry 66th
    - Andelot Black Major 2d
- Dam: BLAKEFORD MAJOR'S REVELDINA 683068
  - Blakeford Black Major 550488
    - Andelot Barbara 6th 506621
    - Andelot Pride Lad 481212
  - Blakeford Hilda Blackbird 607177
    - Blackbird of Page 424

To D. L. Heck

Prince of Shadow Isle 7th

- Sire: PRINCE BARBARIAN of SUNBEAM 835196
  - ★Prince Sunbeam 29th 629408
    - ★★Black Prince of Sunbeam
    - Erica Marie of Sunbeam
    - Barbarian of Rosemere 10th
  - Barbara 21st of Sunbeam 629396
    - Barbara McHenry 66th
    - Black Bardolier 480883
- Dam: BLAKEFORD G. R. EILEEN 560th 939844
  - Queen's Grenadier G. R. 625624
    - Queen of G. R. 2d 540777
    - Blakeford Black Major
  - Blakeford Major's Edna 634945
    - Andelot Eileen 7th 481266

To Farr Carroll & Sons

Prince of Shadow Isle 20th . . . . .

- Sire: PRINCE BARBARIAN of SUNBEAM 835196
  - ★Prince Sunbeam 29th 629408
    - ★★Black Prince of Sunbeam
    - Erica Marie of Sunbeam
    - Barbarian of Rosemere 10th
  - Barbara 21st of Sunbeam 629396
    - Barbara McHenry 66th
    - Eric Bandolier of Brhd. 2d
- Dam: BLACKCAP BESSIE 30th of PAGE 872738
  - Buxom Bandolier 564126
    - Blackcap Heiress 88th
    - Burgess Glencarnock 13th
  - ★Blackcap Bess Glencarnock 2d
    - Blackcap Betty of Page

Prince 28th of Shadow Isle . . . . . .

- Sire: ★★PRINCE SUNBEAM 249th 881411
  - ★Prince Sunbeam 100th 677649
    - ★★Black Prince of Sunbeam
    - ★★Barbara of Rose. 100th
  - ★Elba S. of Sunbeam 557500
    - Barbarian of Rosemere 8th
    - Elbana S. 13th 473200
- Dam: MISS BURGESS 8th of CREMONA 798109
  - ★★Glencarnock Eric of Cremona 529001
    - ★Glencarnock E. E. 100th
    - ★Fannie Bess of Ada
  - Miss Burgess 2d of Ravenswood
    - Burgess Lad 2d 531577
    - Miss Burgess 98th 531594

We are offering Two Bulls in the "Show Window" Sale at the International. Don't fail to see them. Both are January 1949 Calves and are Now Ready for Service.

Eileenmere of Shadow Isle 3d 1156976

Sire: EILEENMERE 1000th 800969	★★★Eileenmere 500th 699155	★★★Eileenmere 85th ★Edwina 7th G. M.
	Blackcap Empress 211th 722398	★★★Eileenmere 85th Blackcap Empress C. 9th
Dam: BLACKCAP LADY 250th 1047490	★★★Eileenmere 500th 699155	★★★Eileenmere 85th ★Edwina 7th G. M.
	Blackcap 21st of St. Albans 498807	Bruin of St. Albans Blackcap Harrison 71st

This Bull is sired by EILEENMERE 1000th and is out of a daughter of EILEENMERE 500th, so he is double bred close up to the great Telan herd sire, EILEENMERE 500th, 1946 International Grand Champion and sire of two International Grand Champions. You will be impressed by his masculine, breedy head, great depth of body and wonderful hide. His dam is one of our greatest foundation cows.

Black Prince of Shadow Isle 2d 1156979

Sire: BLACK PRINCE 2d of PARIS 799141	★Prince Sunbeam 29th 629408	★★Black Prince of Sun. Erica Marie of Sunbeam
	Escort 3d of Sunbeam 685462	Barbara of Rose. 103d Escora of Sunbeam
Dam: QUEEN D. D. 782487	Prince Sunbeam 15th 572847	★★Black Prince of Sun. Barbara McH. of Sunb.
	Queen 3d of Lonjac 577000	General 2d of Lonjac Queen of Lonjac 531861

This Bull was purchased in dam at the Blue Bonnet Dispersion in Texas. He was sired by BLACK PRINCE 2d of PARIS, the herd Bull which Raona Farms purchased in that same sale and an own son of the million dollar sire, PRINCE SUNBEAM 29th. The dam of our Bull is another one of our top foundation females. She is an extremely typy cow with as good a head as you could hope to find. The Bull we are offering has a lot of possibilities, showing world's of masculinity and breed character, is correct in his type and stands on a wonderful set of legs.

Shadow Isle's Show String still continues its winning streak. For two successive years we have won a purple ribbon at the National Aberdeen-Angus Show and the American Royal Live Stock Show. Here are the results:

National Aberdeen-Angus Show, Omaha, Nebraska, October 4th

Five Entries

SENIOR CHAMPION FEMALE
GRAND CHAMPION FEMALE
ONE FIRST PRIZE
ONE FOURTH PRIZE

Judges: DON GOOD, J. B. HOLLINGER and P. K. PRATT

American Royal Live Stock Show, Kansas City, Missouri, October 17th

Five Entries

SENIOR CHAMPION FEMALE
GRAND CHAMPION FEMALE
ONE FIRST PRIZE
ONE SECOND PRIZE
ONE THIRD PRIZE
ONE FOURTH PRIZE

Judge: TEX SPITZER

We have at all times several young Bulls ready for service who are good individuals with championship blood lines. Any one of these will make you a good herd sire and the price is right. Remember, if you can get a Bull better than the one you are now using, you are taking a shorter road to financial success.

Shadow Isle is the only herd in the World with an International Grand Champion, Two International Reserve Grand Champions, and an International Junior Champion--all these Sires in Service. . . .

SHADOW ISLE FARM

DR. & MRS. ARMAND HAMMER, Owners • RED BANK, N. J.

WM. LJUNGDAHL, Mgr. JOHN FRENZEL, Herdsman

45 Miles South of New York City

The Calves to Come in '51

We are eagerly looking forward to our 1951 crop of Calves. Time has been of help in determining to which Bull to mate many of the top Cows in the herd. We may not have the problem fully solved, but we're on the way. From the BLACKCAP BESSIES, the ZARAS, the BLACK JESTRESS and the many other top tribes that are in our herd will come sons and daughters of these three herd Bulls, whose pedigrees appear below:

Raona's Bardolier 25th 866026

Sire: RAONA'S BARDOLIER 2d 681777	Black Bardolier 480883	Bandolier of Anoka 462299	Blackbird Bandolier of Page
			Barbara McHenry of Anoka
		Black Bardella 460791	Bardell Martin 2d
			Blackbird Quality Lot
	Juara Erica 33d 594895	Elluna's Revolution 2d 435717	Glencarnock Revolution 10th
			Elluna Erica 414337
		Juara Erica 8th 490186	Elba's Revolution 11th
			Juara Erica 416231
Dam: KEY of RECOVERY 2d 517819	Bandolier of Anoka 462299	Blackbird Bandolier of Page 414212	Glencarnock Revolution 6th
			Blackbird Harrison 6th
		Barbara McHenry of Anoka 462298	Queenmere 32d
			Barbara McHenry 52d
	Key of Recovery 473964	Bardell Martin 2d 423834	Bardell 319160
			Blackcap McHenry 404th
		Key of Time 450655	Quality Marshall
			Keepsake of Wildwood

Imported Warden of Garvault 636911

Sire: BARETOS of THE BURN 635746	Proud Baljuan of The Burn 633839	Grekor of The Burn 633826	Korona of Dunira
			Grevelda of The Burn
		Pride of Balgean 633709	Jorum of Ballindalloch
			Pride of Balguish
	Barisal of The Burn 635736	Gawler 523123	Esquimo 523116
			Genus 523117
		Barala of The Burn 635711	Everil of Ballindalloch
			Blackbird 20th of Braevall
Dam: WINDELLA of GARVAULT 633869	Eventuate of Derculich 633835	Jesset Eric 613177	Eros of Derculich
			Jessy Erica 613160
		Evelyn of Derculich 633777	Evolum of Ballindalloch
			Everupa of Harviestoun
	Winning Maid 633818	Black Beau of Dunira 633781	Erman of Dunira
			Black Beronia of Doonholm
		Winifred of Garvault 633708	Elcon of Garvault
			Witch of Ardm. 8th

Raona's Prince 11th 1166711

Sire: PRINCE BURGESS of LAKEWOOD 2d 846744	Prince Sunbeam 19th 599702	Black Prince of Sunbeam 504521	Black Peer of St. Albans
			Pride 17th of Sunbeam
		Erica Marlene 8th 398328	Erwin Marshall
			Erica Entella 8th
	Miss Burgess 128th 581288	Revelation 11th 437352	Revolution 7th
			Blackcap Empress 3d
		Miss Burgess of Glyn Mawr 23d 475087	Elgon Marshall 2d
			Miss Burgess 11th
Dam: COLLEGE PRIDE 67th 706948	Revalloch of Sunbeam 521892	Revolution of Sunbeam 468380	Revolution 100th
			Elga Marshall 9th
		Miss Ballindalloch Sunb. 10th 418631	Playman of Sunbeam
			Black Pudding 5th of S.
	College Pride 32d 458287	Barmere of Leamoor 377859	Englemere 330613
			Baretta of Leamoor
		College Pride 22d 426286	Prince 3d of Quality
			College Pride 10th

1950 Bull Calves for Sale

All of our older Bulls have been sold—but we do have a remarkably good selection of 1950 Bull Calves, many of them sired by RAONA'S BARDOLIER 25th, our intensely Bardolier-Bandolier bred Bull. His sons are making great sires in the herds to which they have gone. Several breeders have returned to GLENCARNOCK for other sons to follow half-brothers in service. We know of no better recommendation. Come and see them. We price them fairly.

Glencarnock Stock Farms

"Constructively Bred for Breed Improvement"

JAMES W. McGREGOR, owner **ADA, MINNESOTA**

Everybody is Talking About Leedanmere 500th

Red Cross

Golden Cross

Diamond Cross

Platinum Cross

Out Cross **Left Cross**

Right Cross **Double Cross**

Criss Cross

"The Leedanmere Cross"

The result of breeding a good Bull to top Females.

New Jersey Home of the Nationally famous Eileenmeres

Lee Dan Farms

WASHINGTON CROSSING · NEW JERSEY

GJP

Mr. and Mrs. John E. Postley

Selling in

The 1950 International "Show Window" Sale

1:00 P.M.

Thursday, November 30th, Chicago, Illinois

Prince Eric of Den-Mor 1152423

We are proud to have bred and now offer for your approval PRINCE ERIC of DEN-MOR, the first son of the 1949 International Reserve Grand Champion Bull, PRINCE ERIC ESQUIRE, to be offered for public appraisal. His Championship heritage, being a son of an International Champion and a grandson of PRINCE ERIC of SUNBEAM, "the Bull of the Century", and PRINCE SUNBEAM 29th, "the Million Dollar Bull" is almost overwhelming, but we are confident that he measures up to it. PRINCE ERIC ESQUIRE, after being purchased by Mr. Julian Adams, of Adams Plantation, in the 1948 International "Show Window" Sale, returned to the "International" the following year to secure championship honors and it is not unlikely that PRINCE ERIC of DEN-MOR could do the same.

Visit our exhibit at the International and see FANNIE BESS of DEN-MOR, the Grand Champion Female at the Ohio State Fair and some of our Calves by PRINCE PEER A. V.

Den-Mor Farms

Dwiggins Road

Wilmington, Ohio

PAUL B. DENNIS, Owner

GLENN SPAFFORD, Herdsman

SCARE MARKETING MAIN STEER PRICE THREAT

The biggest hazard facing beef cattle feeders this season is the chance that farmers may get scared and ship too many cattle to market about next February if the price drops slightly.

L. H. Simerl, University of Illinois live stock marketing specialist, says more grass-fat cattle may be marketed as winter comes on. If so, prices of lower grades will drop accordingly. A similar seasonal decline in prices of top grades may set in sometime after midwinter. If too many farmers sold their cattle then, prices would have to be cut to move the beef over retail counters.

However, Simerl adds that farmers can break even on steer calves even if they sell them for $4.00 to $5.00 under the cost price. For yearlings, the break-even point will be $2.00 to $3.00 under cost price. But heavier cattle will need more favorable price margins.

Good Earth-Triple-A-Ranch

New Florence Missouri, October 7th

SUMMARY:

59 Lots	75,725.00, average	$1283.47
4 Bulls	6,000.00, average	1500.00
55 Cows	69,725.00, average	1267.72
Top 5 Head	13,250.00, average	2650.00
Top 10 Head	23,250.00, average	2325.00
Top 15 Head	39,850.00, average	2656.66
Top 20 Head	38,025.00, average	1901.25

Top Bull—Prince Eric of Good Earth 10th 1221557, calved September 2, 1949; sire, Prince Eric 2d of Sunbeam 881412; dam, Blackcap Empress 41st of Sunbeam 841-102; consigned by Good Earth Stock Farm, New Florence, Missouri; purchased by Hillside Farm, St. Louis, Missouri **2000.00**

Top Cow—Evergreen Erica of Good Earth 1221548, calved May 2, 1949; sire, Prince Eric 2d of Sunbeam 881412; dam, Evergreen Lady L. B. P. 981540; consigned by Good Earth Stock Farm, New Florence, Missouri; purchased by Steveway Farm, Nashville, Tennessee **3050.00**

Second Top Cow—Georgina Good Earth 12th 1250506, calved September 3, 1949; sire, Prince Eric 2d of Sunbeam 881412; dam, Georgina of Hamtune 14th 970218; consigned by Good Earth Stock Farm, New Florence, Missouri; purchased by R. L. Smith, Chillicothe, Missouri **2800.00**

BULLS:

Consigned by Good Earth Stock Farm

Prince Eric G. of Good Earth 1131246, calved 1-1-49; sire, Prince Eric 2d of Sun-
Prince Eric of G. E. 5th 1131250, calved beam 881412; Frank L. Wiss, Canton, Missouri 1500.00

1-16-49; sire, Prince Eric 2d of Sunbeam 881412; Robert Lee, Brunswick, Georgia.. 1600.00

Prince Eric of Good Earth 10th 1221557, calved 9-2-49; sire. Prince Eric 2d of Sunbeam 881412; Hillside Farm, St. Louis, Missouri 2000.00

Eric's Eileenmere of G. E. 1221559, calved 9-2-49; sire, Prince Eric 2d of Sunbeam 881412; O. A. Mundwiller, Herman, Mo. 900.00

COWS:

Georgina of Cashmere 940089, calved 4-10-43; sire, Revemere of Wheatland 34th 659407; Simon Angus Farm, Madison, Kansas 1000.00

Barbara 14th of Lake Albans 778992, calved 6-28-43; sire, Black Barb of Lake Albans 565677; J. Garrett Tolan, Pleasant Plains, Illinois 1300.00

Botna Blackcap McHenry 779199, calved 11-30-43; sire, Oak Ridge Bertramere

Pedigrees

A complete five-generation pedigree for only 75c each. Send the name and number of your bull or cow together with date of calving and the name and number of the sire and dam and we will supply a typewritten pedigree at this low rate for as many as you may order.

Aberdeen-Angus Journal

WEBSTER CITY, IOWA

We are Featuring at the

International "Show Window" Sale

Thursday, November 30, Chicago, Illinois

Bardolier of White Gates 15th

An Intensely BARDOLIER-BANDOLIER Bred Bull

Sired by

Bardolier of White Gates 910059

. . . . . **One of our outstanding Herd Sires**

Bardolier of White Gates 15th 1164695

Calved February 27, 1949. His dam a MISS BURGESS daughter of the 1940 International Junior Champion and his second dam sired by EVADER'S QUALITY BARDOLIER. You'll hunt a while before you find more breeding outcome in a YOUNG HERD BULL.

We Cordially Welcome Visitors

Eugene K. Denton
Owner

New York Office
1 West 57th St.

White Gates Farms

Flanders, Morris Co., New Jersey

"45 miles from New York"

16th 640878; Frank Kollmeyer, Farmington, Missouri 825.00

Elmaretta Mc 14th 805696, calved 5-9-44; sire, Bar Prince 2d of Sunbeam 584503; Henry Hunsucker, Herman, Missouri..... 850.00

Queen of Good Earth 932989, calved 6-20-46; sire, Prince Sunbeam 103d 784385; A. H. Stubbs, Edwardsville, Illinois..... 1500.00

Jilt of Springhaven 1008878, calved 2-21-47; sire, Meek Ranch Prince C. 781165; Elmer Koster, St. Louis, Missouri..... 1000.00

FRAN AND FRED WIERDSMA

CRESTFIELD FARM

HOPEWELL, N. J.

Judging Aberdeen-Angus heifers at the annual Beef Cattle Type Conference, sponsored by the Animal Husbandry Department at Washington State College, Pullman, October 2d, were the above cattlemen. Left to right: R. L. Rutter, Jr., Ellensburg, presiding; Lyle Neff, Pasco; Dillard York, Walla Walla; Dale Bly, Bluestem; Norman Hatley, Pullman; Paul Slusser, Pullman. The judges were lucky: most of the crowd agreed with their decision.

Ellerslie Envious Erica 983668, calved 4-9-47; sire, Hideaway Envious Eric 663-493; Elmer Koster, St. Louis, Missouri.... 600.00

Ellerslie Barbara 1030858, calved 4-12-47; sire, Prince Revolution 11th 781799; Henry Hunsucker, Herman, Missouri..... 1000.00

H & L Farms

We Take Pleasure in Presenting

A Great

Herd Sire

H & L Pride Eric 2d

Acknowledged as one of the TOP BREEDING BULLS in the EAST. . . . His CALVES are DISTINCTIVE because of their fine Heads, Uniformity, High Quality and Style.

"The Home of Popular Families" including GEORGINAS, BLACKCAP BESSIES, FANNIE BESSIES, ZARAS, JUANERRA ERICAS, GAMMERS, JILTS, WITCH of ENDORS, HARTLEY EDELLAS, and HARTLEY ELINES.

H & L Farms — **Marlboro, New Jersey**

DR. LOUIS F. WETTERBERG — HAROLD E. WETTERBERG

Miss Burgess of Glyn Mawr 100th 1032996, calved 5-7-47; sire, Burgess 101st 717-883; Shadow Isle Farm, Red Bank, New Jersey 1250.00

Whitney Elba 16th 1018743, calved 7-9-47; sire, Prince Sunbeam 48th 685467; Thornhill Farm, Chesterfield, Missouri..... 1000.00

Angus Valley Ballerna 3d 1033043, calved 7-14-47; sire, Prince Sunbeam 105th 784-382; Robert Lee, Brunswick, Georgia..... 875.00

Ellerslie Blackbird 1030876, calved 8-1-47; sire, Prince G. of Sunbeam 778870; Hillside Farm, St. Louis, Missouri..... 800.00

Juana 3d of Belland's 1049573, calved 8-12-47; sire, Model Bardolier G. R. 2d 847-474; Harold Spencer, Walker, Missouri.... 1050.00

Cridean Evergreen D. 1069836, calved 8-25-47; sire, Eileenmere 500th 699155; Penney and James, Hamilton, Missouri..... 1400.00

Angus Valley Barbara Rose 5th 1033053, calved 9-21-47; sire, Prince Sunbeam 105th 784382; C. T. Ranch, Miami, Okla. 1000.00

Edella of Greencrest 11th 1096661, calved 4-20-48; sire, Homeplace Eileenmere 4th 949348; Steveway Farm, Nashville, Tenn. 800.00

Pride Bell C. H. 1086669, calved 4-27-48; sire, Black Erwin Marshall 916983; Shadow Isle Farm, Red Bank, New Jersey 1300.00

Reverie's Princess G. 1101520, calved 5-20-48; sire, Eston Pride Eric 837624; Triple A Ranch, Jonesburg, Missouri..... 1550.00

Barbara's Model 6th 1094312, calved 7-28-48; sire, R. L. S. Prince Eric 842222; Hillside Farm, St. Louis, Missouri..... 1150.00

Edwina of Mahrapo 1165133, calved 8-18-48; sire, Blackcap Ril 875628; Great Oaks Stock Farm, Rochester, Michigan.... 1200.00

Mercury's Blackcap of F. B. 1162135, calved 9-1-48; sire, Cesor's Evader Mercury 612545; Red Oak Farm, Rocky Comfort, Missouri 1450.00

Bummer Maid of Bee-Mac 1124362, calved 11-11-48; sire, Blackbirdman of Awoi 20th 984204; Steveway Farm, Nashville, Tennessee 1000.00

Reverie's Jilt 1141430, calved 12-2-48; sire, Prince Sunbeam 106th 812753; Russell Winburn and Sons, Malcolm, Iowa..... 1025.00

Reverie's Bummer Maid 2d 1141433, calved 12-11-48; sire, Eileenmere 1006th 919-788; A. H. Stubbs, Edwardsville, Illinois 1275.00

Barbara Darnell 1176041, calved 2-2-49; sire, Prince Eric 2d of Sunbeam 881412; Greenmere Stock Farm, Oaktown, Indiana 850.00

Ellerslie Blackcap Bessie 10th 1147868, calved 2-24-49; sire, Ellerslie Eric Qualiteer 916303; J. Garrett Tolan, Pleasant Plains, Illinois 2500.00

Georgina Good Earth 1221544, calved 4-19-49; sire, Prince Eric 2d of Sunbeam 881-412; Shadow Isle Farm, Red Bank, New Jersey 1450.00

Miss Burgess of Good Earth 4th 1221547, calved 5-2-49; sire, Prince Sunbeam 105th

Fair Promise Farm

Betterton, Maryland

We extend to the purchasers of our cattle at the

Glenangus—McGregor—Fair Promise Sale

Our sincere appreciation of their interest and their confidence, as well as our earnest good wishes for their success. Particularly to those who purchased Heifers in calf to EVADER of FAIR PROMISE, we extend our congratulations. We now have twenty Calves on the ground by this young Bull and they certainly will rank EXCELLENT, and UNIFORMLY SO. Out of ten Bull calves, six would rank among the tops in any company.

If you are one of the fortunate purchasers of a Heifer bred to EVADER, you have a very good day to anticipate. We affirm without any compromise that you will have a Calf to be proud of.

ROBINSWOOD FARM.....Camp Hill, Pennsylvania
W. G. MERRILLS.....Clarksburg, West Virginia
LYNBRAE FARM.....Catawba, Virginia
GREEN FARM.....Flanders, New Jersey
CONNASTOGA FARM.....Monkton, Maryland
BRYAN MANOR FARM.....Salisbury, Maryland..
GOOD HOPE FARM.....Chestertown, Maryland
J. M. DEVERS.....White Marsh, Pennsylvania
BONNIECROFT FARM.....Renfrew, Pennsylvania
PANTHER LEDGE FARM.....Allamuchy, New Jersey
KING MERRITT.....Cobina, Mississippi
FUERST STOCK FARM.....Pine Plains, New York
CLIFFORD W. HOLLOWAY.....Darlington, Maryland

Evader of

Fair Promise

Sire: HOTHER'S EVADER REVOLUTION 851442	Evader's Quality Bardolier 512551	Evesback Evader	Black Bardolier
			Eva Bandolier
		Key of Faith	Black Bardolier
			Key of Quality
	Bessie's Queen 8th of Ada 603246	General of Ada	Earl Eric Glencarnock 3d
			Barbara Montrose
		Bessie's Queen 2d of Ada	Revolution Blackcap
			Bessie's Queen L. & N. 2d
Dam: HOTHER'S LADY BLACKCAP 785924	Kedar Bandolier 570422	Bandolier of Anoka	Blackbird Bandolier of Page
			Barbara McHenry of Anoka
		Keepsake Forever	Bandolier of Anoka
			Keepsake of Wildwood
	Evader's Lady Blackcap 610752	Evesback Evader	Black Bardolier
			Eva Bandolier
		Blackcap Lula Belle	Bandolier of Anoka
			Blackcap Lilly Belle

One of the most intensely Bandolier Bred Bulls in America.

Fair Promise Farm, Betterton, Maryland

ADRIAN R. ALLAN
Owner

JAMES M. CORRIGAN
Manager

OLIVER GROVES
Herdsman

784382; Angus Valley Farm, Tulsa, Oklahoma 1050.00
Evergreen Erica of Good Earth 1221548, calved 5-2-49; sire, Prince Eric 2d of Sunbeam 881412; Steveway Farm, Nashville, Tennessee 3050.00
Blue Lady of Good Earth 1221551, calved 6-6-49; sire, Beefmaker 34th 767266; Hillside Farm, St. Louis, Missouri 1000.00
Juana of Good Earth 1221550, calved 6-4-49; sire, Master Prince of Sunbeam 1000000; Shadow Isle Farm, Red Bank, New Jersey 1750.00
Blackbird of Good Earth 26th 1221552, calved 7-19-49; sire, Prince Eric 2d of Sunbeam 881412; C. T. Ranch, Miami, Oklahoma 625.00
Barbara Good Earth 6th 1221553, calved 7-25-49; sire, Prince Eric 2d of Sunbeam 881412; Fooks Angus Farm, Camden, Arkansas 1000.00
Blackbird of Good Earth 27th 1221554, calved 9-1-49; sire, Prince Eric 2d of Sunbeam 881412; Fooks Angus Farm, Camden, Arkansas 1000.00
Maid of Bummer Good Earth 1221556, calved 9-1-49; sire, Prince G. of Sunbeam 778870; Mahrapo Farms, Mahwah, New Jersey 1000.00
Good Earth Ever Erica 1221555, calved 9-1-49; sire, Prince Sunbeam 105th 784-382; Angus Valley Farm, Tulsa, Oklahoma 1000.00
Georgina Good Earth 12th 1250506, calved 9-3-49; sire, Prince Eric 2d of Sunbeam 881412; R. L. Smith Farms, Chillicothe, Missouri 2800.00
Bummer Maid of Good Earth 1221566, calved 11-7-49; sire, Hideaway Envious Eric 663493; Hilside Farm, St. Louis, Missouri 1350.00
Pride 3d of Good Earth 1221567, calved 11-18-49; sire, Prince Eric 2d of Sunbeam 881412; Fooks Angus Farm, Camden, Arkansas 700.00

TULSA GRAND CHAMPION

Romeo, sleek Aberdeen-Angus shown by Wayne Blaser, 17-year-old Garber, Oklahoma, FFA member, at left, was named Grand Champion Fat Steer in the Tulsa State Fair held September 17th-21st. Picking the Champion from among the top fat steers of the three main beef breeders was Dean W. L. Blizzard, of Oklahoma A. & M., at right.

Victor Stroup, FFA chapter advisor at Garber, said that young Blaser has expressed his intention of using his prize and sale money from Romeo to make a start in the business of breeding Aberdeen-Angus cattle.

Applewood

Featuring the GET of

Applewood Bandolier 135th

A son of BANDOLIER of ANOKA 3d (Full brother to International Grand Champion.)

For Sale:

Good set of Calves by "135th". Some are double bred BANDOLIERS . . . And a few Calves by ELBA'S BARDOLIER, blood that does good for other breeders . . . Also, 5 Bulls, 14 to 20 months old

2 Miles West, 6½ North

Applewood Angus Farms

Herman Custer, Manager

EDWARD POLKA, RIVERTON, NEB.

Black Prince of Sunbeam

Sunbeam and Earl Marshall Breeding...

EVER PRINCE of SUNBEAM by BLACK PRINCE of SUNBEAM. His sons head many well known herds. We continue this line in our herd thru the use of EVER PRINCE REVOLUTION 4th; BAR EVER PRINCE; EVER PRINCE 44th and EVER PRINCE 100th.

Now offering Several Young Bulls

Krotz Stock Farm

Jos. & Marshall J. Krotz Odell, Neb.

Up-Mar Stock Farm
HOME OF BETTER ANGUS

our Thanks

To Ferndale Ranch, Santa Paula, Calif.

For their Purchase of the Top Selling Female

Blackcap Bessie of UP-MAR 2d 1171714

In the National Aberdeen-Angus Breeder and Rancher Sale, Omaha, Nebraska

Percy H. and Margaret Upton Madison, Nebraska

Blackbird of Good Earth 28th 1229148, calved 1-1-50; sire, Prince Sunbeam 105th 784382; Fooks Angus Farm, Camden, Arkansas 1425.00
Jilt of Good Earth 1253789, calved 1-18-50; sire, Prince Sunbeam 156th 846841; Ralph L. Smith Farms, Chillicothe, Mo. 725.00
Good Earth Envious Erica, calved 1-24-50; sire, Prince G. of Sunbeam 778870; Floyd Dievert, Danville, Kentucky 675.00
Good Earth Ballerna, calved 2-12-50; sire, Prince Sunbeam 144th 778868; Robert Lee, Brunswick, Georgia 500.00
Maid of Bummer Good Earth 3d 1250507, calved 2-20-50; sire, Prince Eric 2d of Sunbeam 881412; Greenmere Stock Farm, Oaktown, Indiana 2000.00

Consigned by Triple A Ranch

Blackcap B. D. 50th 1153819, calved 9-12-48; sire, Eileenmere 922d 890952; Ankony Farms, Rhinebeck, New York 2450.00
Homeplace Everica 4th 1175451, calved 1-7-49; sire, Eileenmere 999th 890948; Hideaway Farm, Chester, New Jersey 2300.00
Homeplace Enjerica 11th 1175461, calved 2-16-49; sire, Envious Burgess H. 864-686; Emil Shannon, Whiteside, Missouri 1200.00
Blackcap E. L. 5th 1180443, calved 1-1-49; sire, Emulate Quality 926786; Hillside Farm, St. Louis, Missouri 1075.00
Homeplace Blackbird 53d 1178620, calved 3-9-49; sire, Eileenmere 999th 890948; Harold Spencer, Walker, Missouri 1400.00
Miss Burgess Princess G. A. S. 6th 1202562, calved 4-24-49; sire, Prince Sunbeam 314th 994319; Thornhill Farm, Chesterfield, Missouri 1450.00
Homeplace Eisanerica 15th 1232812, calved 5-2-49; sire, Eileenmere 999th 890948; Shadow Isle Farm, Red Bank, New Jersey 1950.00
Homeplace Eisanerica 10th 1232825, calved 5-20-49; sire, Eileenmere 999th 890948; B. A. Dye, Princeton, Illinois 2450.00
Barbara of White Gates 2d 1164704, calved 5-21-49; sire, Bardolier of White Gates 910059; Robert Crabtree, Pattonsburg, Missouri 1350.00
Katinka 2d of Shadow Isle 1179559, calved 9-1-49; sire, Prince Eric 3d of Sunbeam 992193; Hillside Farm, St. Louis, Missouri 1450.00

Association Bulletin

(Continued from page 54)

The five bulls averaged $537.00, forty-six females averaged $489.00 and the fifty-one head returned an overall average of $494.00.

Several new herds were started and there is much interest in this section of the state in Aberdeen-Angus cattle. R. E. B. Blanton,

Richmond, Virginia was sale manager.—JAMES V. COYNER.

■

FIRST ANNUAL SALE OF PIKES PEAK ORGANIZATION—The first sale sponsored by the Aberdeen-Angus committee, Norman H. Smith, L. B. Lehman and E. W. Serrell, of the Pikes Peak Cattlegrowers' Association of Colorado averaged $508.00 for a total of $34,545.00 on sixty-eight lots. The average on sixty-two females was $493.00 and six bulls averaged $660.00. A good crowd attended both the show and sale. There were many new breeders among the buyers.

■

C. E. REED'S LABOR DAY FIELD DAY—A goodly number of breeders and their wives from a wide area attended the annual fall field day at the C. E. Reed Ranch, September 4th, at Wichita, Kansas.

After a fine barbecue lunch at noon, Col. Roy Johnston presided at a very worth while program in the afternoon.

■

O. K. & T. ANGUS FIELD DAY A FINE EVENT—Mr. and Mrs. Chet Bare and Son were hosts to an enthusiastic group of Aberdeen-Angus cattlemen from Kansas, Oklahoma, Iowa and Colorado. This event was the first O. K. & T. Aberdeen-Angus Field Day. Visitors enjoyed the barbecued beef that was the produce of the Bare herd.

Dr. A. D. Weber, of Kansas State College, gave a type demonstration. A. G. Pickett, Kansas Live Stock Sanitary Commissioner spoke on the laws governing tuberculosis, and on Bangs' disease. He explained how to set up a county committee to survey the need for various live stock laws. An interesting talk on beef production was given by John Fernandez, of Argentina.

A. F. Hudson, Ft. Supply, Oklahoma, president of the association, presided at the afternoon session. Others on the program were Jess Cooper and Dale Engler, secretary-treasurer of the association. Ken Author, Capron, Oklahoma, Boyle Heft, Coldwater, Kansas, and Chet Bare, Protection, are directors of the group.

■

MONROE COUNTY BREEDERS FIELD DAY—The Monroe County Missouri breeders recently held their annual Field Day at Paris, Missouri. Beginning in the morning was a type demonstration given by Jess Cooper. A basket lunch was served at noon. In the afternoon E. M. "Smoky" Woods placed the cattle. Ribbons and prize money was awarded by the association. The breeders and guests declared the event very worth while.—JESS R. COOPER.

■

FIRST ABERDEEN-ANGUS SHOW AT AMARILLO—Sixteen Aberdeen-Angus breeders from Texas and Oklahoma have

Bulls in Service Include:

Eileenmere 721st 830967

A great breeding son of the 1946 International Grand Champion Bull, EILEENMERE 500th. Calves by "721st" have been uniformly good, thick, smooth and with the famed "Tolan Quality" of Hide and Hair. His Get meet with an excellent demand. He is without question worth many times what we invested to get him.

Bandoliermere 43d

A son of Tolan Farms' great sire, EVA'S BANDOLIER LAD, and from a granddaughter of EILEENMERE 32d. He is a deep bodied, good headed kind of a Bull that should do a great job for us in siring Show and Top Breeding Stock.

We have some

Good 1950 Bull and Heifer Calves for Sale

You will be pleased with them.

Inspection Invited

Garnett G. West & Sons **Altoona, Iowa**

This Bull For Sale!

Now is your chance to get this Proven Sire for your Herd

Eurotia's Eston E. 1093372

And a Pedigree that Spells Success

Sire: BURGESS ESTON 2d 550290	Eston of Quality 483388	Quality Marshall 3d 389378	Earl Marshall 183780
			Queen McHenry 58th 168864
		Erica Enid 7th 440209	Elidur 367545
			Erica Ehora 2d 381084
	Miss Burgess Hopley 3d 452090	Quality Marshall 3d 389378	Earl Marshall 183780
			Queen McHenry 58th 168864
		Miss Burgess Harrison 9th 411858	Glencarnock Revolution 9th
			Blythesome Maid of Banks
Dam: EUROTIA of GLENCARNOCK 11th 673957	Barmar Escort 2d 505236	Barmar Quality 453212	Quality Marshall 3d 389378
			Barbara Marshall 8th 392399
		Prizenora 100th 461848	Escort Marshall 3d 421864
			Prizenora 2d 352828
	Eurotia of Tianna 469926	Evaxus of Ballindalloch 428984	Jorum of Ballindalloch 423476
			Evilexa of Ballindalloch 428927
		Eurotia Glencarnock 5th 441548	Edward Glencarnock 390056
			Evemonda B. 390028

A line bred Quality Marshall 3d bull from a dam going back to Glencarnock and Ballindalloch, two of the all-time great herds. We recommend this bull not because of his pedigree alone, but because of the calves he has sired. Be your own judge, come and see them. We are pricing him reasonably.

Miller Farms

FLORENCE G. MILLER, Owner MORLEY, IOWA

Homeland

Now offers for Sale a Few

Outstanding Yearling Bulls and Heifers

Sired by R. L. S. PRINCE ERIC 18th 943341 . . . Also 1950 Calves . . . We invite inspection while there is a wide selection.

Visitors Always Welcome

Meier Bros.

MELBOURNE, IOWA

ABERDEEN-ANGUS LIVE LONGEST

the distinction of being the first to exhibit Aberdeen-Angus cattle in competition at the Tri-State Fair in Amarillo, Texas. Their exhibits totaled seventy-five head of quality Aberdeen-Angus which made a very presentable showing of the breed.

Interest was high among the general public attending the fair and ranged all the way from people who had never seen a Black to interested prospective purchasers. A sizable crowd was on hand to watch the placing by Judge Tim Pierce, of Creston, Illinois.

The senior and grand champion bull was the two-year-old Blackcap Jock S. H. exhibited by A. C. Chesher, of Littlefield, Texas. Reserve senior champion honors went to an entry of Carlton Corbin, of Ada, Oklahoma.

Junior and reserve grand champion bull was won by Tommy Brook, of Camp San Saba, Texas, on Brook Prince 8th with junior reserve going to another Brook calf, Brook Prince S. 2d.

Competition in the female show was rough with large classes of quality heifers throughout. Top honors went to Brook on his excellent senior calf Brook Erica P. 2d who was made junior and grand champion female by Judge Pierce.

The reserve senior champion female was shown by Jess B. Alford, of Paris, Texas, in his two-year-old class winner, Blackbird 102d of W. Woodlawn. She was defeated for senior champion by another Brook heifer Brook Erica of P. S. Tommy Brook also showed the reserve junior champion.

The southwest breeders are to be congratulated on their fine support of this new show and are cordially invited to return in 1951 when additional premiums will be offered. Mr. and Mrs. Clyde Bradford, of Happy, Texas, deserve top credit for sparking interest in this initial showing of Aberdeen-Angus at the Tri-State Fair. Mr. Bradford was instrumental in securing the classification and acted as superintendent of the Aberdeen-Angus division.

■

SMALL SHOW AT ALBUQUERQUE—Only eighteen head of Aberdeen-Angus were exhibited at the New Mexico State Fair at Albuquerque this year and six of these were in the junior division.

Both the bull and female championships were won by Lawrence Lehman, of Colorado Springs, Colorado. Their good bull Ankonian 95th topped the junior yearling bull class and was named grand champion bull by Judge John C. Burns, of Fort Worth. Bar Blackcap of C. R. also shown by Lehman topped the senior yearling class and went on to top female honors of the show.

Other exhibitors included George F. Curtis, Clovis, New Mexico, and Rancho Brazito, Mesilla Park, New Mexico.

Considerable interest was manifest during the show and a number of breeders have indicated their intention of exhibiting at the state fair next year.

■

TEXAS A. & M. BEEF CENTER DEDICATED—Well over 500 ranchers, county agents, and farmers of Texas were present at Texas A. & M. College at College Station to participate in the dedication ceremony for the newly completed beef cattle center.

The center includes a model beef cattle barn with feed center attached and has ample pens and corralls to handle a large number of cattle of the various beef breeds. In addition to the facilities for handling the cattle the center is equipped with a large class room in which live animals can be tied for study. Office space and living quarters are also included.

The program was conducted by Dr. J. C. Miller, head of the animal husbandry department who introduced the speakers and distinguished guests. Speakers included Chancellor Gibb Gilchrist, and President Dr. T. M. Harrington. Dedication and presentation of the center was ably handled by D. W. Williams, vice-chancellor of Agriculture. Mr. Ray Willoughby, president of the Texas and South West Cattle Raisers Association answered the presentation on behalf of the cattlemen of Texas.

A delicious barbecue was served at 6:00 p. m. followed by the showing of color slides and a talk on beef cattle in South America by Chancellor Williams. The new Ford mo-

PINEHURST ORIGINAL HOME OF THE **BANDOLIERS**

Chief Herd Sire: BANDOLIER ELDOR 6th 761675
By EVA'S ELDOR and out of an ERIC BANDOLIER of BROOKDALE Dam.
Assisted by: EILEENMERE ELBA W. B. 1211096
By EILEENMERE 921st, outstanding Son of EILEENMERE 487th.
And BANDOLIER 61st of PINEHURST 1239832, by BANDOLIER BELMAR 53d

Henry Schmuecker & Sons **Amana, Iowa**

Little Brook

Thanks

To all the people who helped, consigned, and bought at our CLAY COUNTY ABERDEEN-ANGUS ASSOCIATION SALE . . . We had a $526.00 average which was higher than any first consignment sale in the Mid-West . . . We'll soon be bringing our cattle in from pasture . . . Come see our EILEENMERE 1103d's CALVES!

Dr. L. W. Larson **Greenville, Iowa**

Revolution Blue Boy of Ida 12th 852537 . . .

One of the

Top Aberdeen-Angus Bulls

of the land and he has proven himself

One of the Top Sires

Prince Lakewood 25th

(The $10,000.00 Bull, owned jointly with Johnson Brothers). Every day PRINCE LAKEWOOD 25th impresses us that we were fortunate in securing him to mate with the BLUE BOY'S Daughters. We believe that the quality and individual excellence represented in this combination would be hard to top. Come and see for yourself.

Galva **Enoch and Bob Johnson** **Iowa**

tion picture extolling the work of the land grant colleges was also shown. The film is entitled "Waves of Green."—MILTON E. MILLER.

■

STRONG ABERDEEN-ANGUS SHOW AND SALE AT PACIFIC INTERNATIONAL—Eleven herds of high quality Aberdeen-Angus from California, Oregon, and Washington, competed for top honors at the Fortieth Pacific International October 6th to 14th at Portland, Oregon. This show is usually the first show each season that brings the top Aberdeen-Angus herds from California, Oregon, and Washington in competition with one another. Thirty-seven bulls and fifty females were in competition.

Exhibitors in the show were: James R. Guttridge, Elk Grove, California; Mr. and Mrs. Art Hamilton, Chehalis, Washington; Harold and Oda Rankin, Hermiston, Oregon; Rancheria Angus, Anderson, California; F. Reifenberger and Son, Fairfield, Washington; Smith and Nelson, Walla Walla, Washington; Oxbow Ranch, Prairie City, Oregon; Mr. and Mrs. Wm. G. Volkmann, Jr., Selma, California; A. L. Waugaman, Watsonville, California; and Meadowmere Farms, Deer Park, Washington.

Grand champion bull honors went to James R. Guttridge on J. Guttridge Enviousmere 2d, and the reserve grand champion bull was Angustorra Bandolier 83d, a summer yearling shown by Waugaman Ranch. In the female division, the grand champion was given to an entry by Rancheria Ranch, a senior yearling named E. Elban's Enzora 2d. Waugaman Ranch copped its second reserve grand champion of the show when their two-year-old entry, Erica of Angustorra 125th was made reserve

Good! Better! Best!

Bandolier breeding is Good. They are Better individually. They are the Best to buy.

Bandolier of Anoka 34th

If you want a GOOD breeding Bull to head your herd . . . See ours before you buy.

If it is a BETTER Female you are looking for to improve your cow herd . . . ask to see what we have to offer.

If you want the BEST son or daughter of BANDOLIER of ANOKA 34th . . . Now is the time to make your selection.

Not the Biggest Herd - But one of the Best Herds in Iowa

Paradise Stock Farm

ERNEST BRENIMAN & SON Phone 3F2 BROOKLYN, IOWA

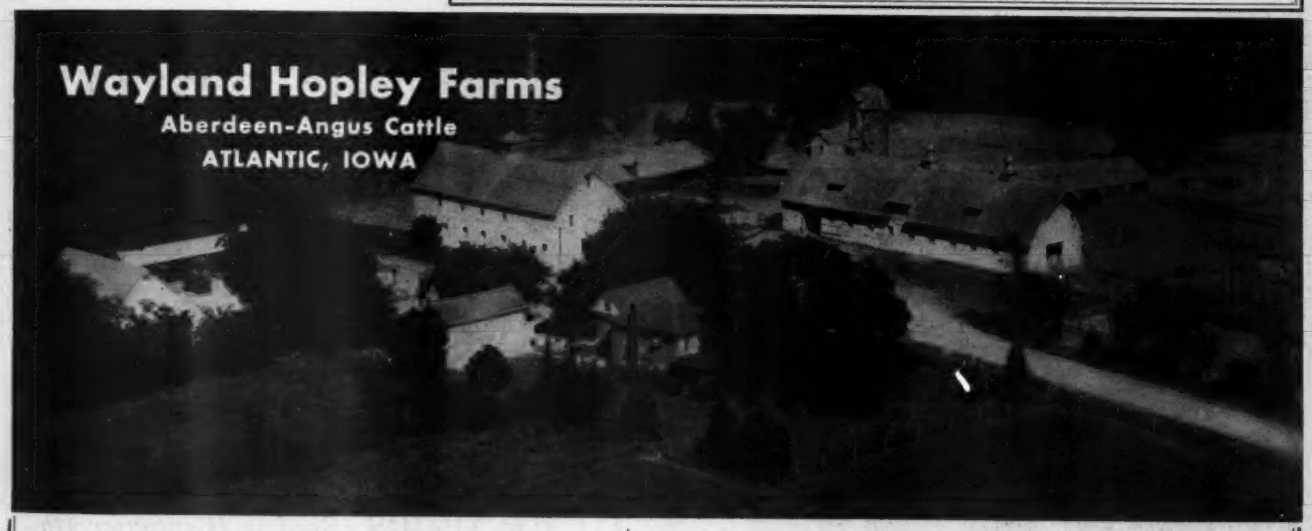

A Large Breeding Herd
Headed by
Outstanding Herd Sires
An opportunity to buy
Choice Registered Open Heifers
One or by the Carload

For Sale
300 Young Commercial Cows
Bred to Top Bulls
also
Commercial Open Heifers
By the Carload

"A Good Selection of Bulls for Sale at All Times"

grand champion in the female show.

The Annual Pacific International Aberdeen-Angus Sale was held in the evening of October 10th. Twenty-nine lots were sold for $20,425.00 which averaged $704.00. Ten bulls made an average of $749.00 and nineteen females averaged $681.00. The top bull brought $1500.00 a consignment by A. L. Waugaman Ranch, Watsonville, California, the second top brought $1100.00, consigned by Harold G. Rankin, Hermiston, Oregon. The Prineville Land & Live Stock Company, of Antelope, Oregon, purchased these top selling bulls and were the biggest buyers of the sale, purchasing eight head. The interesting fact is that all the bulls went to commercial herds which reflects the growing desire for commercial Aberdeen-Angus men to use good quality Aberdeen-Angus bulls.

Top female sold for $1300.00 to L. C. Perrin, of Oakland, Oregon, and was consigned by Rancheria Angus, of Anderson, California. A. L. Hamilton sold a two-year-old for $1275.00, also purchased by Mr. Perrin.

Other purchasers were: Ben Ellis, Corvallis, Oregon; Beairsto Bros., Eugene, Oregon; Donald E. Snabel, Powell Butte, Oregon; Phillip Ranch, Baker, Oregon; D. W. Conway, Blue Lake, California; and B. J. Kesl of Baker, Oregon.

■

NEBRASKA SALES—Approximately 1200 head of Aberdeen-Angus cattle were auctioned at the annual Aberdeen-Angus Breeders' Association sale in Rushville on October 14th. The offering ranged from a few eight to ten-year-old cows to some three hundred fifty pound steer and heifer calves, the majority being 400 to 450 pound calves. The heifer calves averaged around $160.00 per head while the steers averaged around $35.00 per hundred weight. The top load of commercial Aberdeen-Angus heifer calves hit a peak of $175.00, on a consignment by Leo Furhman, of Rushville. Orrin Marcy, of Hay Springs, sold the top load of commercial steers for $38.35 per hundred weight to L. B. Murphy, of Scotts Bluff, Nebraska. Mr. Marcy also had top load of yearling heifers which sold for $270.00 a head. Ted Willmitz, of Rushville, purchased the twenty-three head.

A strong demand for commercial females was shown throughout the sale. Many people expressed their opinion that the quality and the number of cattle at this sale is increasing each year. It's expected that 2000 head will be sold through this association sale next year. The Association's aim is to make this sale one of the largest and best commercial Aberdeen-Angus sales in the country. Fifteen registered Aberdeen-Angus bulls were sold at the end of the commercial sale at an average of $457.00.

Last Hope Farm, of Ogden, Iowa, sold eighteen registered bulls at Alliance, Nebraska. Wednesday, October 18th, and averaged $476.00. The top bull sold to Jay Marcy, of Hay Springs, for $925.00.

Mallory & Mallory's eleventh annual Ab-

Prince Sunbeam 412th's Calves

PROVE CHAMPIONSHIP BREEDING PAYS OFF

"412th" is a son of "29th", sire of the 1947 International Grand Champion Bull, and 1946 and 1948 International Reserve Champion Bulls, and grandsire of 1949 International Reserve Champion Bull and International Reserve Junior Champion Bull; also a double grandson of the International Grand Champion BLACK PRINCE of SUNBEAM; with second dam by International Junior Champion, MASTER PAGE; and carries 75% blood of MASTER PRINCE of SUNBEAM, 1947 International Grand Champion Bull.

Cloverly Stock Farms

MALOY, IOWA

Koster's Angus Farms

Breeding Stock of all ages FOR SALE at all times. Several YEARLING BULLS still available. We invite you to inspect our Cattle to be entered in the coming sales, as they appear in "working clothes."

ROY M. KOSTER, Owner

Gladbrook — EUGENE T. SMITH, EDMUND SCHMITZ (Co-partners) — Iowa

Pioneer Angus Farms

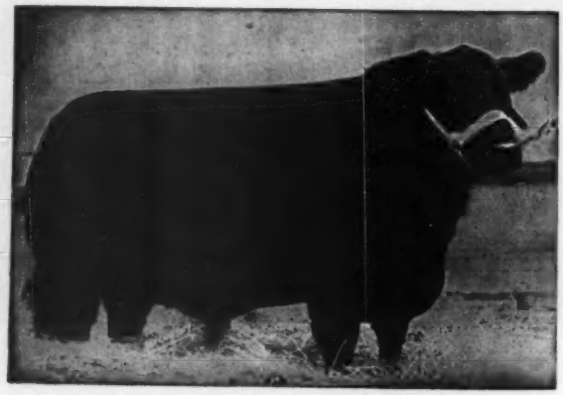

Wintonier 4th 595052

MR. and MRS. HAROLD EILER
MR. and MRS. CHAS. W. THOMAS
HAROLD EILER, Manager
LLOYD GRANDY, Herdsman

Offer for Sale

4 Yearling Bulls

2 Sons of WINTONIER 4th
1 BLACKCAP BESSIE, Son of EILEENMERE 649th

10 Females *Bred to Wintonier 4th*

If you are in the market see our cattle before you buy . . .

VISITORS ALWAYS WELCOME

Coon Rapids - - - Iowa

Page County
Aberdeen-Angus Association
Clarinda, Iowa

Russell's Angus Acres

H. K. RUSSELL
Bedford, Iowa

HERD SIRES:
BLACK PRINCE of G A S
927946
Grandson of Black Prince of Sunbeam. Sire of the top animal of the 1950 Page County Association Sale.

Our Junior Herd Sire:
MARYCREST EILEENMERE 2d
1197661
Grandson of Eileenmere 487th.

Brown's Angus

HERD SIRE
Emperor of Douneside B.
A son of IMP. EMPEROR ELCEATOR of DOUNESIDE. Our Cow herd consists of the popular families: Erica, Blackcap, Blackbird, Miss Burgess and McHenry Barbara. Come see them.

Glenn Brown
5 miles northwest of
CONWAY, IOWA

Mileaway Farm

Introducing
The New Foreman
Eileenmere 4th of Mileaway
a Son of
The Boss
Angus Valley Blackmere 15th

MR. & MRS. ORIE STEEVE, Owners
4 miles N.W. of
CLARINDA, IOWA
(Ph. Green 41X)

Quality Angus

Herd Sire:
Blackbird Renemere Mc 1099243
Our cows consist of popular families that produce the right kind.

A. L. HOREL & SON
Farm located 3¼ miles N. E.
BLANCHARD, IOWA

COLD SPRINGS ANGUS

LAWRENCE VARLEY
SHENANDOAH, IA.

We have further strengthened our herd through the purchase of JILT of M. C. 1185986, by R. L. S. Emulous 8th, at the Nodaway County Sale; and ZARA'S LADY of UP-MAR 1252304, by Bessie's Eston (purchased in partnership with Harold Rosenquist) at the National Breeder and Rancher Sale at Omaha.

2 Mi. North on Highway 59 — Phone
1 Mi. East — 36W12

L'Vista Angus Farms

Our well bred herd of over 120 cows affords young bulls and females for sale at all times. The steer bred by us placed first in class at the Iowa State Fair.

2 miles north of
Bob Lynch **Maloy, Ia.** Wilbur Lynch

THIS SPACE FOR SALE

STIMSON STOCK FARM

HERD SIRE: Pagemere General J. F. 6th 1069468; Grandson of General 82d of Lonjac 625361; Miss Burgess, Erica, Blackbird and Blackcap cow herd.

HAROLD J. STIMSON
7 miles Southeast, Essex, Iowa, Phone 16 on 5

THIS SPACE FOR SALE

THIS SPACE FOR SALE

What is Pagemere?

GENERAL 82d of LONJAC

PAGEMERE FARMS started when a group of farmers pooled their moderate finances to buy an outstanding Bull. In 1942 these farmers travelled throughout the mid-west, and after much consideration, purchased GENERAL 82d of LONJAC from L. R. Kershaw, Muskogee, Oklahoma. "The GENERAL" is a son of GENERAL of PAGE—a grandson of BLACKCAP REVOLUTION. The dam of GENERAL of PAGE was an imported cow, as is both the sire and the dam of Juna Erica of Don Head, the mother of GENERAL 82d of LONJAC, whose pedigree traces to both Scottish and American grand champions, so he comes by his good individuality and breeding ability honestly. The major part of the good females in the PAGEMERE HERDS are daughters, granddaughters and great-granddaughters of the GENERAL. He has given the herds uniformity, beefiness, scale, quality and well set feet and legs. Many of the females are line bred to GENERAL. After eight years of planned breeding the PAGEMERE HERDS have now purchased exceptional out-cross Bulls. They will be presented later.

J. H. STIMSON — BEN GOECKER — ED FULK & SONS
Pagemere Angus Farms, Clarinda, Iowa

Page County Association

NEIL JOHNSTON, Secy.
CLARINDA, IOWA

erdeen-Angus sale was held at Valentine, Nebraska, on October 19th. A large crowd saw thirty bulls sell for a grand total of $30,125.00 which made the average $1004.00. The top bull sold to Howard Barnes, of Cody, Nebraska, for $3000.00, while second highest bull brought $2175.00, paid by the Slocum Bros. Joe Andrews paid $2000.00 for third high bull. More than ever before it was evident that commercial men are willing to pay for quality. They definitely see the advantages in using good bulls.

Spence-Hutchinson-Williams-A Bar E sale was held at Alliance, October 21st with twenty-six bulls averaging $565.00. The two top bulls sold for $1000.00, one going to Lee Alcorn for a Spence consignment and the other to Roy Garwood, of Alliance, on a consignment by Mr. Williams.—WALT SMITH.

One of the Nation's Top Bulls, *Selling*

In Our Sale, March 20th, 1951

Lar-Eileenmere 1182490

Sire: EILEENMERE 1023d 947766	Eileenmere 500th 699155	Eileenmere 85th 470007	Eileenmere 32d
			Enchantrene
		Edwina 7th G. M. 534304	Maid's Belmore
			Edwina 5th G. M.
	Evergreen Lady T. 7th 519955	Blackcap Mahaska 445390	Marshall of Mahaska
			Blackcap 117th
		Evergreen Lady T. 3d 451365	Eileenmere 32d
			Evergreen Lady C.
BARBARA of IDYLLWYLD 716508	Earl Elba 10th 502728	Black Marshall 34th 429419	Black Marshall 11th
			Emarie
		Eborea 30th 416847	Elberon 2d
			Eborea 8th
	Barbara of Arbor Vitae 318521	Black King of Maisemore 248736	Idyll of Maismore
			Blackbird of Maismore
		Elmland Barbara 4th 242129	Black Oakfield
			Barbara of Rosemere 6th

Reserve Grand Champion Bull at Missouri State Fair. Reserve Junior Champion Bull at Nebraska. Second at Iowa against a bull never defeated in class. Member First Prize Pair of Yearlings at Missouri and Nebraska. Second at Iowa.

The type bull you have always wanted.

Goose Creek Farms — **Muscatine, Iowa**

FORREST M. LARMER, Owner — DON MAPEL, Herdsman

Eastern States Exposition

(Continued from page 51)

Whitney Blackcap 13th, Whitney Farms; 3—Rally Burgess 34th 1195613, Rally Farms; 4—Rally Barbara 16th 1219092, Rally Farms; 5—Mole's Hill Barbara 36th 1169073, Mole's Hill Farm; 6—Bonnie Highland Bee A. F. 1244247, William T. Brown.

Senior Heifer Calves (9 shown): 1—Empress of Shadow Isle 1175541, Shadow Isle Farms; 2—Ankony Primrose 3d 1186301, Ankony Farm; 3—Migdale Emersonia 3d 1197913, Rally Farms; 4—Mole's Hill Esthonia 147th 1214527, Mole's Hill Farm; 5—Rally Elba 21st 1232712, Rally Farms; 6—Blackbriar Queen Mother 25th 1259965, Blackbriar Farms; 7—Whitney Ballinborea, C. V. Whitney Farms; 8—Mole's Hill Miss Burgess 68th 1214529, Mole's Hill Farm; 9—Evermere 4th of Shadow Isle 1259442, Shadow Isle Farms.

Junior Heifer Calves (4 shown): 1—Ankony Bardella 3d 1257037, Ankony Farm; 2—Beulah 2d of Shadow Isle, Shadow Isle Farms; 3—Blackcap Josie of Red Shield 1267595, Rally Farms; 4—Whitney Miss Burgess, C. V. Whitney Farms.

Reserve Junior Champion Female: Rally Blackbird Lady 32d 1164987, Rally Farms.

Junior Champion Female: Sunset Glen Erica 3d 1223998, Laurel Hill Farm.

Reserve Senior Champion Female: Rally Erica 12th 1143567, Rally Farms.

Senior Champion Female: Blackbird 3d of Shadow Isle 1130259, Shadow Isle Farms.

Reserve Grand Champion Female: Rally Blackbird Lady 32d 1164987, Rally Farms.

Grand Champion Female: Blackbird 3d of Shadow Isle 1130259, Shadow Isle Farms.

Get of Sire (5 shown): 1—Rally Farms; 2—Ankony Farm; 3—C. V. Whitney Farms; 4—Mole's Hill Farm; 5—Shadow Isle Farms.

Junior Get of Sire (3 shown): 1—Ankony Farm; 2—C. V. Whitney Farms; 3—Shadow Isle Farms.

Pair of Females (6 shown): 1—Rally Farms; 2—Ankony Farm; 3—C. V. Whitney Farms; 4—Rally Farms; 5—Mole's Hill Farm; 6—Shadow Isle Farms.

Pair of Yearlings (6 shown): 1—Laurel Hill Farm; 2—C. V. Whitney Farms; 3—Rally Farms; 4—C. V. Whitney Farms; 5—Shadow Isle Farms; 6—Mole's Hill Farm.

Pair of Calves (5 shown): 1—Ankony Farm; 2—C. V. Whitney Farms; 3—Shadow Isle Farms; 4—Mole's Hill Farm; 5—C. V. Whitney Farms.

ABERDEEN-ANGUS LIVE LONGEST

A* Sire *in

Universal Favor

We doubt if there is a Bull of any breed that is commanding the attention that HOMEPLACE EILEENMERE 26th is enjoying for his outstanding siring ability. His Sons and Daughters meet the demand of Breeders who want the best. Veteran Breeders from all sections of the country have been in agreement in their statements—and we quote, "NEVER HAVE WE SEEN A BULL THAT IS SO OUTSTANDINGLY CONSISTENT IN HIS ABILITY TO SIRE SO MANY TOP CATTLE." We urge you to pay us an early visit for we will show you not just a single good one—but an entire crop of them.

• • •

It was necessary

For us to

Change Our Annual Spring Sale Date

***to* May 15th**

Make plans to be with Us then

Homeplace Eileenmere 26th

A nation-wide demand is increasingly evident for his Get and Service.

Marycrest Farms — **Maloy, Iowa**

JOHN D. and MARY C. WARIN, Owners — HOWARD JACKSON, Herdsman

"Beef for the Block" *the Ultimate end of the Beef Business*

Officers 1950:
ZENARD SPAUR, President
PAUL EGGERS, Vice-President
ARCHIE VERNON, Treasurer

Directors:
RANDALL SMITH — CLIFFORD HARVEY
T. D. BANE — GERRIT VAN HAALEN

HERBERT CLINE, Sec'y — BUSSEY, IOWA

MARION COUNTY ANGUS ASSOCIATION
"Leading Angus County" — "Leading Angus State"

Congratulations

To the Marion County 4-H Clubs at the recent Iowa State Fair. The champion Aberdeen-Angus heifer was shown by Marion County. Also the champion 4-H group was shown by Marion County.

Marion County has 85 top herds. Those wishing outstanding individuals, "One or a Carload" should visit Marion County first.

Marion County Aberdeen-Angus Association, Knoxville, Iowa

Hart's Angus

Herd Sire: BARBO 10th 1114878

Families consist of McHENRY BLACKCAPS, BALLINDALLOCH BLACKBIRDS, McHENRY BARBARAS and ERICAS.

Young Stock for Sale.

RALPH HART & SON — BUSSEY, IOWA

Herd Sire:

Bell Boy D. 13th 971382

Sire: BELL BOY A. 7th

Our Cow Herd consists of Georginas, Maid of Bummers Miss Burgess, Erica, and other families. When in Marion County visit our herd.

RANDALL V. SMITH, — LACONA, IOWA

Herd Sire:

Baron D. 4th 971373

Sire: Blackcap Baron 15th of Page
Dam: Erica Eldeen D. 10th 756915

Our cattle have been received well by the public. We are proud to show our cattle. Come see them.

WALTER SNYDER, — KNOXVILLE, IOWA

Bane's Angus

Herd Sire:

Blackbird Revolution 34th

A grandson of QUINTO of BORDULAC 962244. Our Cow herd consists of 40 head of Cows of the popular families —Barbaras, Elbas and Eisa Ericas, and Blackcaps. . . . Our cattle have gone into many sections of the country and done well. . . . come see them.

T. D. Bane & Son

PLEASANTVILLE, — IOWA

SENIOR HERD SIRES
Blackcap Baron 15th of Page 745102
Bell Boy Blackcap 25th 971364

JUNIOR HERD SIRES
Baron D. 10th 1132459
Barbarian D. D. 1217476

Our herd of more than 70 select females, mostly sired by Bell Boy A. 7th makes it possible for us to have cattle for sale most of the time. Our cattle have done well for the purchasers, many of whom are returning to fill their requirements. We recently sold 6 bulls to a Texas breeder. Visitors are invited to inspect our herd.

DYER and DAVIS

PLEASANTVILLE, — IOWA

Herd Sire:

Envious Elbanor B. Again 660769

Sire—ENVIOUS ELBANOR

Also

A Son of Belmar E.

Our herd will bear inspection of the most critical buyer. . . . Come see them. . . . We have Rosemere Barbaras, McHenry Blackcaps, Miss Burgess, Ericas and others.

Robert Overton, Knoxville, Iowa

Ard-wen Farm

Herd Sire: BLACK BARDOLIER B. 1071964. Our cow herd consists of MAID of BUMMER MISS BURGESS, BLACKCAP, ERICAS, McHENRY BARBARAS and BLACKBIRDS.

Visitors Welcome

Zenard Spaur — TRACEY, IOWA — James Collins

Herd Sires

Prince 246th W. 2d 1100455

and

Prince 246th W. 17th 1100468

The Bulls we selected in the F. W. Whitehead Dispersion Sale . . . You are always welcome at EAGLE ROCK FARM.

•

P. W. Eggers & Sons

Paul, James, Charles

KNOXVILLE, — IOWA

Senior Herd Sires:

Blackbird Lad A. 6th 884446

He is by Barbara Lad of Agincourt

Junior Herd Sire:

Belmar 15th 1050082

A son of our great breeding Bull BELMAR E. . . . Our cattle have been well received by the public at the Marion County and Iowa State Sales. . . . We appreciate the patronage. . . . Come and see us.

Otto & John Emerson

KNOXVILLE, — IOWA

Illustrous Thickset 54th 928071

A son of Illustrous Thickset 52d, bred by C. E. Shawver heads our herd of Barbara, Miss Burgess, Ebba Erica, Blackcaps and other families.

Corwin . . . WHITLATCH BROS. . . . Victor
KNOXVILLE, — IOWA

Senior Herd Sire—BURGMAN 2d 874915, top selling Bull in the 1947 Marion County Sale. Son of Blackcap Baron 15th of Page. . . . Junior Herd Sire—PRINCE LAKEWOOD 54th 1175523, by Prince Lakewood 30th, by Prince Sunbeam 19th.

WALTER SHILLING & SON

BUSSEY, — IOWA

Consistent Consignors to the Marion County Annual Sales. Our cattle have been well absorbed and we appreciate the business.

Our Herd Sire

Prince Pride of Lakewood 846743

He is an own son of PRINCE SUNBEAM 19th, and his dam is a daughter of EILEENMERE 85th. This makes him a grandson of two International Grand Champions. . . . Our Cows are of the correct Type and Breeding.

Banks & Banks

KNOXVILLE, — IOWA

Buena Farm

Our Congratulations

And best Wishes to El Rancho Shangri La, of Sanger, Texas, on the purchase of our 1949 Heifers.

Included were:

One BALLINDALLOCH GEORGINA, one EDELLA ERICA, two McHENRY BLACKCAPS, two MAID of BUMMERS, two JUANA ERICAS, three EBBA ERICAS, one McHENRY BARBARA and three BARLEY MAID MISS BURGESS Heifers.

Nine Sired by BARGESS 902420, five Sired by BLACKCAP BARON 15th of PAGE 745102, and one Sired by PRINCE PRIDE of LAKEWOOD 846743.

• • •

Ray & Herbert Cline

KNOXVILLE, — IOWA

Produce of Dam (3 shown): 1—C. V. Whitney Farms; 2—Rally Farms; 3—Shadow Isle Farms.

STEERS

Pure Bred or Grade and Cross Bred by Aberdeen-Angus Sire

Junior Yearlings: 1—Peter Miller, Millbrook, New York, Van Alen Laddie 1st; 2—M. C. Sherman, "Tangle"; 3—James Lightfoot, Orange, Connecticut, Smoky of Sharon; 4—Rowland A. Hine, Orange, Connecticut, Black Knight of Miles Hill; 5—Robert Hall, Jr., Concord, Massachusetts, Briarcliff Theophilus; 6—Maurita A. Dunn, Derby, Connecticut, Golden Promise of Sharon; 7—Maurita A. Dunn, Derby, Connecticut, Mole of Kent Hollow; 8—William T. Brown, Arundel Fido.

Summer Yearlings: 1—Mole's Hill Farm, Angus MacStoat; 2—Harry H. Hall, Jr., Clinton Corner, New York, Ankony Laddie 1st; 3—Mole's Hill Farm, Angus Mac Badger; 4—Henry Kading, Millbrook, New York, Somer Laddie 1st; 5—Fred Scoralick, Poughquag, New York, Landauer Laddie 2d; 6—David K. Brown, Rallys Wickwire Aristocrat.

Champion Aberdeen-Angus Steer: Peter Miller, Millbrook, New York, Van Alen Laddie 1st.

Reserve Champion Aberdeen-Angus Steer: Mole's Hill Farm, Angus MacStoat.

Grand Champion Steer of Show—All Breeds: Peter Miller, Millbrook, New York, Van Alen Laddie 1st.

Reserve: Mole's Hill Farm, Angus MacStoat.

Prairie Park Farm

1949 MONTICELLO Grand Champion Steer came from our herd. . . . We have some other great calves also sired by Bandolier Elder 20th 820314.

■ ■ ■

H. H. GROFF

FAIRFAX, IOWA

Junior Breeder

(Continued from page 48)

12 months, while a heifer program has a chance of a future of many years".

Mr. Wilkinson asks a very timely question. Not only should parents and club leaders assist these youngsters in every way possible—but it is definitely up to all Aberdeen-Angus to do their utmost to help train and advise these Junior Breeders. Their knowledge and experience will not only be valuable to these boys and girls, but the interest of older, experienced breeders will prove an incentive to those just starting their herds. Help these future breeders of Aberdeen-Angus cattle to develop a Club project into an interesting and profitable future for themselves, and be assured of a bigger and better future for our great beef breed.

—o—

BONNIE BLACKS ARE FAMILY TRADITION

The third generation of the Nau family, Columbus Junction, Iowa, is carrying on the tradition of top Bonnie Blacks in the family. Some twenty-odd years ago, the Journal received a letter from young Keith Nau, telling of his interest in the Angus breed and how he convinced his father C. H. Nau, of the future for the Angus cattle in this country. At his insistence, Mr. Nau started a herd of Pure-bred Angus and continued to build along this line.

During World War II the family farm near Burlington was acquired by the government for the area to be used by the Ordnance Plant. The Nau family located near Columbus Junction, their present home. Today, Keith Nau and his father are still building their pure-bred herd, but there is a new member in their business. Keith's son, young Earl Nau, is following in the foot steps of his father and grandfather, and is well on his way to becoming a Pure-bred Aberdeen-Angus breeder. Young Earl received the Grand Championship trophy at the 1950 Iowa State Fair for his baby beef steer, and it was from this herd of top Angus that Earl obtained his calf that won him this honor.

—o—

WORTH TELLING ABOUT

At the 13th Annual 4-H sale at O'Neill, Nebraska, 75 head of baby beeves were shown. The Grand Champion calf, and Aberdeen-Angus, was shown by Karen Garwood of Amelia. It sold for $55 a hundred.

Sale of the Grand Champions climaxed the 7th annual Negro Junior Livestock Show held recently at Guthrie, Oklahoma. The Grand Champion steer, an Angus weighing 995 lbs. belonged to Leland Kennedy of Hennessey and brought 70c a pound.

In the St. Joseph, Missouri, 31st Annual Interstate Baby Beef Show, Glenn Alvin Young of Green City, Missouri, showed his Angus to Grand Championship. Another Angus calf, shown by Richard Cummins, Stanberry, was named Reserve Champion.

Cooper Bryant, Waresboro, Georgia,

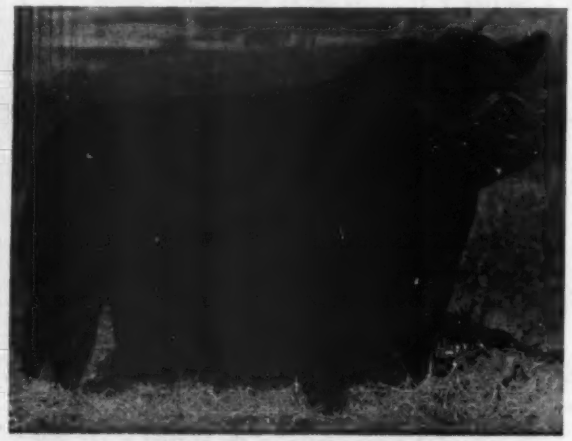

Prince Quality of Sunbeam

Why Gamble?

The complete satisfaction of knowing that the Bull you have selected will sire the right type and quality could be only a dream in many cases. Your selection from MAAS BROS. insures this satisfaction and the peace of mind that one enjoys from selecting a MAAS BROS. individual is worth untold amounts. OUR TOP SON of the "29th" has been most consistent in his ability to sire the kind that are met with strong approval. Aberdeen-Angus bred by MAAS BROS. are "leading the way" in top herds of others—THEY WILL DO THE SAME FOR YOU.

Phone Sharon Center 2 on 35 — **12 Miles Southwest of Iowa City, Iowa** — **Visitors are always welcome**

IVAN **Maas Bros., Riverside, Iowa** **MEREDITH**

whose Angus calf won the Grand Champion ribbon also earned a $15 bonus for Cooper at the Waycross Georgia Feeder Calf Show and Sale. The calf later sold for $60 a hundred.

Bill and Merna Borrer of Gerber, California, won first and second places in the 4-H Club Beef Showmanship contest at the Tehama County Fair. They showed two Angus steers which had been judged choice in the previous day's judging.

Chicago Market Letter

(Continued from page 58)

when the good warm weather aided in lowering the moisture content of much corn.

The movement of beef into retail channels during the month of October was slowed as a result of a severe break in the market for hogs. The decline in hog prices during the month was the sharpest in almost a year, but the break was not as severe as in October of 1949 and 1948. The average price for the month showed the sharpest dip since November, 1949, as the top slid from a high of $24.25 in September to a low of $19.15 in October. Prices were above a year ago, but they were lower than any other October in five years.

Liberal marketward movement of new crop hogs broke the market for fresh pork sharply and high quality light lean loins were plentiful at low retail prices during the month, many chain stores featuring pork from week to week.

The big supply of hogs available during the month made for a total four week slaughter of 3,441,540 hogs at the federally inspected plants in thirty-two centers as of October 28th, this figure nearing the all-time October record established in 1949, when 3,517,848 hogs were slaughtered under federal inspection.

New October records were established at Chicago in the lamb market at Chicago. Top quality lambs soared to $30.00 on three separate market sessions during the month, the price being $2.00 above the previous all-time October high. Improvement in the position of the wool market, coupled with higher wholesale prices for lamb meat aided in the price gain.

The Boone County Blacks

(Continued from page 42)

ed. There were fewer of them twenty years ago than there are now, although they still are a premium product.

"Back in 1934 my wife and I made a trip through southwestern South Dakota, and into the Sand Hills. I bought some nice whiteface calves in Dakota for $3.80 a hundred. I was down in Nebraska and was introduced to E. N. Barnes. I said 'Mr. Barnes, I'm certainly glad to meet you, even if I never have been able to buy any of your Aberdeen-Angus calves.' Well, the conversation ended up with my getting some of the Barnes Blacks—my first Aberdeen-Angus. They cost me $5.00 a hundred, against $3.80 for that first bunch, but they were easily worth the difference. And I've been feeding Aberdeen-Angus every year since."

The first Black steers into his section of Boone county made a good dollars-and-cents record, and in following years neighbors got the yen for Aberdeen-Angus. Mr. Clark has been partial to Sand Hills calves and each year has had some from the Barnes herd, or from the herd of Leo Furman. Mr. Clark likes to visit the herds from

Bonny Ridge Herd Founded in 1900

Herd Sires:
BLACKCAPMERE 207th, by BARBARIAN of ROSEMERE 127th, tracing to
BARBARA of ROSEMERE 64th
BARBARA of ROSEMERE 100th
BONNY MERE 7th, by BLACKCAPMERE 179th, by PRIZEMERE 307th, by
EILEENMERE 61st, by EILEENMERE 32d, by EILEENMERE 15th.

ALL Grand Champion Bred Cattle
We are offering Bulls for Spring Service.

L. V. Dickinson & Son **Bogard, Missouri**

Use Journal Space to tell our readers what you have to sell

Meadow Lawn Farms Since 1924

Our Great Herd Sire:
Homeplace Eileenmere 65th 1059486
Sired by the "Miracle Bull" "487th".
Dam by BELL BOY M. K.

The "65th" crossed on a Daughter of Glenn Morgan's REVODENT has produced us the most outstanding Bull Calf we ever had . . . Stop by and see this great calf, along with his "Daddy", "Mama" and the other young Sons and Daughters of "65th". THEY'VE GOT IT!

VISITORS ARE ALWAYS WELCOME.

P. O. Van Meter & Son **Queen City, Mo.**

QUALITY **CLEARWATER FARM** TYPE
BREEDING

Not the Largest Herd
But plenty large to give a choice selection.

Not the Best
But Quality and Breeding to classify One of the Best.

Choice selection of Young Bulls for Sale

W. H. Pipkin & Son Rt. 7 **Springfield, Missouri**

Locustwood Farm
10 Miles North of Kansas City, Missouri

Chief Herd Bull
Black Prince of Locustwood
A son of Prince Enecho of Locustwood and out of the 1941 and 1942 Missouri Champion Female. He is an exceptionally thick and typey young bull.

W. Clay Woods, *Owner* **Nashua, Missouri**

Your Sale Catalogs Need Expert Attention

You procure an expert to prepare your cattle for sale. You need expert service in the preparation and printing of your sale catalog. Specialists over half a century. Get our prices first. FRED HAHNE PTG. CO., Webster City, Iowa

One Good 6 year old

Herd Bull for Sale

W. T. RILEY NEW MADRID, MO.

Sun Up Farms 20 Mi. north of Kansas City. Chief Herd Sire—EILEENMERE J. 7th . . . Yearling Bulls for Sale, grandsons of both EILEENMERE 500th Int. Grand Champion and EILEENMERE 487th, Penney & James $30,000.00 Sire.

DAVID and MARGARET MILLER
SMITHVILLE, MISSOURI

Grismere Farms

Sires in Service:

EILEENMERE 602d
. . . . . Son of EILEENMERE 85th

EILEENMERE 1055th
. . . . . Son of EILEENMERE 585th

PRINCE SUNBEAM 355th
. . . . Son of PRINCE SUNBEAM 100th

Breeding Stock for Sale

Dean Grisamer Cora, Missouri

which he gets his feeder calves. "You can see what kind of bulls they are using. And the type of bulls used certainly is important. There can be a wide difference in the quality of calves from the same herd, depending on whether or not the bull quality has been kept up. Those fellows know it too, and they have been paying real money to get the kind of bulls they want. More than a lot of pure bred breeders have been paying for their bulls.

Two lots of steers were seen on the Clark farms, both from northwestern Nebraska. In spite of the fact that it was early October they were beginning to show the bloom and condition associated with show steers. And it was no secret that the top cut, more than 100 head, would provide several loads for International competition.

Not far away are the Miller Brothers—Albert, Elmer and Virgil. Although operating separate farms their feed lot operations are geared together. In addition to feeding out around 100 steers a year they are extensive seed corn producers. When the farm was visited two 5,000 bushel metal cribs, with drying facilities, were being put up.

On one farm were sixty steers of Sand Hills origin showing a lot of type and uniformity, and evidence that a lot of feed had been rolled into them. They were getting close to show condition, and probably will be in the competition at Chicago late in November.

Elmer Miller got his first Aberdeen-Angus quite a few years ago, when he was in club work. "These calves cost $12.00 a head then, to give you an idea how long ago it was." Since the brothers have been feeding commercially they have shifted to the Blacks. "One thing is very noticeable today," Albert Miller said, "the quality of the calves available is constantly improving. These boys out west are always looking for better bulls, and are trying to get their bulls related, instead of picking up one here, and one there. The result is more uniformity of calves."

Charles and Guy Leek, north of Ogden, had a lot full of Montana and Wyoming Blacks. They are cattle with a lot of ruggedness. The Leeks handle their cattle a little differently than some of the other Boone county feeders, using a lot of roughage in the form of corn silage in the early stages of their feeding operations. "We used to feed a lot of ground ear corn, too," Guy Leek said, "but I am not so sure that it pays. I am going to try cracking the shelled corn, and watching the cattle closer."

Those who think that good heads are a fancier's hobby applying only to breed shows are not talking his language. For Guy Leek maintains, after a good many years feeding experience with all breeds, that a good head is one of the best ways to pick an easy feeding steer. The long and narrow headed kind, the ones that can eat out of a boot, just don't get the job done. Nor does he want them big and slow maturing.

Also north of Ogden is the cattle feeding firm of Aiken Muench & Son. The elder Mr. Muench, now 80, was piloting a tractor hitched to a manure spreader the day the farm was visited. The Muench farm not only feeds Aberdeen-Angus steers, but has a pure bred herd. "We started raising calves some years ago," said Orrie Muench. "We got in a bunch of commercial heifer calves from Nebraska, and kept them. Then we worked into pure breds in the last five or six years."

The Muench farm is one of the few we know of that works a two-way cattle deal with the west—buying feeder calves and selling range bulls. The range bull trade has just started, eighteen going out to Alliance, Nebraska, in October. With a top of $920.00 and an average of $472.00, they plan on making this an annual outlet for the better end of their bull calves.

For a while this herd of 110 head was headed by Eileenmere 655th, a son of the champion Eileenmere 500th. A lot of the heifers in the herd are his daughters. Also used have been two Bandolier bred bulls, with the intention of going back to the Eileenmere strain for the next cross.

In the Muench feed lot were better than 100 steers now pushing 1200 pounds. They were a tidy kind of cattle and have been exceptional doers, as evidenced by the fact that they averaged 369 pounds when they arrived from the southern Sand Hills last October 10th. "Yes, we have put the feed to them, but they have been the kind that can handle it. I thought they had been doing all right, but when I weighed a few of them in

Chillicothe, Missouri

A Great Young Bull in Service

←Master Prince R. L. S. 1090980

His Dam:

ERARICA SUNBEAM 846836

Full sister to Prince Eric of Sunbeam, the "Bull of the Century"

Sire: Master 4th of Essar 763342	Master Page 484244	Evascus of Page 428029	★Glencarnock Revolution 6th
			Erica Harrison 19th 392177
		Miss Naomi 420070	Blackbirdman of Rosemere
			Blackbird of Naomi 3d 319895
	Barbarosa Essar 641238	★★Black Prince of Sunbeam 504521	★★★Black Peer of St. Albans
			★Pride 17th of Sunbeam
		Barbara R. 2d of Sunbeam 567026	Qualiteer of Sunbeam 507377
			★★Barbara of Rosemere 100th
Dam: Erarica Sunbeam 846836	★Prince Sunbeam 29th 629408	★★Black Prince of Sunbeam 504521	★★★Black Peer of St. Albans
			★Pride 17th of Sunbeam
		Erica Marie of Sunbeam 543531	Revolution 81st 419223
			Erica Marie 9th 434227
	Erra Erica 6th of Sunbeam 629412	Revelga 519425	Revolution 81st 419223
			★Elga Elliott 29th 274053
		Erra Erica 3d of Sunbeam 507379	Revolution of Sunbeam 468380
			Erica 4th of Sunbeam 450704

Calves by MASTER PRINCE R. L. S. are outstanding.

VISITORS CORDIALLY WELCOME

Ralph L. Smith Geo. C. Cooper

PERRY PHILIPS FARM

3½ Miles South on U.S. 63
Columbia, Mo.

GOOD EARTH STOCK FARM

Confucius (Joe) Say:

A thousand mile journey begins with the first step. Up to now "GOOD EARTH" has taken its first three steps—(Our Three Production Sales).

Our Three Herd Bulls

Prince Eric of Sunbeam

Eileenmere 1068th *(The New Look Bull)*

Mahrapo Blackcap Bardolier

They are doing a wonderful job for Us.
Why not let Us help You?

JOE KESHNER, Owner

New Florence, Missouri

CLINT HOLLOMON, Manager

Good from Front to Rear and Top to Bottom!

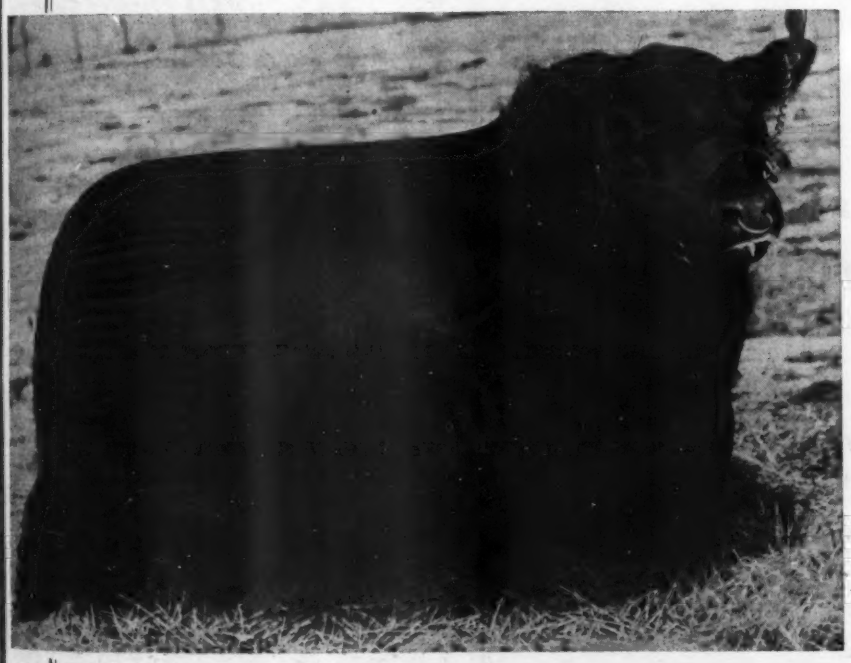

Come See

←Envious Bardolier 3d

at any time.

Anheuser's Aberdeen Angus

TRIPLE RANCH

W. S. (Bill) Anheuser

1553 SO. GRAND BLVD. ST. LOUIS 4 MISSOURI

Farm located on U. S. 40, near JONESBURG, MISSOURI

JEFF SCARTH, Manager

Rose & McCrea

BESSIE 4th of ST. ALBANS has a Bull Calf by V. M. PRINCE JUANERRA whose name should be HEART THROB. He is just bursting with type.

Well, his dam is a niece of Old BLACK PEER of ST. ALBANS, and V. M. PRINCE JUANERRA, from the same ancestral tree is a consistent "TYPE SETTER".

Frank H. Rose Albany, Missouri — Maysville, Missouri **M. L. McCrea**

late September their average of 1,070 pounds really surprised me."

South of Ogden, near Perry, is the farm of Addison Clark. From 200 to 250 Aberdeen-Angus are fed out each year. Like most Boone county feeders he prefers buying calves in the fall, although he has handled older cattle as well. In common with most of the feeders he likes to get his calves started on feed at once—oats and ground ear corn, half and half by weight, and then work up the corn ration. In the spring and early summer he full feeds on a small pasture, putting them back in the feed lot for their final round. "While they don't get much grass it acts as a tonic and they are less apt to go stale than if they are kept in the dry lot for a full year."

This younger feeder has one of the handiest feed handling arrangements seen on the tour. Running on a gentle slope from the feed house is a 104 foot feed bunk. The long bunk is reinforced with a track of strapiron on the sides. On this rolls a thirty-five bushel feed car with a slide bottom for feed distribution. A forty foot extension is planned for the feed-bunk-with-tracks to do away with any chance of crowding. The car for the concentrated feed operates from a feed house with six overhead bins which has a capacity of around 5,000 bushels per bin. Shelled corn, oats and other feed is elevated to the bins and fed back by gravity for grinding or mixing. The ground or mixed feed can be re-elevated and run into the feed car. The result is that a scoop shovel sees little use on the Clark farm.

Always on the lookout for something better in the way of feeding Addison Clark is considering the use of a large size oat roller and corn cracker. "I believe that is the answer in preparing grain for cattle."

The strong concentration of Aberdeen-Angus steers in Boone county has been growing for the past sixteen years. It will continue to grow and attract new converts as quality and numbers in the range country continues to expand. For any of these Boone county feeders will tell you there is nothing like a Doddie to get on feed—and stay there—until he is ready for sale at, or near, the market top.

DeMILLERmere Farm

DAN E. MILLER, Owner-Manager
FAYETTE, MISSOURI

Thanks to buyers and contending bidders for my offerings in recent sales . . . A few outstanding Herd Sire Prospects by R. L. S. EMULOUS 2d, by Envious Emulous on hand now.

CLABBER BOY 553327

Tarkio Bloodlines Are in Demand

BECAUSE they are tops

At Auctions
In Show Rings
On Markets

AND most of all they reproduce Excellent TYPE, QUALITY and CONFORMATION on farms and ranches

You'll be headed right when you add a few Tarkio Angus to your herd.

A. H. Schmidt & Son

STOCKYARDS STATION — **Kansas City 15, Missouri**

He didn't Waste Time

(Continued from page 40)

dation cattle. "So I decided to attend part of the Sunbeam circuit—but not alone. I took along with me a man who has had a good many years experience with Aberdeen-Angus cattle, Mr. Tom Jones, of Tuckerman. He has given me a lot of sound advice."

While the initial investment in foundation females and a herd sire ran close to six figures the new Arkansas breeder points out that this was an investment in future production. The cattle were not bought for sale—"but for what they, their daughters and granddaughters, will produce."

To the initial purchase of twenty-seven females was added another sizable lot this spring, the well known Oak Ridge herd of Mr. and Mrs. John Epple, of Columbia, Missouri. There were 154 head in this purchase—sixty-four foundation cows from four to sixteen years old, forty-six heifers, most of them of breeding age, and a sizable number of young calves. There were also twenty-seven bulls, from three year olds on down. These bulls have provided sale material, and have uncovered a very good market locally. "For that matter," Mr. Fooks points out, "we are located in an area of very good potential Aberdeen-Angus demand—Arkansas, Louisiana, Texas and

Prince Eric of Sunbeam

"The Home of Great Bulls"

North Central Missouri

Aberdeen-Angus Breeders' Association

Chillicothe -- *40 Active Members* -- Missouri

Two Annual Auction Sales—Breeding Stock For Sale at Private Treaty

Eileenmere 487th

50 Great Herd Bulls LEWIS ANDERSON, Secretary **1000 Top Breeding Cows**

Eileenmere 649th

Roy Johnston's No. 1 Herd Bull
PRINCE ERIC of MELBOURNE
By Prince Eric of Sunbeam

PRINCE BARBARA of A.C.F.
By Prince Sunbeam 46th

Cow Herd:
80 head—all the popular families—One of the Good herds of the land. Located S.E. of Bethany, Missouri, and 3 Miles N.W. of Brimson, Missouri. Bulls for sale at all times.

A. C. FLINT, Owner, LUCY FLINT
BETHANY, MISSOURI

CARTER'S ANGUS FARM

Herd Sire:
BURGESS ESTON of SALINE
Sired by Burgess Eston Quality.
Visitors Welcome
Mrs. L. E. Carter, Malta Bend, Mo.

Visit

Bry-Waters Farm

Registered
Aberdeen-Angus Herd
W. H. BRYAN, Owner
MARSHALL, MISSOURI

REIMER STOCK FARMS

Herd Sire—B.P.R. PRINCE SUNBEAM 397th, a son of Prince Sunbeam 46th, by Black Prince of Sunbeam. Miss Burgess, McHenry Barbaras, Blackcaps, Prides of Aberdeen, and Evergreen Erica Breeding. 4 miles east, 2 miles south of Carrollton.
HENRY F. REIMER & SON, Carrollton, Mo.

Brockman Brothers

Herd Bull in Service:
R.L.S. PRINCE ERIC 6th
Sire: Prince Eric of Sunbeam. Dam sired by Eileenmere 487th.
5 Miles S. on Highway 11
BROOKFIELD, MISSOURI

Ramoore Farms

CHILLICOTHE, MISSOURI

Herd Sires:
R.L.S. PRINCE ERIC 8th 943324
A son of Prince Eric of Sunbeam

BAR PRINCE RAMOORE 1007827
A son of Prince Sunbeam 46th

Stop and see our 1950 calf crop. They please us . . and we are sure they will please you too.

ROY MOORE, Owner — WM. BARTLETT, Herdsman

Shadyland Farm

We maintain a herd of 60 females. Our 1949 calf crop by PRINCE PRIDE 2d of CLEARWATER. Now using POSTEL'S EILEENMERE 513th, a grandson of Eileenmere 500th through Postelmere 500th.
L. C. THORNTON, MAYSVILLE, MO.

Remember

EARL MARSHALL—"King of All Sires"
Our Herd Sire:
BLUE BONNETT BURGESS 901313
A strictly Earl Marshall bred bull.
W. A. STEWART & SON, CAMERON, MO.

Herd Sire:

ERICA BANDOLIER 18th 1027463
A son of Prince Eric of Sunbeam

Popular Families
HARRY STEPHENS, HALE, MO.

Car-RicAngusFarm

Herd Sires
Prince P. of Hardwick by Hardwickmere 9th
By Prizemere 364th
Erica's Prince G. A. S. 8th
By Bar Revodent by Revodent
L. R. HAMBLIN, LUDLOW, MO.

Chautauqua Park Farm

Herd Sire: BEEFMAKER 94th
A Grandson of Ever Prince of Sunbeam.
For Sale: Choice Quality, Popular Breeding.
1 Mi. N. of Meadville
WAYNE SALLEE, MEADVILLE, MO.

Moss Creek Herd

Aberdeen-Angus Cattle Since 1879
J. W. REA & SONS
CARROLLTON, MISSOURI

Blue Ridge Prairie Stock Farm

Herd Sire:
COLE'S EILEENMERE BARBARA 978951
A son of Eileenmere 487th 668743.

We have 13 Sons and Daughters sired by him—one son to sell this spring, ready for service.

Visitors Welcome. Farm located 3 Miles E., 2 Miles South and ½ mile East of Bethany, Mo., on all weather road.

WILBUR COLE, BETHANY, MO.

Edgevale Farm

Aberdeen-Angus
with
QUALITY

—

E. H. "Red" ANDERSON
CHILLICOTHE, MISSOURI

Prince Sunbeam 342d

Our Chief herd sire by Prince Sunbeam 29th. We invite you to see our cattle.
Daniel G. Gates, Jamesport, Mo.

Introducing

Blackbird Prince W. A. H. 915704

Heading a small but select herd of popular families.
Charles Wischaupt, Avalon, Missouri

Miss Burgess Barbara Juanas

Linnview Herd

Herd Sire: HOMEPLACE EILEENMERE 20th, a son of Eileenmere 487th.
F. L. LINTON, AVALON, MISSOURI

Our Herd Sire:
BUREN EILEENMERE 4th
A son of Eileenmere 487th

Cow Herd of the more popular families.
Tel.: 143 W
MILLER BUREN, PRINCETON, MO.

Lewand's

—Chief Sire—
Prince Eric Again 989833
By PRINCE ERIC of SUNBEAM

He is stamping his Sons and Daughters, the type and Quality expected.

SO STOP AND SEE THEM

LEWIS ANDERSON
CHILLICOTHE, MISSOURI

southeastern Oklahoma. We have a good market on all sides."

The younger cattle in the Oak Ridge purchase are largely by Prince Revolution A-Bar-A, he by Prince Sunbeam 44th. The old bull did not come with the purchase, but stayed in Missouri with thirteen cows. The Fooks show herd this year is made up of the get of Prince Revolution A-Bar-A and two of his promising sons are seeing service in the herd, along with Prince Eric 4th of Sunbeam, purchased in the Sunbeam sale this year.

The first Fooks cattle were purchased in late January, but stayed at their respective homes until the farm was ready for them in April. In March Jim Allen, formerly of Essar Ranch, came to Fooks Angus Farm as manager and started the job of fencing and seeding. The purchase of the Oak Ridge herd in May brought the veteran herdsman, Arthur Ferguson, to Arkansas.

An unbelievable amount of progress has been made in the physical plant in the last six months. Fences have been put in, wells dug, housing provided for the permanent help, a corral and cutting pen built—and a lot of the land put into pasture. Going over the herd we were impressed by the excellent condition of the cattle. This old, worn-out cotton land had provided a lot of good feed, and in a hurry. "Yes, we have the rainfall and climate to get feed started in a hurry," Jim Allen told us. "That seeding over there has been in only a few days. But you have to put back fertility. The soil is also very deficient in organic matter. The common practice on cotton and corn land has been to burn off all of the old growth each year. With the green crops, and the manure produced, we are getting as much organic material in the soil as fast as we can." Fortunately erosion has not been a problem in this section along the Ouichita river as it is unusually level.

When the farm was visited this fall winter oats was being seeded, along with crimson clover and white Dutch clover. This provides the winter feed. The oats and clovers are grazed until spring and then the oats is combined. Summer grazing is provided by Sudan grass, Bermuda grass and lespedeza. Getting the grass and legume crops started is not difficult. Liming is necessary, of course, and 10-20-10 fertilizer also is applied at the time of seeding.

Blackcap Judy 2d of Sunbeam, International winner in 1949, is one of the top members of the Fooks herd. She is safe in calf to Prince Eric 4th of Sunbeam.

Of the 1,500 acres six hundred acres are being put into permanent pasture. No attempt will be made at present to grow row crops and the only small grain produced will be from that harvested from the winter oats pastures. Joining the farm to the north is another tract of 6,000 acres. This is in timber and is being harvested also. In this country a new growth of saw logs can be harvested every twelve to fifteen years if seedlings are left in the original logging operation.

Going over the herd we found cattle of unusual quality, as could be expected from the selection of the original purchases, and the addition of a going herd with many years of constructive breeding behind it. In one pasture were forty-four heifers of breeding age, a very promising bunch to put back into any herd. They were sired by bulls of proven ability, including Prince Sunbeam 29th, Prince G. of Sunbeam, Prince Sunbeam 105th, Prince Sunbeam 144th, Quality Prince of Angus Valley, Prince Revolution A-Bar-A, Prince Sunbeam 100th, Prince Sunbeam 200th, Prince Sunbeam 155th, Cesor's Evader Mercury, and others of like caliber.

The herd secured from the Epples still includes a few of the foundation cows of St. Albans breeding. One cow in this herd is particularly impressive—Chimera of Wheatland 9th, Internationl senior champion in 1940. Show followers will remember her, she was quite a heifer ten years ago, and is a great brood cow today. Defeating her that year for the grand championship at Chicago was another Doddie female that has made quite a name for her-

ABERDEEN-ANGUS
MOLE'S HILL FARM
THEO. S. RYAN SHARON, CONN.

Black Grenadier 400th 882802
Black Grenadier 500th 1011444
OUR ABERDEEN-ANGUS HERD SIRES
These Bulls are outstanding sons of BLACK GRENADIER 2d 588009, our great Herd Sire until his recent death, and grandsons of the nationally known BLACK BARDOLIER 480883. The calves these bulls have sired are most promising.
YOU ARE ALWAYS WELCOME.
Wickwire Farm, Jackson, Michigan
J. STERLING WICKWIRE FRANK LITTLE, Manager

Here he is . . .
Our
Erica Envious 2d
Grandson of
Envious Blackcap B. 6th
(Need we say More?)

Meet our new Herd Sire. "Little Charlie" as we call ERICA ENVIOUS 2d is a Grandson of the great ENVIOUS BLACKCAP B. 6th, he was sired by WHITNEY ENVIOUS and out of ERONNA of SOUTH ROAD. We are very proud of this Bull, and our thanks to Mr. Russel Gould, of Piermont, New Hampshire, for making our purchase possible.
Why not stop and pay us a visit?
Manchester HILDENE FARMS Vermont

Visit Beautiful
Spring River Farm, Burr Oak, Mich.
Registered Aberdeen-Angus Cattle
(No other Live Stock)
We now have 6 very fine Bulls available and will soon have a few top Heifers
7 mi. East of Sturgis on Highway 112
C. J. GEIMER BURR OAK 161F23

It's *"The All American"*

FUTURITY

For Every Breeder

Every Breeder benefits from the FUTURITY—every breeder should assist in the PROMOTION of it. The FUTURITY can be the greatest single promotion of the breed and will be if EVERY BREEDER does his share in nominating his herd Sires and his herd of breeding Cows. If a Cow is good enough to retain in your herd she's worthy of being nominated for the FUTURITY—you never know which Cow is going to drop that First Prize Winner or that Champion. Don't delay, nominate your entire herd today and keep the Calves eligible.

1—The FUTURITY is growing rapidly. A full time, paid Manager is functioning.

2—His name is Wm. B. McSPADDEN, formerly American Aberdeen-Angus Association fieldman.

3—The FUTURITY is a VERY REAL INVESTMENT for every breeder.

4—The greater the number of nominations, the greater the Annual Show Premiums.

5—The more cattle nominated each year, the greater the value to every breeder.

6—FUTURITY animals sell better, for many good reasons.

7—This is a great opportunity for every Aberdeen-Angus Association in that it will upgrade and add to the selling average of every Sale held each year.

8—Associations in several places are now deeply interested, as evidenced by their helpful planning, which includes the following:

1.

A—Some interested and informed breeder or association secretary can and should acquire a quantity of nomination blanks.

B—Call the membership together, or call on as many of the membership as possible and tell them the advantages of the Futurity.

C—Advise the prospective nominators that an arrangement can and will be worked out wherein one, two or more of their better or best prospects can be taken to the Futurity Show in a group, in one truck, or one railroad car. This arrangement saves many dollars of expense for each consignor. If several herds are represented, two good herdsmen will be able to properly show and care for all the animals to and from the Futurity.

D—The top premiums for 1951 should not be less than $400.00 on any class, and the 20th place should not be less than $40.00. The lowest prize is greater than top prizes at over 95% of all Fairs and Shows held over the country.

E—Pooling consignments permits advertising your breed at the Greatest Show on Earth, insures good care all the way to and from and while there. Almost guarantees your investment back.

9—The Greatest of all Advantages:

A—An Annual Sale will be held at the FUTURITY.

B—The FUTURITY and Sale will be observed and attended by three times as many prominent buyers and breeders as ever assemble anywhere for Breed Events.

C—You may enter cattle at this FUTURITY Sale each year and popularize your cattle better than anywhere you can think of, and sell the better ones at most advantageous prices!

Write for Nomination Blanks to W. B. McSPADDEN, Secretary All American Aberdeen-Angus Breeders' Futurity, CHILHOWIE, VIRGINIA

In keeping with a policy of constant Breed Promotion—this page is donated by The Aberdeen-Angus JOURNAL.

self as a producer—Erianna B. 6th.

Old Chimera has been a great producer—of bulls. The three-year old bull being used in the Fooks herds by Prince Revolution A-Bar-A, is out of her. There are no daughters of the old champion but there is a full sister in the herd, along with three granddaughters. An Anoka Barbara cow with quite a show record back a decade or more ago was lost shortly after the herd was purchased, but she has a daughter and three granddaughters in the herd.

The families represented in the Fooks herd include Jilts, Juanas, Chimeras, Maid of Bummers, various branches of the Barbara family, Edwinas, Georginas, Witch of Endor—"in fact everything but a Blackcap Bessie," Jim Allen said. There is a strong possibility that this situation will be corrected for the Fooks herd is still growing and it will eventually number 300 brood cows, according to present plans.

King of everything he surveys on the Fooks Farm is Prince Eric 4th of Sunbeam. He has much of the style and flash of his famous older brother. And in spite of the fact he has been used heavily he has developed a lot since he was last seen late in

Rocky Ridge Stock Farm

Son of Eileenmere 500th

For Sale

Reason for selling this Bull: I am a small farmer and cannot keep two Bulls and have to have another for his Heifers. Take this opportunity in buying a proven Sire. Also some of his Bull Calves are for sale.

L. O. Floyd Rt. 2 **Hodgenville, Kentucky**

Airdrie Farm

LOCATED IN THE HEART OF KENTUCKY'S FAMED BLUE GRASS REGION.

BARDOLIER of AIRDRIE 1104952
(Owned jointly with W. D. Fishback, Versailles, Kentucky)

Bardolier of Airdrie

Is now a proven Bull. His first Calves are demanding attention in tanbark competition with Bill Fishback's show string this fall. His Calves at AIRDRIE have insured their sire a position on our honor roll by their early look of maturity, flashy breed character, extreme compactness and uniformity. We eagerly invite the most critical inspection.

For Sale

Two Yearling Bulls. Both individually correct and richly bred in the blood of champions.

One a grandson of BLACK GRENADIER G. R. 3d and the other one a double bred grandson of EILEENMERE 366th.

AIRDRIE FARM — SPRING STATION, KENTUCKY

JAMES BARTON, Manager — COL. and MRS. ARTHUR Y. LLOYD — PAT O'BRYAN, Herdsman

Our Herd Sires:

EVERGREEN BARDOLIER 5th 973287—a grandson of Black Bardolier and a full brother to the Grand Champion Bull at the 1947 Ohio State Fair.

PINE'S BARDOLIER 927720—another good grandson of Black Bardolier, out of an Eileenmere Cow. His first calf was Grand Champion Bull at the 1949 Southeastern World's Fair at Atlanta.

We have cattle for sale, either by or bred to these Bulls, and we cordially invite your inspection.

For Particulars, Write

GEORGE MIDDEN & SONS

CYNTHIANA, KENTUCKY

Hill Crest Farms

Offering Choice Yearling Bulls

Sons and Brothers of Bulls that have been Grand Champions at several State and Regional Fairs. These Bulls are ready for service. Also BRED and OPEN HEIFERS closely related to the cattle that have been winning for us at various shows.

All sale cattle reasonably priced.

J. H. QUISENBERRY & SONS

WINCHESTER, KENTUCKY

Sherman Farms

Announce with Pleasure
The Sale of

←—Barbarian Evader H. H.

To

MR. and MRS. W. B. McSPADDEN, WHITE OAK SPRINGS FARM, Chilhowie, Virginia.

We Offer for Sale:

Eileenmere 2630th

A double bred grandson of EILEENMERE 487th.
Come see him.

B. C. COTTON & SON, Owners, Dry Ridge, Kentucky

On U. S. Highway 25, between CINCINNATI, Ohio, and LEXINGTON, Kentucky.

W. O. GEX, Manager

Announcing Our 1951 Sale Date

See Our Show Herd
at the 1950
Eastern National
and
International

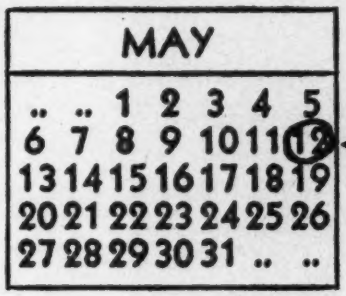

Keep This Date In
Mind to Solve Your
Herd
Bull
Problems

At

Lexington, Kentucky

Our Many Satisfied Customers

Will want to make a special note of this date and we know everyone interested in Quality Breeding Cattle will not want to miss this sale.

The "WHITNEY BRED" *Emblem*

Will again designate that all of the animals offered for sale were born and raised on the Whitney Farms and will, as always, be fully guaranteed breeders.

See future advertisements for further details of this sale and write for Hotel Reservations and catalogs at an early date.

C. V. Whitney Farms

Old Westbury, New York
LESTER LEACHMAN, Herdsman

IVOR BALDING, Manager

Lexington, Kentucky
KENNETH HAINES, Herdsman

To The

1950 International "Show Window" Sale

Thursday, November 30th, Chicago, Illinois

We're Consigning from Our Show Herd

The First Son of

Bardolier of Airdrie 1104952

1949 Grand Champion Bull at the Southeastern World's Fair, Atlanta, Georgia

Blackcap Bardolmere G. A. 1229503

A great prospect—Seventh at the Futurity, and Second Prize Summer Yearling to the Junior Champion at 1950 Southeastern World's Fair, Atlanta, Georgia; Kentucky State Fair and the Mid South Fair at Memphis, Tennessee. Will be exhibited at the International. This Bull is both thick and deep and exceptionally strong in his quarters.

Also Two Heifers

Queen of Glen Airy 2d 1229507

Calved July 5, 1949, and sired by KING BARDOLIER G. R., and from a double bred granddaughter of EVESBACK EVADER. An intensely bred BARDOLIER-BANDOLIER Heifer.

Pride Protest G. A. 2d 1229512

Calved September 10, 1949, and sired by a double bred grandson of BLACK BARDOLIER and from a daughter of BETHEL BLACK MAR Jr. Second dam is by BANDOLIER of ANOKA and out of a daughter of the International Grand Champion Cow, PRIDE PROTEST 6th.

Glen Airy Farm

11 Miles from KEENELAND

W. D. (Bill) FISHBACK **VERSAILLES, KENTUCKY**

January at Sunbeam Farms. "Eric" is smooth, straight in his lines, well coupled, and with good bone under him. If ever a bull had the right to be a breeding bull, from both the standpoint of appearance and pedigree, Prince Eric 4th is the fellow. It goes without saying that Mr. Fooks and Jim Allen are impatiently waiting the day until his first calves are on the ground.

When the farm was visited this fall Arthur Ferguson had the show herd on the road, but we did see one show heifer that is still very impressive—Blackcap Judy 2d of Sunbeam, winner of the summer yearling class at the International last year and reserve junior champion female. She is safe in calf to Prince Eric 4th of Sunbeam. The Fooks show herd, which has campaigned so far at Tulsa, Memphis and Little Rock and has given a good account of itself in major competition. (The herd later showed at Shreveport and Dallas.) Most consistent winner has been the senior yearling bull, Oak Ridge Prince 5th, a purple winner at several shows this season. He will be used in the herd.

Ten of the older cows from the Oak Ridge herd are on the farm of Mr. Fook's son, Robert H. Fooks, near Bearden, Arkansas, as the foundation of another new southern herd.

The combination of a long growing and grazing season and the fact that land can be brought into grass and legume production in short order has been proven on this Arkansas farm. Already the herd is attracting much local interest which Mr. Fooks believes will develop into more Aberdeen-Angus herds in southwestern Arkansas. And he points out the potential demand in a 200 mile radius is hard to estimate. But one thing is sure, the Blacks are coming fast in this territory, he points out.

The Fooks herd of 240 Blacks has been in existence for less than a year. But one gets a feeling of permanency and a long time program in talking with the owner, and in looking over the improvements made. The owner has more than a passing interest in his Doddies for the herd and farm is close enough to Camden to allow Mr. Fooks to run out to the farm frequently and keep close check on the progress being made. No absentee ownership here. "I enjoy the cattle, and expect to for a long time to come," he explains it. And there will be even more enjoyment in it as the Fooks Blacks go out to found new Aberdeen-Angus herds through a potentially great cattle country.

Auglaize County Sale

Wapakoneta, Ohio, September 16th

SUMMARY:

39 Lots	$12,580.00,	average	$ 322.56
5 Bulls	1,955.00,	average	391.00
34 Cows	10,625.00,	average	312.50
Top 5 Head	2,495.00,	average	499.00
Top 10 Head	4,455.00,	average	445.50
Top 15 Head	6,200.00,	average	413.33
Top 20 Head	7,800.00,	average	390.00

Top Bull—Wagner's Bandolier 10th, calved October 3, 1949; sire, Blackbird Melando 984267; dam, Marshall's Queen W. 7th 895244; consigned by Ira Wagner and Son, Greenville, Ohio; purchased by Cramer Bros., Findlay, Ohio 725.00

Top Cow—Woody's Maid 3d 1209908, calved June 7, 1940; sire, Delmar of Mil-Burn 841711; dam, Woodruff's Enchantress 842295; consigned by E. T. Woodruff and Sons, Urbana, Ohio; purchased by Mile M. Shaw, Uniopelis, Ohio 510.00

BULLS:

Presar's Ericmere 7th 1182348, (Carl W. Presar and Sons), calved 3-21-49; sire,

A Birdseye View of the Studer Stock Farms, owned by Ben G. Studer, Wesley, Iowa, supporting one of the up and coming herds of imported and home bred Aberdeen-Angus cattle in America. Mr. Studer has imported during the past few years a number of excellent bulls and females that are producing the right kind as shown by recent sale prices and placings in hot company. Above all else Ben's a great guy, a fellow you will enjoy getting acquainted with. He knows and loves his Doddies and is always happy to show visitors around.

Blackcapmere 187th 576490; Virgil Bechdolt, Lafayette, Ohio 300.00

Eriemere of Ioka 1199187, (Gale Strayer and Son), calved 5-14-49; sire, Presar's Eriemere 2d 854268; Bert Naus, Lima, Ohio 300.00

Walrich Burgess of M. S. 1156599, (Milo M. Shaw), calved 12-21-48; sire, Walrich Emperor 891174; R. H. Voltz, Ohio City, Ohio 375.00

Prince Blackcap of Riverview, (Fred A. Schultz and Son), calved 12-16-49; sire, Prince 5th of Burson Farm 1113615; Dillar E. Eichanauer, Celina, Ohio 255.00

Wagner's Bandolier 10th, (Ira Wagner and Son), calved 10-3-49; sire, Blackbird Melando 984267; Cramer Bros., Findlay, Ohio 725.00

COWS:

Central Pride 6th 557377, (Carl W. Presar and Sons), calved 12-18-37; sire, Blackcap Kern 432864; Paul Finfrock, Covington, Ohio 400.00

Presar's K-Mere Beauty 2d 981357, (Carl W. Presar and Sons), calved 1-19-47; sire, Presar's Reveleric 777481; Russell Hesse, Mendon, Ohio 320.00

Presar's K-Mere Beauty 5th 1213177, (Carl W. Presar and Sons), calved 5-31-49; sire, Blackcapmere 187th 576490; Endley and Olson, Lima, Ohio 290.00

Presar's Queen Mother 2d 1182346, (Carl W. Presar and Sons), calved 2-14-49; sire, Blackcapmere 187th 576490; Vernon Dicke, New Bremen, Ohio 330.00

Presar's Enchantress 15th, (Carl W. Presar and Sons), calved 2-19-50; sire, Presar's Eriemere 3d 1015557; Orville Rupprightt, Dola, Ohio 210.00

Presar's Enchantress 16th, (Carl W. Presar and Sons), calved 3-3-50; sire, Presar's Eriemere 3d 1015557; Elton Plieman, Sidney, Ohio 230.00

Presar's Elaine 2d, (Carl W. Presar and Sons), calved 3-8-50; sire, Presar's Eriemere 3d 1015557; Raymond Plieman, Sidney, Ohio 160.00

Presar's Queen Mother 3d, (Carl W. Presar and Sons), calved 2-28-50; sire, Presar's Eriemere 3d 1015557; Raymond Oates, Weston, Ohio 160.00

Eline of M. S. 1156598, (Milo M. Shaw), calved 12-13-48; sire, Walrich Emperor 891174; Renner and Hartman, Columbus Grove, Ohio 360.00

Miss Mendoell 1211740, (Karl K. Fritz and Son), calved 4-14-49; sire, Lone Oak's Mendon King 789382; Don E. Renner, Columbus Grove, Ohio 370.00

Bandolier's Kay Pride 1211742, (Karl K. Fritz and Son), calved 8-10-49; sire, Bandolier Revolution D. J. R. 963520; Emil Presar, Wapakoneta, Ohio 290.00

Bandolier's Miss Erwin 1211741, (Karl K. Fritz and Son), calved 6-18-49; sire, Bandolier Revolution D. J. R. 963520; Richard Strasburg, St. Mary's, Ohio 360.00

Coquette Revolution R. R. 1239173, (R. R. Gesler and Son), calved 8-12-49; sire, Homesteadmere E. 25th 962024; Frederick Bauman, Pandora, Ohio 260.00

Homesteadmere Coquette R. R. 1239172, (R. R. Gesler and Son), calved 7-20-49; sire, Homesteadmere E. 25th 962024; Frederick Bauman, Pandora, Ohio 260.00

Gerdonne's Pride of Aberdeen 4th, (Don Nelson), calved 8-11-49; sire, Willgood Burger Charkell 930612; Carl Mack, Wapakoneta, Ohio 300.00

Dutchess of Gerdonne 4th, (Don Nelson), calved 8-12-49; sire, Willgood Burger Charkell 930612; Carl Mack, Wapakoneta, Ohio 300.00

Marshall's Evader Queen W. 10th, (Ira Wagner and Son), calved 10-1-49; sire, Cesar's Evesback Marshall 610755; Stambaugh and Clark, Dola, Ohio 405.00

Fairview McHenry Blackcap 30th, (O. E. Owens and G. B. Snyder), calved 5-10-49; sire, Knoll View Bandolier O. S. 101-2787; Paul Harvey, Urbana, Ohio 275.00

Bonita 27th 976469, (O. E. Owens and G. B. Snyder), calved 8-5-46; sire, Earl of Meadow Lane 650284; Paul Finfrock, Covington, Ohio 320.00

Fairview McHenry Blackcap 2d 584973, (O. E. Owens and G. B. Snyder), calved 3-20-39; sire, Edwin Burgess 2d 517756; Chas. M. Burnside, Urbana, Ohio 410.00

Fairview Pride 17th 1216639, (O. E. Owens and G. B. Snyder), calved 6-30-49; sire, Eastways 2d 788745; Marion Ritter, Wapakoneta, Ohio 270.00

Woody's Black Lady W. 2d 1209909, (E. T. Woodruff and Sons), calved 8-13-49; sire, Delmar of Mil-Burn 841711; Stambaugh, and Clark, Dola, Ohio 420.00

Woody's Maid 3d 1209908, (E. T. Woodruff and Sons), calved 6-7-49; sire, Delmar of Mil-Burn 841711; Milo M. Shaw, Uniopolis, Ohio 510.00

Wallace's Pride Betty 1164417, (W. A. Martin and Son), calved 6-8-49; sire, Wagner's Pride Print 884617; Reed Williams, Kenton, Ohio 320.00

Entry, (W. A. Martin and Son), calved 8-14-49; sire, Wagner's Pride Print 884-617; Reed Williams, Kenton, Ohio 265.00

Entry, (Ira Wagner and Son), Paul Harvey, Urbana, Ohio 420.00

Pride Lady of L. D. 1113019, (Lyman

Viewlawn Herds
ESTABLISHED 1903
Aberdeen-Angus Cattle

Presenting the Pedigree of

Prince Sunbeam 446th 1102342

Sire: PRINCE SUNBEAM 100th 677649	Black Prince of Sunbeam 504521	Black Peer of St. Albans 456385	Erie Revolution 404801
			Blackcap Glencarnock 8th
		Pride 17th of Sunbeam 407797	Playman of Sunbeam 338509
			Elsy's Pride Elnor 351980
	Barbara of Rosemere 100th 449669	Prizemere 32d 369132	Prizemere 9th 292566
			Pride of Rosemere 37th 310372
		Barbara of Rosemere 33d 333887	Meraman of Tierra Alta 206566
			Barbara of Rosemere 131205
Dam: ERICA ESCORA 9th 505139	Master Marshall 2d 469759	Escort Marshall 3d 421864	Escort Marshall 389351
			Erica McHenry 44th 198511
		Miss Burgess 15th 423985	Burgess 336919
			Miss Burgess 3d 352725
	Erica Marlene 8th 398328	Erwin Marshall 351889	Earl Marshall 183780
			Erica McHenry 38th 183788
		Erica Entella 8th 378684	Eran 291538
			Evince 4th 291539

Other Bulls in Service: KEDAR BARDOLIER, by Barbarian Grenadier G. R., by Black Bardolier, and out of a dam by Bandolier of Anoka; PRINCE SUNBEAM 446th, by Prince Sunbeam 100th, by Black Prince of Sunbeam; and PRINCE ELGON of ANGUS VALLEY, by Prince Elgon, who in turn is a grandson of Black Prince of Sunbeam.

For Sale—Some very good young Bulls and Heifers by these Bulls.

VISITORS ALWAYS WELCOME

Charles M. Miller, Harmony (Minnesota) R. M. Miller, Mabel

Davis), calved 5-19-48; sire, Chieftain of Gerdonne 941178; R. M. Vore, Lima, Ohio 345.00

Pride of L. D. 1185866, (Lyman Davis), calved 1-27-49; sire, Prizemere D. J. R. 963527; Delmar Samlow, Napoleon, Ohio 420.00

Lass of Sunny Side 774841, (Reed Williams), calved 8-20-43; sire, General of Yellow Springs 647674; Chas. M. Burnside, Urbana, Ohio 335.00

Ru-Mar's Qu-Emma H. 1235941, (G. P. Hanna and Sons), calved 9-8-49; sire, Ru-Mar's Enchantor 992262; Harold Presar, Wapakoneta, Ohio 275.00

N.'s Beatrice of Gerdonne 1144501, (A. E. Brentlinger and Sons), calved 6-27-48; sire, E. and E.'s Enchanter 785994; Marion Ritter, Wapakoneta, Ohio 310.00

Black Ann of Gerdonne 1144508, (A. E. Brentlinger and Sons), calved 10-5-48; sire, E. and E.'s Enchanter 785994; Orville Rupprigh, Dola, Ohio 345.00

Entry, (R. R. Gesler and Son), Lester C. Miller, Spencerville, Ohio 180.00

Entry, (R. R. Gesler and Son); Harold Presar, Wapakoneta, Ohio 200.00

Timberline Farms——Wychwood Farms

Congerville, Illinois — Decatur, Illinois

Featuring the **Get** *and* **Service** *of...*

Whitney Prince 11th

A grandson of Black Prince of Sunbeam being by C. V. Whitney's great sire, Prince Sunbeam 48th. Dam of the bull is a daughter of Quisenberry's Echoberry.

You Are Always Welcome

To drop in at any time to see the GET of WHITNEY PRINCE 11th.

FORREST LEMONS
Timberline
Congerville, Illinois

LLOYD & LEWIS VEECH
Wychwood
357 S. Westlawn, Decatur, Illinois

On **Saturday, March 24, 1951** *at Aledo, Illinois*

The

Mercer County Breeders

Will Hold Their

21st Annual March Sale

The type, quality, and blood lines of the cattle selling will equal any offering to sell, and will be the best we have yet offered. Selling will be a great set of really desirable Bulls, Cows and Heifers, either sired by or carrying the service of sons of the 1938 International Grand Champion Bull—BLACK PRINCE of SUNBEAM. PRINCE BARBARIAN of SUNBEAM, the $35000.00, 1946 International Reserve Grand Champion Bull. PRINCE SUNBEAM 328th, the $35000.00, 1948 International Reserve Grand Champion Bull. BANDOLIER 44th of WILTON, sire of the Champion GET of sire group at the 1947 International. A choice grandson of EILEENMERE 500th, the 1946 International Grand Champion, in addition to other proven sires whose GET have featured our sales in the past.

Families selling will be: Gammers; Blackcap Bessies, Witch of Endors; Maid of Bummer and other Miss Burgess; Ballindalloch Georginas; Zaras; Ballindalloch Jilts; McHenry Barbaras and Blackcaps; Blackcap Effies; Juana, Elba, Evergreen, Edella, Eline, and other Ericas; many with calves at foot and in numbers that guarantee satisfactory selections—not just one or two for a sale attraction but an entire offering of the breed's more popular and constructive strains. Plan now to attend and write now for a catalog.

Mercer County Aberdeen-Angus Breeders' Ass'n

H. McWhorter, Secretary Sale Manager — **Aledo, Illinois**

Hagler-Shaw Combination Sale

Washington C. H., Ohio, September 21

SUMMARY:

73 Lots	$37,565.00,	average	$ 514.58
7 Bulls	3,185.00,	average	455.00
66 Cows	34,380.00,	average	520.90
Top 5 Head	5,600.00,	average	1120.00
Top 10 Head	9,460.00,	average	946.00
Top 15 Head	12,845.00,	average	856.33
Top 20 Head	15,805.00,	average	790.25

Top Bull—Barbara's Bardolier 5th 1235-438, calved May 12, 1949; sire, Evergreen's Bardolier 812652; dam, Hagler's Bardolier 1064185; consigned by Jesse Hagler, Bloomingburg, Ohio; purchased by R. G. Wehrs, Hebron, Ohio 650.00

Second Top Bull—Blackcap Bardolier 30th 1267822, calved August 15, 1949; sire, Evergreen's Bardolier 812652; dam, Blackcap Lady McHenry 43d 771791; consigned by Jesse Hagler, Bloomingburg, Ohio; purchased by H. S. and J. W. Houser, Casstown, Ohio 500.00

Top Cow—Black Bardolier of Woodbarr 1173168, calved June 2, 1949; sire, Black Bardolier of White Gates 3d 944-441; dam, Queen 7th of White Gates 999-853; consigned by Jesse Hagler, Bloomingbury, Ohio; purchased by Miles Chester, Chillicothe, Ohio 1550.00

Second Top Cow—Hagler's Blackcap Bessie 5th 1235450, calved November 10, 1949; sire, Blackcap Bardolier 707126; dam, Fountain Glen Blackcap Bessie 604572; consigned by Jesse Hagler, Bloomingburg, Ohio; purchased by Edwin H. Eyrich, Mason, Ohio 1200.00

Third Top Cow—Hagler's Eline Erica 2d 1235439, calved May 19, 1949; sire, Blackcap Bardolier 707126; dam, Eline 118th of Greenview 903564; consigned by Jesse Hagler, Bloomingburg, Ohio; purchased by Graham and Fleming, Martinsville, Ohio 1000.00

BULLS:

Barbara's Bardolier 5th 1235438, (Jesse Hagler), calved 5-12-49; sire, Evergreen's Bardolier 812652; R. G. Wehrs, Hebron, Ohio 650.00

Blackbird Bardolier H. 11th 1267830, (Jesse Hagler), calved 2-18-50; sire, Blackcap Bardolier 707126; J. B. Wallingsford and Son, Springfield, Ohio 450.00

Blackcap Bardolier 30th 1267822, (Jesse Hagler), calved 8-5-49; sire, Evergreen's Bardolier 812652; H. S. and J. W. Houser, Casstown, Ohio 500.00

Erica's Bardolier H. 7th 1235447, (Jesse Hagler), calved 9-5-49; sire, Blackcap Bardolier 707126; G. K. Arnett, Waverly, Ohio 350.00

Blackbird Bardolier H. 10th 1267823, (Jesse Hagler), calved 10-10-49; sire, Blackcap Bardolier 707126; John C. Jones and Son, Oak Hill, Ohio 400.00

Blackcap Bardolier 28th 1235445, (Jesse Hagler), calved 9-2-49; sire, Blackcap Bardolier 28th 707126; Paul Brown, Somerset, Ohio 460.00

Shaw's Prince King 1153655, (W. T. Shaw), calved 5-2-49; sire, Prince Revolution 11th 781799; Ralph Priutt, Lancaster, O. 375.00

COWS:

Hagler's Blackcap Bessie 5th 1235450, (Jesse Hagler), calved 11-10-49; sire, Blackcap Bardolier 707126; Edwin H. Eyrich, Mason, Ohio 1200.00

Hagler's Eline Erica 2d 1235439, (Jesse Hagler), calved 5-19-49; sire, Blackcap Bardolier 707126; Graham and Fleming, Martinsville, Ohio 1000.00

Hagler's Evergreen 9th 1235449, (Jesse Hagler), calved 10-12-49; sire, Blackcap Bardolier 707126; Graham and Fleming, Martinsville, Ohio 900.00

Our Chief Herd Sire

Prince Eric 3rd of Sunbeam 992193

Families represented in our cow herd: Blackcap Bessie, Maid of Bummers, Barbara Woodson, Ballindalloch Jilt, Ballindalloch Georgina, Juana Erica, McHenry Barbara, Hartley Eline, Tolan Blackcap, Kindness Pride and several other tribes of Miss Burgess, Ericas, Blackcaps and Blackbirds.

Woods & Rust

LeROY, ILLINOIS

Hagler's Blackbird 30th, (Jesse Hagler), calved 1-1-50; sire, Evergreen's Bardolier 812652; Graham and Fleming, Martinsville, Ohio	900.00
Hagler's Miss Burgess 2d 1237652, (Jesse Hagler), calved 5-29-49; sire, Boscoe Bardolier 882807; Florence L. Heberding, Canfield, Ohio	950.00
Hagler's Georgina 2d 1267825, (Jesse Hagler), calved 1-2-50; sire, Blackcap Bardolier 707126; Red Oak Farms, Rocky Comfort, Missouri	800.00
Hagler's Barbara 12th 1267826, (Jesse Hagler), calved 1-2-50; sire, Blackcap Bardolier 707126; Florence L. Heberding, Canfield, Ohio	760.00
Hagler's Barbara 13th 1267831, (Jesse Hagler), calved 2-23-50; sire, Evergreen Bardolier 812652; Bernice K. Prince, DeGraff, Ohio	450.00
Hagler's Evergreen 7th 1235438, (Jesse Hagler), calved 3-15-49; sire, Evergreen's Bardolier 812652; Carl Archer, Sidney, O.	400.00
Hagler's Blackbird 28th 1235433, (Jesse Hagler), calved 5-3-49; sire, Blackcap Bardolier 707126; Glen Schmidt, Milford Center, Ohio	400.00
Hagler's Erica 29th 1235440, (Jesse Hagler), calved 5-20-49; sire, Blackcap Bardolier 707126; Arthur Schlichter, Bloomingburg, Ohio	380.00
Hagler's Evergreen 8th 1235441, (Jesse Hagler), calved 5-30-49; sire, Blackcap Bardolier 707126; Florence L. Herberding, Canfield, Ohio	700.00
Hagler's Barbara 10th 1235446, (Jesse Hagler), calved 9-3-49; sire, Evergreen's Bardolier 812652; Robert Miles, Pleasant Hills, Ohio	400.00
Hagler's Erica 30th 1267828, (Jesse Hagler), calved 2-2-50; sire, Blackcap Bardolier 707126; Florence L. Herberding, Canfield, Ohio	550.00
Hagler's Blackcap 18th 1138961, (Jesse Hagler), calved 9-12-48; sire, Evergreen's Bardolier 812652; Milo Shaw, Uniopolis, Ohio	360.00
Hagler's Pride 7th 1267827, (Jesse Hagler), calved 1-4-50; sire, Blackcap Bardolier 707126; E. J. Duprey and Sons, Marion, Ohio	380.00
Hagler's Erica 28th 1235430, (Jesse Hagler), calved 3-29-49; sire, Blackcap Bardolier 707126; Stambaugh and Clark, Dola, Ohio	450.00
Hagler's Blackbird 29th 1235434, (Jesse	

Dor-Mac *Angus Farm . . .*

A "Show Window" Gammer
From Our Show String, Selling in **Chicago, Nov. 30th**

Gammer of Dor-Mac 1140099

Sire: McLEANMERE 666812	Hanes' Eileenmere 2d 523066	Hanes' Eileenmere 486660	Eileenmere 32d 428072
			Blackcap Effie J. 3d
		Blackbird Folora 5th 425749	Blackcap Prince Lad
			Blackbird Folora 3d
	Applewood Pride 11th 568062	Bandolier of Anoka 3d 471885	Blackbird Bandolier of Page
			Barbara of Rosemere 47th
		Eland Pride 533329	Eland Quality 3d
			Applewood Pride 8th
Dam: GAMMER ELORE (130221) 970196	Eurus of Banks (94846) 591315	Rosador of Ballindalloch 591308	Erfurt of Harviestoun
			Rosewood of Ballindalloch
		Elma of Mullochard (103372) 591301	Edmer of Ballindalloch
			Euraline of Ballindalloch
	Gammer Eline (89288) 829005	Julian of Banks (57348) 523113	Gaffer Alec
			Jewatcha 523104
		Gammer Lybia (80411) 594726	Bianco of Doonholm
			Gammer 2d of Skillymarno

We are offering GAMMER of DOR-MAC strictly as an attraction. Her sire has sired many top individuals, including the $5,000.00 BLACKCAP EMPRESS M., now owned by Shadow Isle. Her dam is one of the top GAMMERS to come out of Scotland, and was First Prize Yearling at Aberdeen in 1943.

We are selling another very typy Heifer in the International "Show Window" Sale, EDELLA of DOR-MAC 3d, by McLEANDOLIER, Second Prize Senior Bull Calf at the 1947 International.

At the Western Illinois Sale, Saturday, December 16th
We are offering SIX HEAD from our Herd.

J. C. & Dorothy McLean, Owners **Quincy, Illinois**

Chicagoland *Breeders' Sale!*

St. Charles, Illinois, December 1, 1950

Sale to be held at the Fox River Valley Live Stock Center

55 Females Selling 70 Lots . . . and 15 Bulls

HEIFERS, OPEN and BRED to some of the best sires in the middle-west. Some COWS with CALVES at foot. These Cattle will be well conditioned, but not highly fitted.

Visitors at the International Live Stock Show, at Chicago, will have an opportunity to attend this sale as ST. CHARLES is only 35 Miles from CHICAGO, and may be reached either by Chicago, Aurora & Elgin R. R., or Bus service. Hourly service during the day.

For Catalog write E. L. JOHNSON, Secretary, ST. JAMES, ILLINOIS, Route One

Chicagoland Aberdeen-Angus Breeders' Ass'n

HAMILTON JAMES, Auctioneer **FRANK GILMER, President** **HUGH JAMES, for Aberdeen-Angus JOURNAL**

Hagler), calved 5-3-49; sire, Blackcap Bardolier 707126; L. E. Stevens and Son, Glenwood, Indiana 500.00

Hagler's Erica 27th 1235429, (Jesse Hagler), calved 3-22-49; sire, Blackcap Bardolier 707126; Milo Shaw, Uniopolis, Ind. 410.00

Hagler's Blackbird 31st 1267832, (Jesse Hagler), calved 3-5-50; sire, Blackcap Bardolier 707126; Florence L. Herberding, Canfield, Ohio 625.00

Chief Herd Sire:

Eileenmere 925th

Son of EILEENMERE 500th
We are proud of his Calves

PRODUCTION FOR SALE

We will Welcome you
to study their
Breeding and Individuality

Hoppler Bros.

22 Miles N. Springfield on St. Rt. 29

GREENVIEW, ILLINOIS

For Sale

Eileenmere T. R. 849746

Sire: EILEENMERE 612th 735600
"The Full Brother of EILEENMERE 500th"

Dam: ENID ELVA W. R. 565282
"A Good Producing Family"

A good 5 year old Bull, proven and tried. Ask our customers, or see his Get at the farm.

MR. & MRS. R. D. STREMSTERFER
On Rt. 125, 3 Miles West

SPRINGFIELD, RR 6 ILLINOIS

Hagler's Evergreen 10th 1267824, (Jesse Hagler), calved 1-1-50; sire, Blackcap Bardolier 707126; Edwin L. Vollory, London, Ohio 610.00

Barbara 29th of Bradley 941329, (Jesse Hagler), calved 3-7-46; sire, Burgess 108th 777650; Menno M. Hostetler, Burton, Ohio 700.00

College Pride 86th 861502, (Jesse Hagler), calved 9-2-45; sire, Blackbird Grenadier G. R. 2d 741794; Miles Chester, Chillicothe, Ohio 525.00

Hagler's Blackbird 17th 1064184, (Jesse Hagler), calved 3-2-47; sire, Blackcap Bardolier 707126; Albert Weifel, Orient, Ohio 575.00

Blackcap Bar Bess K. 966502, (Jesse Hagler), calved 3-24-46; sire, Blackcap Bardolier 707126; L. E. Stevens and Son, Glenwood, Indiana 660.00

Hagler's Blackbird 12th 972397, (Jesse Hagler), calved 10-29-46; sire, Blackbird Bard. of Ada 2d 573774; Dragoo and Vance, Hillsboro, Ohio 500.00

Empress Erica D. J. R. 963504, (Jesse Hagler), calved 7-11-45; sire, Enlate of Bordulac 651471; Albert Weifel, Orient, O. 525.00

Knoll View Evergreen Erica 937096, (Jesse Hagler), calved 6-25-46; sire, Eileenmere 371st 603955; Elden Welch, Yellow Springs, Ohio 410.00

Blackcap Lady Blackout B. 673019, (Jesse Hagler), calved 4-21-42; sire, Even's Black Knight B. 603394; Albert Weifel, Orient, Ohio 600.00

Hagler's Blackbird 9th 972385, (Jesse Hagler), calved 7-29-46; sire, Blackbird Bardolier of Ada 2d 573774; C. O. Wright, Basil, Ohio 700.00

Black Bardolier of Woodbarr 1173168, (Jesse Hagler), calved 6-2-49; sire, Black Bardolier of White Gates 3d 944441; Miles Chester, Chillicothe, Ohio 1550.00

Dorbia's Pride 1074316, calved 6-13-47, (Jesse Hagler), sire, Parabar 690949; Johnie H. Baker and Sons, Hamilton, O. 360.00

Parabar's Coquette 985861, (Jesse Hagler and Sons), calved 3-17-46; sire, Parabar 690949; Albert Weifel, Orient, Ohio (Calf sold to C. W. Millikin, West Alexandria, Ohio for 155.00) 505.00

Ruth's Louise of Fairhaven 604337, (Jesse Hagler and Sons), calved 5-12-40; sire, Proud Revolution 5th 504272; Milo Shaw, Uniopolis, Ohio 380.00

Miss Mary W. of the Pine 739825, (Jesse Hagler and Sons), calved 4-23-43; sire, Quitbar 601061; Albert Weifel, Orient, O. 525.00

Blackbird Marlene 15th 1074320, (Jesse Hagler and Sons), calved 10-21-47; sire, Parabar 690949; Mr. and Mrs. Edgar G. Smith, London, Ohio 525.00

Eloquent Tillie 981502, (Jesse Hagler), calved 1-2-47; sire, Eloquent Marshall 5th of S. B. 726345; Herbert Bartley, Leesburg, Ohio 450.00

Dorbia 738635, (Jesse Hagler), calved 4-1-43; sire, Dorbar 570276; C. O. Wright, Basil, Ohio 500.00

Queen of Lynnwood 48th 760666, (Jesse Hagler and Sons), calved 5-8-43; sire, Eric Blackmar of Hill Crest 566977; Albert Weifel, Orient, Ohio 500.00

Purleen's Pride 8th 1074318, (Jesse Hagler), calved 8-2-47; sire, Parabar 690949; Albert Weifel, Orient, Ohio 400.00

Ruth's Betty of Fairhaven 604336, (Jesse Hagler), calved 4-9-40; sire, Proud Revolution 5th 504272; Don E. Renner and Ray Hartman, Columbus Grove, Ohio 500.00

Hilldale's Enchantress 19th 877196, (Jesse Hagler), calved 12-10-44; sire, Creswell Pride General 535076; Albert Weifel, Orient, Ohio (Calf sold to Glen Schmidt, Milford Center, Ohio for 275.00) 675.00

Purleen's Pride 10th 1250049, (Jesse Hagler), calved 9-11-49; sire, Charmur's Prince Enchanter 898428; Johnie H. Baker and Sons, Hamilton, Ohio 350.00

Enchanter's Coquette of M. 1250045, (Jesse Hagler), calved 6-30-50; sire, Charmur's Prince Enchanter 898428; H. H. and John C. Jelley, Sidney, Ohio 390.00

Charmur's Mere Shaker 1250044, (Jesse Hagler), calved 6-12-49; sire, Charmur's Prince Enchanter 898428; H. H. and John C. Jelley, Sidney, Ohio 380.00

Charmur's Tille Deluxe 1250048, (Jesse Hagler), calved 9-7-50; sire, Charmur's Prince Enchanter 898428; Milo Shaw, Uniopolis, Ohio 400.00

Parabar's Dell 12th 1176546, (Jesse Hagler and Sons), calved 7-15-48; sire, Parabar 690949; Milo Shaw, Uniopolis, Ohio 510.00

Valley View Evergreen 933469, (Jesse Hagler), calved 2-12-46; sire, Prince Sunbeam 28th 629407; H. H. and John C. Jelley, Sidney, Ohio 700.00

Quercus Blackbird M. V. 9th 719305, (Jesse Hagler), calved 8-5-42; sire, Brigadier of St. Albans 478311; Albert Weifel, Orient, Ohio 440.00

Jead's Ballindalloch Lady 2d 1254402, (W. T. Shaw), calved 9-2-49; sire, Prince

McGrew's Green Top Farms

Blackcap Emperor of Green Top . . .

. . . . . Retained as one of Our Junior Herd Sires

Welcome You

Inspect our Herds . . . We have good Calves by BLACK PRINCE of OAKVIEW, Grandson of BLACK PRINCE of SUNBEAM . . . We also have good Show Prospects by our Junior Herd Sires GEORGINA PRINCE of GREENTOP 941501, by BLACK PRINCE of OAKVIEW; and BELLANDS BANDOLIER 1001949, Grandson of BLACK BARDOLIER.

Aberdeen-Angus Cattle **Belgian Horses** **Hampshire Hogs**

J. Miles McGrew **Walnut Grove, Illinois**

Rest Assured

Our Organization of 150 Member Herds

with around 5000 Aberdeen-Angus Females

Can supply your every need in TOP and USEFUL ABERDEEN-ANGUS FEMALES and HERD BULLS at reasonable prices. We offer you the facilities of our Association to accompany you in making the INSPECTION of our OFFERING OF

150 Bred Cows and Heifers and 150 Open Heifers

Special! You can find with us Aberdeen-Angus BULLS that are DEFINITELY HIGH CLASS HERD BULLS AND TRIED SIRES to head your herd. Also 75 BULLS for the COMMERCIAL BREEDER.

Please advise the Secretary-Manager in advance of your visit and inspection.

Thank You All

We sincerely appreciate and thank visitors and buyers at our September 20th Sale which was made succesful by your purchases and support.

Central Illinois Aberdeen-Angus Breeders' Association

Where you can Buy One or a Carload

SIMON E. LANTZ, Secy-Manager, CONGERVILLE, ILL

Revolution 11th 781799; Edwin H. Eyrich, Mason, Ohio 460.00
Miss Barbara 105th 1153649, (W. T. Shaw), calved 4-1-49; sire, Prince Revolution 11th 781799; Bonnie Brae Farms, Warren, Ohio 325.00
Bonnie Maid Miss Burgess 1153648, (W. T. Shaw), calved 4-1-49; sire, Prince Revolution 11th 781799; Dragoo and Vance, Hillsboro, Ohio 325.00
Briarcliff Burgess S. 1st, (W. T. Shaw), calved 7-10-49; sire, Prince Revolution 11th 781799; Bonnie Brae Farms, Warren, Ohio 400.00
Miss Burgess Bouquet S. 2d 1267834, (W. T. Shaw), calved 11-15-49; sire, Prince Revolution 11th 781799; Den-Mor Farms, Wilmington, Ohio 350.00
Miss Aberdeen D. J. R. 1036437, (W. T. Shaw), calved 5-3-47; sire, Enlate of Bordulac 651471; S. T. Kenyon, Portsmouth, Ohio 360.00
Shaw's Erica 1153652, (W. T. Shaw), calved 4-20-49; sire, Prince Revolution 11th 581799; Dragoo and Vance, Hillsboro, O. 335.00
Blackcap S. 49th 1183349, (W. T. Shaw), calved 4-1-49; sire, Prince Revolution 11th 781799; Elvin Schloch, Grove City, Ohio 320.00
Lady Eonda S. 2d, (W. T. Shaw), calved 1-15-50; sire, Prince Revolution 11th 781-799; Earl F. Boyle and Harry Greenswalt, Ada, Ohio 250.00
Shaw's Sunbeam Lassie, (W. T. Shaw), calved 12-12-49; sire, Prince Revolution 11th 781799; Jrv. Stroth, Jr., Wellston, Ohio 300.00
Eloquent Maid S. 2d 1266060, (W. T. Shaw), calved 2-15-50; sire, Prince Revolution 11th 781799; David R. Grove, S. Vienna, Ohio 300.00
Miss Pride of Pickaway 1153653, (W. T. Shaw), calved 4-20-49; sire, Prince Revolution 11th 781799; Dragoo and Vance, Hillsboro, Ohio 325.00
Miss Blackbird 32d 1153651, (W. T. Shaw), calved 4-1-49; sire, Prince Revolution 11th 781799; Floyd Werner, Newtonville, Ohio 350.00
Princess Barbara 5th of Fayette 1207952, (W. T. Shaw), calved 4-21-49; sire, Estamere's Repeater Hec. 970710; Dragoo and Vance, Hillsboro, Ohio 315.00
Willow Run Pride 7th 1229483, (W. T.

"Home of the Effies"

We are consigning to the 1950

International "Show Window" Sale, November 30th, Chicago, Illinois

4 Splendid Heifers

Bred to →

Prince Ferndale of W. W. F. 1026750

Our popular two year old show bull—Grand Champion at Wisconsin and Minnesota State Fairs; second to Eileenmere 1050th at Illinois and the Ak-Sar-Ben. The sire of our winning Junior Get at Illinois, Wisconsin and Minnesota; also Junior Get placed second at the Ak-Sar-Ben. Also the sire of Blaeberry of West Woodlawn, Junior heifer calf who won at The American Royal; also his senior heifer calf is in the undefeated pair of calves showing this season.

Stop by the Farm while at the International

Tim and Ferne Pierce, *Owners*

Located 70 Miles West of Chicago on Alternate U. S. 30. P. O. Box "A". Tel. MALTA 2718

West Woodlawn Farms — Creston, Illinois

Weger Angus Farm

BANDOLIER and EILEENMERE Breeding

Grandsons and Granddaughters of EILEENMERE 85th, EILEENMERE 487th and BANDOLIER of ANOKA 12th.

VISITORS WELCOME

FORREST WEGER, Owner

FLAT ROCK, ILLINOIS

Member Crawford County Aberdeen-Angus Breeders' Association

DAVID DEATHERAGE, Secretary

OBLONG, ILLINOIS

Henry Farms

. . . "The Herd with the Proven Beef Type"

Our Herd Bulls

QUEENMERE 337th 588620
Sire: Epponian of Rosemere 9th 480748
Dam: Queen of Rosemere 317th 544157

EPPONIAN of ROSEMERE 19th
Sire: Double Epponian of Le Baron 798099
Dam: Epponia 7th of Rosemere 691390

BARBARIAN of ROSEMERE 213th
Sire: Belcap E. B. 718777
Dam: Barbara of Rosemere 144th 478365

BARBARIAN of ROSEMERE 229th
Sire: Prince Sunbeam 300th 911042
Dam: Barbara of Rosemere 179th 533888

Our Cow Herd consists of these ROSEMERE tribes—Barbaras; Queen Mothers; Ericas; Blackcaps; Blackbirds; Antelopes—proven producers of the Right Beef Type.

Wm. Henry & Son

CAMBRIDGE Rt2 ILLINOIS

Shaw), sire, Pridemere C. F. 871883; Johnie H. Baker and Sons, Hamilton, O... 285.00

Prairie Queen 23d 1131166, (W. T. Shaw), calved 5-28-48; sire, Eric Blackmar of W. I. 816940; Dr. J. H. Persinger and Orville Waddle, Washington, C. H., O..... 470.00

Eloquent Lassie 4th 781720, (Florence L. Heberding), calved 10-6-43; sire, Eloquent Bardell 473061; Don Nelson, Huntsville, Ohio..... 550.00

Rich Mar Farm Sale

Georgetown, Illinois, September 21

SUMMARY:

40 Lots	**$16,605.00, average**	**$ 415.12**
7 Bulls	**3,140.00, average**	**448.57**
33 Cows	**13,465.00, average**	**408.03**
Top 5 Head	**2,945.00, average**	**589.00**
Top 10 Head	**5,440.00, average**	**544.00**
Top 15 Head	**7,770.00, average**	**518.00**
Top 20 Head	**9,995.00, average**	**499.75**

Top Bull—Rich Mar Eileenmere 27th 1201787, calved July 2, 1949; sire, Eileenmere 1045th 1031709; dam, Queen Mother Lady G. 657210; purchased by J. C. Ford, Marion, Illinois..... 525.00

Top Cow—Queen Eileen R. 4th 1160789, calved September 28, 1948; sire, Miller's Eileenmere 10th 750789; dam, Eileen Lady 7th 678181; purchased by Secondino Brothers, Universal, Indiana..... 760.00

BULLS:

Rich Mar Eileenmere 19th 1067637, calved 9-21-47; sire, Miller's Eileenmere 10th 750789; Roy Bottrell, Danville, Illinois..... 460.00

Rich Mar Eileenmere 27th 1201787, calved 7-2-49; sire, Eileenmere 1045th 1031709; J. C. Ford, Marion, Illinois..... 525.00

Rich Mar Eileenmere 29th 1201790, calved 7-3-49; sire, Eileenmere 1045th 1031709; Newton Hixenbaugh, Homer, Illinois..... 500.00

Rich Mar Eileenmere 32d 1265533, calved 9-25-49; sire, Rich Mar Eileenmere 18th 1052330; Eads & Eads, Paris, Illinois..... 500.00

Rich Mar Eileenmere 33d, calved 10-18-49; sire, Eileenmere 1045th 1031709; Donald White, Lawrenceville, Illinois..... 510.00

Rich Mar Bandolution, calved 11-18-49; sire, Bandolution 3d 894086; Nelson C. Smith, Georgetown, Illinois..... 300.00

Rich Mar Eileenmere 34th, calved 11-21-49; sire, Miller's Eileenmere 10th 750789; Geo. B. Cummings, White Hall, Ill. 345.00

COWS:

Miss Blackcap S. 649194, calved 3-17-41; sire, Queenmere J. A. 570902; William Wierzbowski, Danville, Illinois..... 345.00

P. F. Eileenmere's Miss 679460, calved 4-3-41; sire, Eileenmere 285th 589538; Nelson C. Smith, Georgetown, Illinois..... 360.00

Tip Top Barbara 4th 632318, calved 6-4-41; sire, Burgessmere 2d 464896; Nelson C. Smith, Georgetown, Illinois..... 365.00

Lucy Estill's Queen 4th 683577, calved 8-7-41; sire, Revolution Marshall S. 466669; John M. Hatteberg, Elliott, Illinois..... 400.00

Barbara of Hickory Point 726843, calved 8-18-42; sire, Double Eileenmere 619231; Newton Hixenbaugh, Homer, Illinois..... 480.00

Queen Eileen R. 2d 822039, calved 5-3-44; sire, Eboream Eileenmere 638067; William Wierzbowski, Danville, Illinois..... 350.00

Rich Mar Blackcap Belle 870022, calved 4-4-45; sire, Rich Mar Eboreanm 768114; John M. Hatteberg, Elliott, Illinois..... 440.00

Rich Mar Eborea Erica 897215, calved 6-26-45; sire, Miller's Eileenmere 10th 750789; V. C. Swigart, Clinton, Illinois 420.00

Eileen Queen 3d 897220, calved 7-3-45; sire, Miler's Eileenmere 10th 750789; J. C. Ford, Marion, Illinois..... 455.00

Rich Mar Elba M. 2d 897226, calved 9-13-45; sire, Miller's Eileenmere 10th 750789; John M. Hatteberg, Elliott, Illinois..... 460.00

Rich Mar Blackcap 3d 962939, calved 6-16-46; sire, Miller's Eileenmere 10th 750789; J. C. Ford, Marion, Illinois..... 495.00

Blackcap Judy S. 105th 956689, calved 7-1-46; sire, Eileenmere 288th 589545; John M. Hatteberg, Elliott, Illinois..... 450.00

Rich Mar Eborea Erica 2d 962941, calved 7-20-46; sire, Miller's Eileenmere 10th 750789; J. C. Ford, Marion, Illinois..... 500.00

Rich Mar Eileen 962943, calved 10-18-46; sire, Miller's Eileenmere 10th 750789; J. C. Ford, Marion, Illinois..... 475.00

Rich Mar Antelope 2d 962947, calved 12-2-46; sire, Miller's Eileenmere 10th 750789; William L. Wierzbowski, Danville, Illinois..... 435.00

Hanes' Black Queen 986146, calved 1-1-47; sire, Hanes' Eileenmere 5th 614456; Floyd & Donald Wayne Good, Westville,

The Home of Popular Families

Has in service, ERIC B. 10th 720309, one of the best Breed-Improving Bulls. His GET stands at the top or near the top in the Major Shows. Many of his Sons and Daughters are going into the better herds. We have young stock of both sexes for Sale at all times.

← Eric B. 10th 720309

Sire: **BLACK BURGER 2d 650039**	Black Burgess of Sunbeam 569439	Black Prince of Sunbeam 504521 / Miss Burgess 65th 445431
	Burgess Maid 2d 510293	Alexander M. of Rothmaise 450569 / Beautiful Maid of Woodcote 3d 429688
Dam: **ELCO of BLACK BEAUTY 5th 624021**	Black Prince 45th 521067	Muskogee Prince 4th 464771 / Blue Ribbon of Muskogee 12th 439521
	Elco of Woodlawn 2d 533072	Blackcap S. 14th 482347 / Elconadale 112th 462604

Grand Champion Bull at Missouri, Iowa and Ohio State Fairs against the strongest competition of the breed. His GET bespeak his great worth. See his GET at State Fairs.

Our Cow Herd

Is made up of Cherry Blossoms, Zaras, Blackcap Bessies, Gammers, Ballindalloch Georginas, Anoka Barbaras, McHenry Barbaras, Jilts, Cridlan Evergreens, Witch of Endors, Juanas, Glencarnock Elbas and six families of Miss Burgess. Some of these Cows were Champions and Reserve Champions at Major Shows and State Fairs. Come to BRADLEY'S if you need either BULLS or FEMALES. We have them.

F. M. Bradley & Sons **Avon, Illinois**

Over 1000

Member Herds

Breeding Stock for Sale

Through our membership in "United Aberdeen-Angus Associations of Illinois" we can officially offer for your inspection 7,000 head of cattle from which you may select cattle at private treaty.

For information and inspection contact

HOWARD R. STUCKEY
Secretary
Piper City, Illinois

Twin Brook Farms

Our Herd Sire

Prince D. D. 2d 1041309

Is siring Calves with Type and Quality.

Your inspection invited at any time.

Morris D., Wilbur J., Richard A. Roth
MORTON, ILLINOIS

Barron Angus Farm

Herd Sires:

R. L. S. Prince Eric 12th 943323
Son of Prince Eric of Sunbeam

Eileenmere 1708th 1151942
Son of Ankonian 75th

Breeding stock for sale.

Visitors welcome.

Mr. and Mrs. Russell G. Barron
GARDNER, ILLINOIS

Marciamere Farm

EILEENMERE 1501st
Has Found a New Home
Sire—Eileenmere 500th 699155.
Dam—Blackcap T. Hardwick 587922.

A Royally Bred Blackcap Missie, His Dam being sired by Eileenmere 191st, Jr. Champion at the International. His Grandam Blackcap Tolan 60th, a great show cow. His Great Grandam Blackcap Tolan 30th, is a full sister to the great cow, Blackcap Tolan 35th. His calves and his Individuality persuaded us to purchase this Bull. Stop by and see him.

MR. and MRS. ORVAL STIEGMAN
THAWVILLE, ILLINOIS

Chief Herd Sires:

Eileenmere 852d
Son of EILEENMERE 500th.

Eileenmere 660th
Son of Eileenmere 487th.

Two Great Bulls. Visitors Welcome

Emil Bahler & Sons
CROPSEY, ILLINOIS

Evergreen Eric of Juana

Our Chief Herd Bull.

We are proud of HIS GET. Visit the farm to see the Calves at any time.

Carl and Adam Schliph
GRIDLEY, ILLINOIS

B Bar Farm D

For Sale—2 yearling Bulls by Son of Prince Sunbeam 46th. 7 yearling Bulls by McLeanmere 15th.

THEY ARE GOOD BULL PROSPECTS

Robert Chambers & Son
4 miles north of PIPER CITY, ILLINOIS

Walters Farms

Herd Sires:

POSTELMERE P. 66th 799889
Grandson of HANES' EILEENMERE

BROKHAVEN BARAMORE 937700
Grandson of REVOLUTION 81st

HEIFERS FOR SALE

Visitors are always Welcome

C. H. Walters
PIPER CITY, ILLINOIS

Illinimere Farms

We have told you about our popular families, now we would like to tell you about our herd bulls. Senior Herd sire, a son of Evader Mercury's Eric, chief herd sire at Michigan State College. Junior Herd sire, a son of Raona's Bardolier 3d, chief herd sire at El-Jon's, Rose Hill, Iowa. Last but not least a son of Prince Sunbeam 105th, chief herd sire at Angus Valley, Oklahoma. We still think we are on the right track. Stop by and visit us.

Philip P. Cleary Box 358 Odell, Illinois

Roth Farms

Herd Sires:

GALE BARDOLIER 963394
BANDOLIER FOREMOST 830393

Visit Us. You are always Welcome

D. K. Roth, Wilbur J. Roth & Son
GIBSON CITY, ILLINOIS

Sinclair Stock Farm

Headed by:

Black Prince of Castlelock

A top son of PRINCE ERIC 2d of LAKEWOOD.

Breeding stock for sale. Visitors welcome.

Julius H. Miller & Sons
COLFAX, ILLINOIS

Mud Creek Farm

Chief Herd Sire

ANTLER E. B. 5th 1056045
ILLINIMERE EVADER 11th 1169970

The calf crop for 1950 has just finished. It is the best one for us. ANTLER E. B. 5th has made a great improvement. We have as Junior Sire a good Son of the Phil Cleary Bull ILLINIMERE EVADER. We will use him on Daughters of ANTLER E. B. 5th. Nothing for sale—sold out on Bulls for this year. . . . Stop by and visit us —Be glad to show you the cattle.

BURKETT BROTHERS CORNELL, ILLINOIS

Heckmere's Repeater 3d

804353

Featuring His Get:

6 Yearling Bulls
13 Yearling Heifers
5 Bred Heifers

Lloyd Decker, Jr.
MANVILLE, ILLINOIS

Blau-velt Farms

Chief Herd Sire **Barbara's Bandolier 4th 600066**

The Great Son of BANDOLIER of ANOKA

Other Herd Bulls

BARON BANDOLIER 4th——BARON BANDOLIER 5th——BARON BANDOLIER

BANDOLIER bred cattle for sale. Grandsons and granddaughters of BANDOLIER of ANOKA. Many double bred BANDOLIERS, good cattle, nice BANDOLIER pedigrees. Visitors always welcome.

LESLIE T. HAMILTON, Owner
MACOMB, ILLINOIS

J. CODER HAMILTON, Assistant
GOOD HOPE, ILLINOIS

Barbara Juana Eric

978659

Sire—Barbara Juana 4th 816092
Dam—Erica Enchantress 42d 850908

Our popular show bull of 1949 is now in heavy service. We are mating this great champion to some of the breed's top females. Our cow herd has been selected on a basis of bloodlines, quality, and production record. Stop by and see this great champion in the pasture. Visitors Always Welcome!

"He's Going On As A Champion Breeder"

Voorhees Farm **Fairmount, Illinois**

Illinois 450.00
Blackcap Swigart 25th 956684, calved 5-6-46; sire, Eileenmere 288th 589545; V. C. Swigart, Clinton, Illinois 330.00
Rich Mar Blackcap 4th 1055378, calved 5-21-47; sire, Miller's Eileenmere 10th 750789; Golden Dawn Farms, Carthage, Indiana 630.00
Rich Mar Queen Mother 1067638, calved 10-22-47; sire, Miller's Eileenmere 10th 750789; Mr. & Mrs. Hubert Echard, Wellington, Illinois 425.00
Eileenmere's Miss Blackcap 1061675, calved 3-16-48; sire, Rainbow Blackcap T. Marshall 888952; William L. Wierzbowski, Danville, Illinois 500.00
Rich Mar Blackcap Beth 2d 1116981, calved 3-25-48; sire, Miller's Eileenmere 10th 750789; J. C. Ford, Marion, Illinois 340.00
Queen Eileen R. 4th 1160789, calved 9-28-48; sire, Miller's Eileenmere 10th 750-789; Secondino Brothers, Universal, Ind. 760.00
Rich Mar Blackcap Effie 1170832, calved 11-16-48; sire, Miller's Eileenmere 10th 750789; Secondino Brothers, Universal, Indiana 520.00
Rich Mar Barbara M. 1170837, calved 1-16-49; sire, Miller's Eileenmere 10th 750-789; John P. Honey, Danville, Illinois 360.00
Toots 2d of Locust Hill 1153229, calved 3-4-49; sire, Black Ruler 2d of Locust Hill 687826; Homer A. Myers, Paris, Illinois 335.00
Rich Mar Pride 1201786, calved 7-1-49; sire, Miller's Eileenmere 10th 750789; John P. Honey, Danville, Illinois 350.00
Rich Mar Juana 2d, calved 10-30-49; sire, Rich Mar Eileenmere 18th 1052330; A. Hannagan & Son, Penfield, Illinois 275.00
Queen Eileen R. 5th, calved 11-22-49; sire, Miller's Eileenmere 10th 750789; Golden Dawn Farms, Carthage, Indiana 360.00
Eborea Rich Mar 2d, calved 11-30-49; sire, Eileenmere 1045th 1031709; Mark H. Beckelhymer, Mellott, Indiana 315.00
Rich Mar Eileen Queen 3d, calved 12-1-49; sire, Rich Mar Eileenmere 17th 1052328; Nelson C. Smith, Georgetown, Illinois 285.00
Miss Rich Mar Blackcap, calved 1-28-50; sire, Miller's Eileenmere 10th 750789; Nelson C. Smith, Georgetown, Illinois 250.00
Rich Mar Barbara M. 2d, calved 2-3-50; sire, Miller's Eileenmere 10th 750789; Mark H. Beckelhymer, Mellott, Indiana 250.00
Rich Mar Eborea R. 4th, calved 11-22-49; sire, Eileenmere 1045th 1031709; Charles Marcellus & Son, Dewey, Illinois 300.00

We Would Like **to call your Attention to our**

2 Senior Herd Sires

Homeplace Eileenmere 18th

. . . . . By EILEENMERE 487th and out of an EILEENMERE 85th dam

Eileenmere 937th

. . . . . By EILEENMERE 500th and out of an EILEENMERE 85th dam

We have a pen of fine young August YEARLING BULLS and several OPEN HEIFERS of breeding age from both of these Bulls for sale.

VISITORS ALWAYS WELCOME

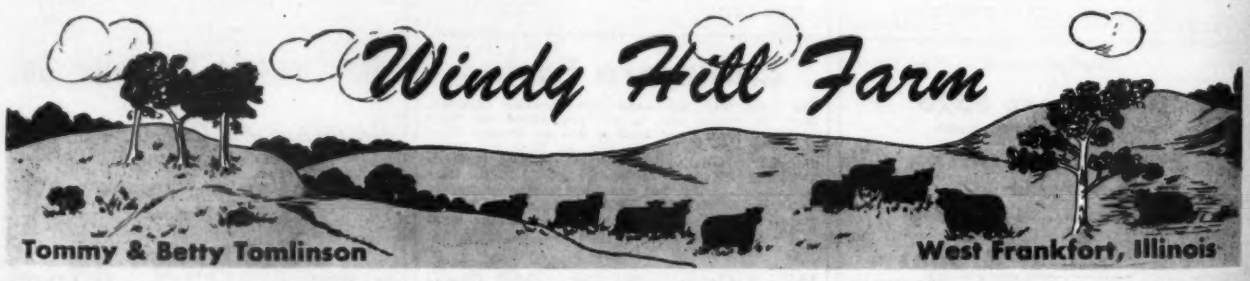

BOB CROSLIN, Herdsman

Blackfoot Aberdeen-Angus Sale

Blackfoot, Idaho, September 16th

SUMMARY:

27 Lots	$14,250.00, average	$ 527.03
13 Bulls	8,305.00, average	638.84
14 Cows	5,925.00, average	423.21
Top 5 Head	4,040.00, average	808.00
Top 10 Head	7,360.00, average	736.00
Top 15 Head	9,845.00, average	656.33
Top 20 Head	11,975.00, average	598.75

Top Bull—Haciendamere 5th 1154740, calved February 23, 1949; sire, Ernest of W. W. 959172; dam, Queen of Deep View 782788 consigned by Hacienda de Los Reyes, Selma, California; purchased by Schmidt Brothers, Wendell, Idaho **900.00**

Top Cow—Barron's W. C. Cherry 1264213, calved July 9, 1948; sire, Barron's Hero 764791; dam, Corral Cherry 892743; consigned by Lloyd F. Barron, Fairfield, Idaho; purchased by M. E. Toliver, Ririe, Idaho **650.00**

BULLS:

Spring Cove Ira 1138240, (A. H. Butler and Son), calved 7-19-48; sire, Ensign's Royal 908367; Felipe Yribar, May, Idaho 400.00

Spring Cove Lewis 1138236, (A. H. Butler and Son), calved 6-1-48; sire, Dalrene Ere Bandolier 989730; Felipe Yribar, May, Idaho 450.00

Haciendamere Prince 1118326, (Hacienda de Los Reyes), calved 9-2-48; sire, Bar of West Woodlawn 912249; Blaine Smith, Kilgore, Idaho 400.00

Barron Blackcap J. F. 2d 1176761, (J. F. Gulick and Sons), calved 10-7-48; sire, B. 29th of Spring Cove 844452; Hugh C. Bieroth, Mountain City, Nevada 480.00

Bar Haciendamere 76th 1154732, (Hacienda de Los Reyes), calved 1-29-49; sire, Bar of West Woodlawn 912249; Hugh C. Bieroth, Mountain City, Nevada 740.00

Perfect's Bandolier 1253642, (Henry and Stephens), calved 2-4-49; sire, Blackbird Bandolier 3d 798367; R. Hamming, Meridan, Idaho 650.00

Haciendamere 9th 1170771, (Hacienda de Los Reyes), calved 6-10-49; sire, Ernest of West Woodlawn 959172; J. C. Sorensen, Camas, Idaho 875.00

Haciendamere 5th 1154740, (Hacienda de Los Reyes), calved 2-23-49; sire, Ernest of West Woodlawn 959172; Schmidt Brothers, Wendell, Idaho 900.00

Quincy 6th of R. C. P. 1200422, (R. C. Peterson), calved 3-18-49; sire, Quincy of Bordulac 623426; Hugh C. Bieroth, Mountain City, Nevada 710.00

Oxbow Eileenmere 60th 1160957, (Edward E. Parsons and Son), calved 4-2-49; sire, Eileenmere 638th 787510; Hugh C. Bieroth, Mountain City, Nevada 775.00

Pride's Bandolier of H. and S. 1253647, (Henry and Stephens), calved 5-7-49; sire, Blackbird Bandolier 3d 798367; Felipe Yribar, May, Idaho 675.00

Barron's Hero Hans 1237781, (Lloyd F. Barron), calved 7-7-49; sire, Barron's Hero 764791; Felipe Yribar, May, Idaho 500.00

Woodson's Cavalier of R. C. P. 1264184, (R. C. Peterson), calved 9-6-49; sire, Blackcap Cavalier 4th 795303; Hugh C. Bieroth, Mountain City, Nevada 750.00

COWS:

B. Marshall Jane 2d 1151358, (Lloyd F. Barron), calved 7-7-48; sire, Barron's Hero 764791; Theodore E. Eckerdt, Ashland, Oregon 520.00

Barron's W. C. Cherry 1264213, (Lloyd F. Barron), calved 7-9-48; sire, Barron's Hero 764791; M. E. Toliver, Ririe, Idaho 650.00

Baron's Yorkside Blackcap H. 1264214, (Lloyd F. Barron), calved 7-11-48; sire, Woodlawn Hero Lad 4th 723547; M. E. Toliver, Ririe, Idaho 475.00

Spring Cove Blackcap 1140190, (A. H. Butler and Son), calved 9-3-48; sire, Dalrene Ere Bandolier 989730; J. C. Sorensen, Camas, Idaho 260.00

Spring Cove Lass 1138252, (A. H. Butler and Son), calved 9-13-48; sire, Dalrene Ere Bandolier 989730; Dale Cope, Terreton, Idaho 310.00

Blackcap Edna 3d of R. C. P. 1159066, (R. C. Peterson), calved 11-26-48; sire, Quincy of Bordulac 623426; Dale Cope, Terreton, Idaho 510.00

Parland's Blackcap 1195251, (Edward E. Parsons and Son), calved 1-29-49; sire, Queen's Bard. of Walnut 924062; Sherman Halverson, Kilgore, Idaho 340.00

Queen of Spades 2d of H. and S. 1253643, (Henry and Stephens), calved 2-6-49; sire, Blackbird Bandolier 3d 798367; M. E. Toliver, Ririe, Idaho 410.00

Hacienda Blackcap 74th 1154737, (Hacienda de Los Reyes), calved 2-15-49; sire, Ernest of West Woodlawn 959172; Tews Angus Farm, Filer, Idaho 635.00

Estella of Hacienda 1154749, (Hacienda de Los Reyes), calved 3-13-49; sire, Bar of West Woodlawn 912249; Tews Angus Farm, Filer, Idaho 460.00

Eloise 3d of R. C. P. 1200423, (R. C. Peterson), calved 4-2-49; sire, Quincy of Bordulac 623426; Sherman Halverson, Kilgore, Idaho 410.00

Spring Cove Lou Ella 1167965, (A. H. Butler and Son), calved 4-7-49; sire, Black Bar 5th 989729; K. W. Korp, Salina, Idaho 275.00

Lucy 5th of Spring Cove 1195624, (A. H. Butler and Son), calved 9-1-49; sire, Black Bar 5th 989729; Sherman Halverson, Kilgore, Idaho 300.00

Blackcap Edna 4th of R. C. P., (R. C. Peterson), calved 9-21-49; sire, Burgess B. 213th 941024; M. E. Toliver, Ririe, Idaho 370.00

Tolan, Shadow Isle

(Continued from page 39)

& Bob Johnson; 9—Edwina B. 10th, El-Jon Farms; 10—Erica 55th of West Woodlawn, West Woodlawn Farms.

Summer Heifer Calves (25 shown): 1—Blackbird Birdie 61st of Ida, Enoch & Bob Johnson; 2—Homeplace Burgess 30th, Penney & James; 3—Miss Elba 6th of Essar, Simon Angus Farm; 4—Queen of Lakewood 11th, Simon Angus Farm; 5—Eline La Mere, John M. Sheets; 6—Rollie Eline 2d, El-Jon Farms; 7—A. V. Juana Erica 26th, Angus Valley Farms; 8—Blackbird Eileen W. 106th, West Woodlawn Farms; 9—Katinka 6th of Wilton, Wilton Farms; 10—Blackbird of Springhaven 15th, Springhaven Farms.

Senior Heifer Calves (24 shown): 1—Blackcap Lassie B. 64th, El-Jon Farms; 2—Homeplace Pride 25th, Penney & James; 3—Homeplace Blackbird 75th, Penney & James; 4—Eulimamere T., J. Garrett Tolan; 5—Princess Jilt 2d of Maize, Simon Angus Farm; 6—Miss Burgess 2d of Sunflower, Sunflower Farm; 7—Elba of Awoi 15th, John M. Sheets; 8—Queen of El-Jon 8th, El-Jon Farms; 9—Angus Valley Bonnie Queen 8th, Angus Valley Farms; 10—Peg 169th of Shady Lane, Shady Lane Farms.

Junior Heifer Calves (14 shown): 1—Pride Parade 2d, J. Garrett Tolan; 2—Effie's Blackcap Missie, J. Garrett Tolan; 3—Blaeberry of West Woodlawn, West Woodlawn Farms; 4—Beulah 2d of Shadow Isle, Shadow Isle Farms; 5—Pride of S. A. F. 65th, Simon Angus Farms; 6—A. V. Erica 21st, Angus Valley Farms; 7—Blackcap 22d of Sunflower, Sunflower Farms; 8—Homeplace Harteline, Penney & James; 9—Barbara of Awoi 19th, John M. Sheets; 10—Evening Erica 45th, El-Jon Farms.

Reserve Junior Champion Female: Pride Parade 2d, J. Garrett Tolan.

Junior Champion Female: Fairview Erica Bandolette, C. H. Thompson.

Reserve Senior Champion Female: Blackbird of Wilton 37th, Wilton Farms.

Senior Champion Female: Blackbird 3d of Shadow Isle, Shadow Isle Farms.

Reserve Grand Champion Female: Blackbird of Wilton 37th, Wilton Farms.

Grand Champion Female: Blackbird 3d of Shadow Isle, Shadow Isle Farms.

Get of Sire (17 shown): 1—J. Garrett Tolan; 2—Penney & James; 3—El-Jon Farms; 4—Simon Angus Farms; 5—West Woodlawn Farms; 6—Wilton Farms; 7—Enoch & Bob Johnson; 8—Sunflower Farms; 9—W. A. Hopley; 10—Angus Valley Farms.

Junior Get of Sire (13 shown): 1—Penney & James; 2—West Woodlawn Farms; 3—J. Garrett Tolan Farms; 4—Angus Valley Farms; 5—Simon Angus Farm; 6—John M. Sheets; 7—El-Jon Farms; 8—Findlay & Christensen; 9—Shady Lane Farms.

Pair of Females (27 shown): 1—Penney & James; 2—J. Garrett Tolan; 3—West Woodlawn Farms; 4—Findlay & Christensen; 5—El-Jon Farms; 6—Pen-

100 Cows, Popular Families

Ranch grown under rigorous Hi-Plains conditions. Always something to sell. Herd Sires: A-A Duke 44th, Beefmaker 170th, Revemere of Wheatland 101st, Black Prince of Goodland.
½ Mile East of Court House

WM. A. DAVIS & SONS, GOODLAND, KANS.

Winsted Stock Farm

. . . . . HUMBOLDT, KANSAS

Registered Angus
Herd Sires:

Black Bar of Elmdale 29th
By Black Bar of Sunbeam

Prince Sunbeam 402d
By Prince Sunbeam 100th

Prince Sunbeam 570th
By Prince Sunbeam 217th

YOUNG STOCK FOR SALE

Robert A. Finney — Owner
Paul Stinson — Herdsman

Aberdeen - Angus

Breeding
and Feeding Cattle

JOHNSON & KALE WORKMAN, RUSSELL, KAN.

Prince G. A. S.

THE GRAND CHAMPION at
KANSAS STATE FAIR
Is the first Son of PRINCE SUNBEAM 118th and a Great Bull in His own Right.

His Calves are beginning to drop

And are very promising . . . We invite and would appreciate your stopping by and inspecting our Cattle . . . We are on Highways 281 and 9.

We have Young Stock for Sale at All Times

G. W. and Ada C. Caldwell, Harlan, Kansas

ney & James; 7—Enoch & Bob Johnson; 8—Angus Valley Farms; 9—Simon Angus Farm; 10—Shadow Isle Farms.

Pair of Yearlings (17 shown): 1—J. Garrett Tolan; 2—Wilton Farms; 3—Simon Angus Farms; 4—Enoch & Bob Johnson; 5—West Woodlawn Farms; 6—Penney & James; 7—Angus Valley Farms, 8—Eikmeier Bros.; 9—Wayland Hopley; 10—John M. Sheets.

Pair of Calves (15 shown): 1—West Woodlawn Farms; 2—Penney & James; 3—J. Garrett Tolan; 4—Wilton Farms; 5—Angus Valley Farms; 6—Simon Angus Farm; 7—El-Jon Farms; 8—Shadow Isle Farm; 9—John M. Sheets; 10—Penney & James.

Produce of Dam (13 shown): 1—J. Garrett Tolan; 2—Simon Angus Farm; 3—Penney & James; 4—Shadow Isle Farm; 5—West Woodlawn Farms; 6—John M. Sheets; 7—W. A. Hopley; 8—C. H. Thompson; 9—Springhaven Farms; 10—Nick H. Fox & Sons.

THE SALE

SUMMARY:

58 Lots	$48,515.00,	average	$ 836.46
16 Bulls	19,480.00,	average	1217.49
42 Cows	29,035.00,	average	691.30
Top 5 Head	15,800.00,	average	3160.00
Top 10 Head	21,675.00,	average	2167.50
Top 15 Head	26,225.00,	average	1748.33
Top 20 Head	29,720.00,	average	1486.00

Top Bull—Revolution Bandolier T. 1154121, calved September 9, 1948; sire, Revolution H. 45th 697640; dam, Pride of Fairview 24th 863372; consigned by C. H. Thompson, Eagleville, Missouri, purchased by Simon Angus Farms, Madison, Kansas 6000.00

Second Top Bull—Homeplace Eileenmere 69th 1076780, calved February 2, 1948; sire, Eileenmere 487th 668743; dam, Blackcap Carmen K. 2d 678288; consigned by Penney and James, Hamilton, Missouri; purchased by Duffy Angus Ranch, Longmont, Colorado 3500.00

Top Cow—Blackcap Bessie 2d of Up-Mar 1171714, calved January 5, 1949; sire, General 15th of Page 872747; dam, Blackcap Bessie 18th of Ada 834621; consigned by Up-Mar Stock Farm, Madison, Nebraska; purchased by Ferndale Ranch, Santa Paula, California 2650.00

Second Top Cow—Blackcap Bess of Walnut 2d 1197783, calved September 24, 1949; sire, Bessie's Bardolier of Ada 571128; dam, Blackcap Bess 5th of Ada 526624; consigned by P. K. Pratt, Walnut, Iowa; purchased by Floyd Dieverts, Danville, Kentucky 2150.00

BULLS:

Clark's Beston 1116077, (George G. and Duane Clark); calved 6-7-48; sire, Juana's Blackcap of Ida 738972; Lester Hurlbut, Raymond, South Dakota 390.00

Peggie's Lad J. 1031650, (Eikmeier Brothers), calved 5-8-47; sire, Trixie's Lad J. 8th 848387; Herman Maurer, Alvord, Iowa 450.00

Galiant Bardolier 2d 1154215, (El-Jon Farms), calved 3-22-49; sire, Rsona's Bardolier 3d 797562; Howard Barnes, Cody, Nebraska 1250.00

Harlan Buxom Lad 7th 1156045, (Findlay and Christensen), calved 1-3-48; sire, Buxom Lad of Red Top 809205; Homer Hoffman, Kilgore, Nebraska 1000.00

Pride Baron Burgess, (Wayland Hopley Farms), calved 1-20-49; sire, Burgess Eston Lad 1000423; Lyn H. Moffit, Jr., Neola, Iowa 480.00

Bardolier K. A. F. 18th 1207429, (Koster's Angus Farm), calved 7-5-49; sire, Erica Bardolier G. R. 794613; Vern Doemeyer, Sutton, Nebraska 570.00

Eileenmere Boy of Blue Top 1147338, (Mylan and Hansen), calved 10-24-48; sire, Eileenmere Enchanter W. 717914; Winslow Stark, Webster City, Iowa 1000.00

Bandolier 182d of Wilton 1196522, (Otto G. Nobis), calved 4-25-49; sire, Evader's Quality Bardolier 612551; Antone Tomak, Morristown, South Dakota 600.00

Prince Sunbeam 468th 1132701, (West Woodlawn Farms), calved 5-30-48; sire, Prince Sunbeam 56th 754908; Vans Ranch, Almeria, Nebraska 1500.00

Homeplace Eileenmere 69th 1076780, (Penney and James), calved 2-2-48; sire, Eileenmere 487th 668743; Duffys Angus Ranch, Longmont, Colorado 3500.00

Bandolier N. 15th 1169463, (Norman H. Smith), calved 9-6-48; sire, Woodlawn Bandolier 675315; Antone Tomak, Morristown, South Dakota 490.00

Emperor of Douneside 34th 1237539, (Ben G. Stucer), calved 1-5-49; sire, Emperor Elceator of Douneside 940911; Lloyd Homan, Crookston, Nebraska 650.00

Revolution Bandolier T. 1154121, (C. H. Thompson), calved 9-9-48; sire, Revolution H. 45th 697640; Simon Angus Farm, Madison, Kansas 6000.00

Todd's Black Master 1083434, (L. B. Todd), calved 5-18-48; sire, Enright Ex. 2d 830-595; Walter E. Phelps, Glenwood, Iowa 450.00

Blackcap Berdo of Up-Mar 1171715, (Up-Mar Stock Farm), calved 1-9-49; sire, Enchanter of Don Head 24th 870641; Geo. Uhling, Hooper, Nebraska 650.00

Black Prince W. 122d 1117392, (Walter and J. R. Widkinson), calved 5-31-48; sire, Revocap M. 851688; O. G. White & Sons, Villisca, Iowa 500.00

COWS:

Enchantress of Ebon 8th 1205162, (Charles L. Beermann), calved 3-16-49; sire, Homeplace Eileenmere 9th 949361; El-Jon Farms, Rose Hill, Iowa 900.00

Eline W. B. 1210991, (Wilbur H. Blake), calved 5-26-49; sire, Wix Bardolier of Walnut 1011410; P. K. Pratt, Walnut, Iowa 700.00

Clark's Blackbird Bera 3d 1220902, (George G. and Duane Clark), calved 6-24-49; sire, Eisa's Revolution 16th of Elmdale 1025156; Cranor & Cogburn, Forest City, Arkansas 390.00

Erica Ebbadine 3d 1122113, (Ray H. Cline & Son), calved 9-15-48; sire, Blackcap Baron 15th of Page 745102; Earl Kasbohm, Nebraska City, Nebraska 475.00

Miss Marshall of Sun Valley 1194772, (Jack H. Davis), calved 5-15-49; sire, Erica's Prince of R. 838471; Cranor & Cogburn, Forest City, Arkansas 460.00

Estorell of Sun Valley 1194776, (Jack H. Davis), calved 5-23-49; sire, Erica's Prince of R. 838471; Cranor & Cogburn, Forest City, Arkansas 500.00

Erica Empress of Neola 1130154, (Paul P. Felton), calved 8-7-48; sire, Barbo of Laudmere 3d 896906; J. C. Hupfer, Maxwell, Nebraska 450.00

Harlan Miss Charming 1156041, (Findlay and Christensen), calved 10-17-48; sire, Buxom Lad of Red Top 809205; Gayle Gubota, Monroe, Nebraska 600.00

Edella's Erica F. 1223254, (Findlay and Christensen), calved 5-2-49; sire, Edella's Bandolier 3d 892842; Alfred Calvert, Friend, Nebraska 375.00

The Miss Blackcap of A. C. F. 1185226, (A. C. Flint Farm), calved 4-2-49; sire, Eric Revolution H. 882259; Ed Howe, Humboldt, Nebraska 550.00

Eppie Juanda of A. C. F. 1185233, (A. C. Flint Farm), calved 6-3-49; sire, Eddiemere 897279; James A. Slatton, Ridgeway, Missouri 440.00

Pride Eileen 26th 1113874, (Nick H. Fox and Sons), calved 4-20-48; sire, Pet's Elbar of Shady Lane 816320; Nokomis Stock Farm, Alta, Iowa 720.00

Erica Energy of Val-Mar 49th 1227815, (Otto Frank), calved 6-14-49; sire, Bandolier 114th of Wilton 959352; Albert Peterson, Holdrege, Nebraska 385.00

Junerra Bandolier 4th 1106362, (Leslie T. Hamilton), calved 5-14-48; sire, Baron Bandolier 4th 937021; Cranor & Cogburn, Forest City, Arkansas 600.00

Jura Bardolier 3d 1184799, (Leslie T. Hamilton), calved 5-16-49; sire, Baron

P. O. Box 843, Wichita, Kansas

W R S

W R S

Our Junior Herd Sire **Prince Sunbeam 502d** (Above)

and

Our Senior Herd Sire **Prince Sunbeam 309th**

An Outstanding Son of PRINCE SUNBEAM 29th

Our Females

Have been selected from the top Families of the Breed

VISITORS ALWAYS WELCOME

Charles W. Summers, *Owner* **Hutchinson, Kansas**

Farm located, 5½ Miles Northwest of town

WALTER REDD, Herdsman ALVIN NORQUIST, Manager

Bardolier 893753; Windy Hill Farm, West Frankfort, Illinois 570.00

Erica Marston 3d, (Wayland Hopley Farms), calved 1-5-49; sire, Raona's Burgess Eston 7th 776478; Verril L. Thomas, Powell, Nebraska 775.00

Elga Quality H. 2d, (Wayland Hopley Farms), calved 5-25-49; sire, Raona's Burgess Eston 7th 776478; Ferndale Ranch, Santa Paula, California 875.00

Elga Estoness 3d, (Wayland Hopley Farms), calved 5-27-49; sire, Raona's Burgess Eston 7th 776478; Tolan Farms, Pleasant Plains, Illinois 575.00

Bandolier Bess K. A. F. 11th 1207416, (Koster's Angus Farms), calved 5-21-49; sire, Erica Bardolier G. R. 794613; Cranor & Cogburn, Forest City, Arkansas 485.00

Bandolier Bess K. A. F. 11th 1207416, (Koster's Angus Farms), calved 6-2-49; sire, Erica Bardolier G. R. 794613; Albert Peterson, Holdridge, Nebraska 380.00

Barry's Pride of Lad-Or 1265839, (Lad-or Farms), calved 9-1-49; sire, Erica Barry O. R. 936052; R. L. Stevens, Palmer, Nebraska 450.00

Barbara Ida of Blue Top 2d 1147337, (Mylan and Hansen), calved 10-16-48; sire, Erica of Remsen 3d 987737; Richard Campbell, LeMars, Iowa 1450.00

Jet's Queen 3d 1220531, (J. H. Paulsen and Sons), calved 10-24-48; sire, Jet's Bar Mar 709623; George Uhlig, Hooper, Neb. 300.00

Ell'Tonler Queen 1176374, (Pioneer Angus Farms), calved 3-11-49; sire, Wintonier 4th 595052; Verril L. Thomas, Powell, Nebraska 925.00

Blackcap Bess of Walnut 2d 1197783, (P. K. Pratt), calved 9-24-49; sire, Bessie's Bardolier of Ada 571128; Floyd Dieverts, Danville, Kentucky 2150.00

Glenside Blackbird P. R. 1256772, (Robinson Brothers), calved 7-11-48; sire, Prince Idol of Sunbeam 846844; Layton Angus Farm, Walnut, Iowa 600.00

Glenside Blackbird 169th 1256776, (Robinson Brothers), calved 12-12-48; sire, Eria Bell Boy K. 595109; Jack Todd, Murray, Nebraska 600.00

Equal Erica of Awoi 2d 1168009, (John M. Sheets), calved 1-4-49; sire, Glen Erwin J. 648223; Cranor & Cogburn, Forest City, Arkansas 585.00

Robinwood Erica 43d 1256067, (Spence Angus Farms), calved 11-14-49; sire, Earl Eric Bandolier 66th 845674; Albert R. Peterson, Holdrege, Nebraska 310.00

Robinwood Juana 2d 1256066, (Spence Angus Farms), calved 11-14-49; sire, Anoka Bandolier of Robinwood 724064; Asher Shank, Rose Hill, Iowa 650.00

Enchantress of Springhaven 4th 1149242, (Springhaven Farms), calved 1-5-49; sire, Prince Sunbeam 156th 846841; Verril L. Thomas, Powell, Nebraska 600.00

Barbara McH. 32d of Wesley 1237550, (Ben G. Studer), calved 4-12-49; sire, Emperor Elceator of Douneside 940911; Winslow Stark, Webster City, Iowa 525.00

Miss Burgess Maid 32d 1270508, (Ben G. Studer), calved 11-10-49; sire, Emperor Elceator of Douneside 940911; Winslow Stark, Webster City, Iowa 650.00

Blackbird 30th of Sunflower 1173317, (Sunflower Farms), calved 7-10-49; sire, Ever Prince Revolution 2d 794559; Cranor & Cogburn, Forest City, Arkansas 410.00

Fairview Burgess Bandolette 1182970, (C. H. Thompson), calved 5-7-49; sire, Revolution Bandolier 6th 938709; Leo Lake & Son, Orient, Iowa 485.00

Blackbird B. of Sunny Farm 1153265, (Throener Brothers), calved 9-2-48; sire, Elna's Bandolier 667030; Verril L. Thomas, Powell, Nebraska 850.00

Blackbird 2d of Sunny Farm, (Throener Brothers), calved 4-4-49; sire, Blackbird Bandolier F. 2d 792087; Cranor & Cogburn, Forest City, Arkansas 450.00

Blackcap Princess W. H. F. 1135742, (Tomlinson Farms), calved 8-17-48; sire, Eileenmere 937th 890975; Cranor & Cogburn, Forest City, Arkansas 1125.00

Windy Hill Eileen 1138681, (Tomlinson Farms), calved 8-24-48; sire, Eileenmere 937th 890975; Verril L. Thomas, Powell, Nebraska 1050.00

Blackcap Bessie 2d of Up-Mar 1171714, (Up-Mar Stock Farm), calved 1-5-49; sire, General 15th of Page 872747; Ferndale Ranch, Santa Paula, California 2650.00

Zara's Lady of Up-Mar 5th 1252304, (Up-Mar Stock Farm), calved 9-19-49; sire, Bessie's Eston 894335; Harold Rosenquist, Essex, Iowa 525.00

Barbara Berta W. 1200555, (Richard Whitlatch), calved 4-16-49; sire, Belmar E. 8th 814435; Robert Laflin, Crab Orchard, Nebraska 490.00

PENS:

Pen of Two Bulls Calved on or Before April 30, 1949

Pen 1—Consigned by Denzel J. Anderson, Clearwater, Nebraska; purchased by David

Our Herd Sires

Bandolier 81st of Wilton 836835

A son of Wilton Farms' great senior herd sire, BANDOLIER 44th of WILTON.

Homeplace Eileenmere 109th

Sired by the great Penney and James' herd bull, EILEENMERE 487th.

Families

Blackcap Bessie, Maid of Bummer, Ballindalloch Georgina, Juana Erica, Glencarnock Blue Lady, Witch of Endor, Barbaras, Edwinas, Jilts and others.

Kanapolis Dam Angus Ranch

LLOYD ERICSON — MARQUETTE, KANSAS

Featuring the **Get** *of*

Ever Prince Revolution 2d

794659

In the International "SHOW WINDOW" SALE, Thursday, November 30th at Chicago, Illinois

His Son . . . **Ever Prince 13th of Sunflower 1179770,** Picture above

Sire: EVER PRINCE REVOLUTION 2d 794559	Ever Prince of Sunbeam 567027	Black Prince of Sunbeam 504521	Black Peer of St. Albans
			Pride 17th of Sunbeam 407797
		Eraline E. of Sunbeam 486149	Elban of Sunbeam 401496
			Eraline E. 4th 452679
	Erica Envita 2d 495160	Evidence of Strathmore 467200	Revolution 81st 419223
			Evince 254158
		Erica Envita 421276	Blackcap Marshall 8th 404788
			Envinia 301072
Calved May 3, 1949			
Dam: ELBA'S GIRL 4th 546543	Revolution 139th 504090	Revolution 7th 387969	Blackcap Revolution 287269
			Eva of Glencarnock 8th 379794
		Elga Elliott 29th 274052	Elburn of Clear Brook 157101
			Elga Elliott 12th 178396
	Elba's Girl 2d 475758	Barmere of Wheatland 430265	Irenmere 6th 366905
			Barbara M. H. 3d 333975
		Elba's Girl 449263	Blackcap Romper 390169
			Elba A. 327186

His Daughter . . . **Barbara 2d of Sunflower 1117333**

Sire: EVER PRINCE REVOLUTION 2d 794559	Ever Prince of Sunbeam 567027	Black Prince of Sunbeam 504521	Black Peer of St. Albans
			Pride 17th of Sunbeam
		Eraline E. 4th of Sunbeam 486149	Elban of Sunbeam
			Eraline E. 4th
	Erica Envita 2d 495160	Evidence of Strathmore 467200	Revolution 81st
			Evince 254158
		Erica Envita 421276	Blackcap Marshall 8th
			Envinia 301072
Calved October 2, 1948			
Dam: McHENRY BARBARA of WHEATLAND 591663	Revemere of Wheatland 19th 543235	Revolution 41st 415473	Blackcap Revolution 287269
			Pride of Ash Row 297073
		Wheatland Bird Queen 3d 408364	Irenmere 6th 366905
			Bird Queen 5th 314346
	Barbara Escora 5th 505132	Escort Marshall 3d 421864	Escort Marshall 389351
			Erica McHenry 44th 198511
		Barbara McHenry 66th 423900	Earl Marshall 183780
			Barbara McHenry 42d 371490

Sunflower Farms — SWARTZ BROS. Owners — **Everest, Kansas**

D—BAR—S
Ranch

BRUCE DODSON—Owners—ERNIE SHERARD

Herd Bulls in Service:

Prince Enecho
Sired by PRINCE SUNBEAM 46th.

R. L. S. Prince Eric 30th
Sired by PRINCE ERIC of SUNBEAM.

R. L. S. Black Prince 7th
Sired by PRINCE SUNBEAM 46th.

These great bulls are being mated to Quality Females.

• • •

ROXEY WARREN, Ranch Manager.

Louisburg, Kansas

4 Miles West of Louisburg on state road 68.

Morgan, Jennings, Louisiana, each 600.00
Pen 2—Consigned by F. W. Crump, Morrison, Illinois; purchased by J. T. Shahan, Brackettville, Texas, each 500.00
Pen 3—Consigned by F. W. Crump, Morrison, Illinois; purchased by J. T. Shahan, Brackettville, Texas, each 500.00
Pen 4—Consigned by F. W. Crump, Morrison, Illinois; purchased by Dallas Rhone, Cozad, Nebraska, each 400.00
Pen 5—Consigned by Elkmeier Brothers, Pipestone, Minnesota; purchased by G. E. Vanderkoik, Schuyler, Nebraska, each 450.00
Pen 6—Consigned by Gard Brothers, Beaver Crossing, Nebraska; purchased by James Shahan, Brackettville, Texas, each 470.00
Pen 7—Consigned by Dwight M. Garner, Ida Grove, Iowa; purchased by Frank Williamson, Midland, Texas, each 535.00
Pen 8—Consigned by Gauger Brothers, Clear Lake, South Dakota; purchased by Harold Knoell, Anselmo, Nebraska, each 775.00
Pen 9—Consigned by Harken Farms, Osceola, Iowa; purchased by Hibbs & Powell, Cody, Nebraska, each 700.00
Pen 10—Consigned by Harken Farms, Osceola, Iowa; purchased by David Morgan, Jennings, Louisiana, each 500.00
Pen 11—Consigned by Layton Angus Farm, Walnut, Iowa; purchased by Williams & Williams, Clarks, Nebraska, each 800.00
Pen 12—Consigned by Ledoux and Mangold, Alta, Iowa; purchased by Mundell Bros., Cozad, Nebraska, each 495.00
Pen 13—Consigned by Bruce D. McGregor, Mapleton, Minnesota; purchased by Robert F. Randall, Wood Lake, Nebraska, each 825.00
Pen 14—Consigned by Justin A. Mortvedt, Dell Rapids, South Dakota; purchased by D. J. Cole, Merriman, Nebraska, each 575.00
Pen 15—Consigned by P. K. Pratt, Walnut, Iowa; purchased by R. H. Kyser, Wood Lake, Nebraska, each 725.00
Pen 16—Consigned by Norman H. Smith, Larkspur, Colorado; purchased by Rainbow Ranch, Driftwood, Texas, each 650.00
Pen 17—Consigned by Twin Knolls Farm, Columbus Junction, Iowa; purchased by Anton Tomac, Morristown, South Dakota, each 500.00
Pen 18—Consigned by C. H. Thompson, Eagleville, Missouri; purchased by Frank

Aberdeen-Angus Live Longest

Kansas Aberdeen-Angus Breeders' Ass'n

To hold

The Dodge City Commercial and Purebred Aberdeen-Angus Sale

December 14th, 1950, Dodge City, Kansas

Sale will start at 10:00 A. M.

Selling

Over 100 Head of Pure Bred Bulls
Over 100 Head of Commercial Registered Females
20 Head of Good Steers

Auctioneers: ROY G. JOHNSTON and RAY SIMS, Belton, Missouri

For information and catalogs contact CHESTER BARE, PROTECTION, KANSAS.

The Kansas Aberdeen-Angus Breeders' Association

Williamson, Midland, Texas, each 450.00
Pen 19—Consigned by Trail View Farm, De Smet, South Dakota; purchased by C. A. Custard, Elkhorn, Nebraska, each 435.00
Pen 20—Consigned by Vaughn Brothers, Albion, Michigan; purchased by R. H. Kyser, Wood Lake, Nebraska, each 750.00
Pen 21—Consigned by Walsh Brothers, Beloit, Wisconsin; purchased by James H. Dillard, Ringling, Oklahoma, each 1750.00
Pen 22—Consigned by W. W. White, Sigourney, Iowa; purchased by James Shahan, Brackettville, Texas, each 625.00
Pen 23—Consigned by Walter and J. R. Wilkinson, Mahshalltown, Iowa; purchased by Clifton Belcher, Brackettville, Texas, each 525.00

Pen of Two Bulls Calved on or After May 1, 1949

Pen 24—Consigned by Paul B. Dennis, Wilmington, Ohio; purchased by J. T. Shahan, Brackettville, Texas, each 510.00
Pen 25—Consigned by Paul B. Dennis, Wilmington, Ohio; purchased by Frank Williamson, Midland, Texas, each 500.00
Pen 26—Consigned by Findlay and Christiansen, Harlan, Iowa; purchased by Frank Williamson, Midland, Texas, each 450.00
Pen 27—Consigned by Findlay and Christiansen, Harlan, Iowa; purchased by Lux Ranch, Hornick, Iowa; each 400.00
Pen 28—Consigned by Nick H. Fox & Sons, Watertown, South Dakota; purchased by Arthur Nelson, Cody, Nebraska, each 530.00
Pen 29—Consigned by Otto Frank, Manilla, Iowa; purchased by James H. Dillard, Ringling, Oklahoma, each 1210.00
Pen 30—Consigned by Dwight M. Garner, Ida Grove, Iowa; purchased by P. G. Burress, Gordon, Nebraska, each 580.00
Pen 31—Consigned by Harken Farms, Osceola, Iowa; purchased by E. E. Scranton, Thedford, Nebraska, each 500.00
Pen 32—Consigned by Wayland Hopley Farms, Atlantic, Iowa; purchased by James Shahan, Brackettville, Texas, each 525.00
Pen 33—Consigned by Layton Angus Farms, Walnut, Iowa; purchased by Dallas Rhone, Cozad, Nebraska, each 435.00
Pen 34—Consigned by C. A. Pearson, Indianola, Iowa; purchased by Carl Grauer, Marcus, Iowa, each 275.00
Pen 35—Consigned by C. A. Pearson, Indianola, Iowa; purchased by Dallas Rhone, Cozad, Nebraska, each 330.00
Pen 36—Consigned by H. W. Sawyer & Son, Howard, South Dakota; purchased by Frank Williamson, Midland, Texas, each 565.00
Marcus, Iowa, each 275.00
Pen 37—Consigned by F. D. Smylie and Son, Columbus Junction, Iowa; purchased by J. T. Shahan, Brackettville, Texas, each 470.00
Pen 39—Consigned by Ben G. Studer, Wesley, Iowa; purchased by J. T. Shahan, Brackettville, Texas, each 470.00
Pen 40—Consigned by Henry Tertmeier, Bern, Kansas; purchased by J. T. Shahan, Brackettville, Texas, each 460.00
Pen 41—Consigned by Throener Brothers, West Point, Nebraska; purchased by Henry Zickrich, Long Valley, South Dakota, each 550.00
Pen 42—Consigned by Walsh Brothers, Beloit, Wisconsin; purchased by James H. Dillard, Ringling, Oklahoma, each 600.00
Pen 43—Consigned by Walsh Brothers, Beloit, Wisconsin; purchased by Rainbow Ranch, Driftwood, Texas, each 600.00
Single Bull—Consigned by Paul B. Dennis, Wilmington, Ohio; purchased by Lester Wolfe, St. Ann, Nebraska 450.00

Beef Cattle

(Continued from page 35)

produced with large yields per acre. Some farmers in the past have sold their hay but the modern farmer is finding out that it pays to sell his farm feeds through live stock.

(2) The development of improved strains of hybrid seed corn has made it possible to grow more corn for grain and consequently produce more feed for a beef program—especially a steer feeding program.

(3) A beef cattle program produces a large amount of manure which helps to not only maintain, but to increase the fertility of the soil. An experienced cattle feeder once told me that he never lost money feeding cattle, but that sometimes manure was a little expensive. Our farmers do not want to feed cattle for the manure alone. Nevertheless, increased crop yields derived from well manured fields can many times mean a difference between profit and loss on a farm.

(4) Beef production is a "low-labor" enterprise. During the war period when labor was scarce and expensive, farmers found they could market their home grown grains and roughages through beef cattle with a minimum amount of labor, receive a good income for their home grown feeds and produce a lot of home grown fertilizer. Cash crop producers also learned that a beef cattle program helped balance the farm labor program. Their beef cattle required very little time during the summer months when they were extremely busy in

BOTH GRAND CHAMPIONS

At the Green County Fair and at the Unicoi County Fair this fall. They are sired by K. B. EILEENMERE 3d, a son of EILEENMERE 500th.

GEORGE A. WILLIAMS

JONESBORO, TENNESSEE

Ames Plantation

Invites

All lovers of Good Beef Cattle, especially Top Quality Aberdeen-Angus Breeding Cattle to inspect our breeding plant and our most excellent herd from which has come a great many of the National celebrities. . . . We always have something to sell.

Ames Plantation Grand Jct. Tenn.

R. H. SCOTT, Mgr. HOBART AMES, Owner

Reverie's Elba Erica 3d, *an Elba Erica*

Another one of our good Cows

Sire: ★★MASTER PRINCE of SUNBEAM 1000000	★Prince Sunbeam 29th 629408	★★★Black Prince of Sunbeam 504521	★★★Black Peer of St. Albans
			★Pride 17th of Sunbeam
		Erica Marie of Sunbeam 543531	Revolution 81st 419223
			Erica Marie 9th 434227
	★Edwina 10th of Oklahoma 686237	Master Page 484244	Evascus of Page 428029
			Miss Naomi 420070
		Edwina 7th of Oklahoma 485463	Eroica of St. Albans
			Edwina 6th of Oklahoma
Dam: ELBA 5th of GREAT OAKS 688254	Bethel Black Mar Jr. 544172	Bethel Black Mar 523862	Briarcliff Mariner 463320
			Blackbird Glencarnock 15th
		Bethel Mignonne 2d 506470	Boxer of Briarcliff 459293
			Briarcliff Mignonne 3d
	Elfleda Juanita 548512	Juana Exalter 476870	Evergold 468079
			Juana Joan 452825
		Elfish Lass 465778	Eventu 450334
			Evermaelba 401894

REVERIE'S ELBA ERICA 3d—Is another one of our good young Cows by MASTER PRINCE of SUNBEAM; she has a young Bull Calf sired by our herd bull "EILEENMERE 500th of McCARTT", a son of the 1946 International Grand Champion, out of a full sister to Hardwickmere 9th, his pedigree appears in the July Issue of the JOURNAL to which reference is hereby made.

J. H. McCartt Farms **Wartburg, Tennessee**

Introducing

Prince Bandolier K. B. 1088027

One of Our Junior Herd Sires

And a full brother to Prince Bandolier 7th

Sire: ★BLACKCAP GRENADIER G. B. 10th 690213	Black Bardolier 480883	Bandolier of Anoka 462299	★Blackbird Bandolier of Page
			Barbara McHenry of Anoka
		Black Bardella 460791	Bardell Martin 2d
			Blackbird Quality Lot
	Lady Harrison of Grand River 508025	Black Beryl S. 396858	Monarch of Elm Hill
			Blackbird 17th of Grassland
		Blackcap Harrison 1933 468565	Blackcap Sublette
			Blackcap Harrison 83d
Dam: PRIDEMERE of DON HEAD -70193-	Bandolier of Anoka 16th -62424-	Bandolier of Anoka 10th -57739-	★Blackbird Bandolier of Page
			★Barbara of Rosemere 47th
		Barbara Rose of Anoka 7th -54092-	★Blackbird Bandolier of Page
			Barbara Rose of Anoka
	Alloway Mona 8th -62139-	Enfileen's Bandolier -51172-	★Blackbird Bandolier of Page
			Enfileen of Nor. 3d
		Alloway Monmere 5th -56930-	Eileenmere 84th
			Alloway Mona 3d

Prince Bandolier K. B.

Will be used on Daughters of EILEENMERE 2631st, continuing the Platinum Cross.

We have some very promising Calves by him out of BANDOLIER, BARDOLIER, SUNBEAM and REVOLUTION Cows.

See us for BULL CALVES sired by PRINCE BANDOLIER K. B., and EILEENMERE 2631st.

the production of cash crops. During the winter months they had some time to spend with their beef cattle.

(5) A fifth reason why beef cattle have become more popular in the cash crop area is that beef cattle require only a small investment in buildings and equipment. Most of the farms have some type of barns that are easy to convert into beef cattle barns or satisfactory shelter for beef cattle with a minimum investment.

Myron Garrett, 31 year old farmer in Seneca County, is typical of many of the good cash crop farmers. He lives on a 156 acre farm, nine miles north of Waterloo, New York. Myron was reared on a cash crop farm and as a young farmer saw the possibilities of beef cattle as an added enterprise on his farm. He started farming in 1933 by buying three registered Aberdeen-Angus heifers from Lauren Heinzman, Geneva, New York. During the war period he concentrated on crop production and helped "Uncle Sam" produce food to win the war. He raised considerable acreage of beets, tomatoes, beans, peas, and sweet corn. During recent years he has been leaning more toward a live stock program.

Myron appreciates the importance of having good pastures in a beef cattle program and to keep his cattle numbers in line with the amount of feed produced on his farm. Ladino clover and alfalfa are two of his principal hay and pasture crops and beef cattle are a good market for these legumes.

Not only does Garrett appreciate the value of having good quality pastures for his beef cattle, but he also realizes that he must use a good herd sire. In 1947 he stepped out and paid $600.00 for a son of a well known bull. With only thirteen brood cows, some people would think that a pretty fair investment in a herd bull. The increased returns from the first crop of calves from the new bull, over that received from calves by previous bulls, more than paid for the price of the new sire.

In 1949 thirteen brood cows weaned thirteen calves, five heifers and eight bull calves. The best bull calf was kept for breeding and the other seven castrated and put in the feed lot. The daughter, Virginia, took her pick for a 4-H steer. Two of the heifers were labeled as additions to the breeding herd and three heifers were consigned to the New York State Beef Breeders' Group Heifer Sale at Palmyra, New York. The young bull was also fitted for this sale. On "pay-day" this bull sold for more than his herd sire cost—$605.00 at less than thirteen months of age. The three heifers sold for $820.00. By the end of the summer of 1950 Myron will have added two heifers to the breeding herd and a cash income of over $3000.00 from his 1949 calf crop. All of this was produced with feed grown on the farm with the exception of the protein supplement used to balance the home grown grains.

In 1948 Myron enrolled in the Beef Production Project, which is sponsored by the Animal Husbandry Extension Service at Cornell University. This Project included the keeping of records on the calf crop, and the weighing and grading of the calves at weaning time. Myron went in the Project for two reasons; first, to see how his calves ranked with other producers in the state, and; second, to get information on his cow herd that would assist him in culling and improving the quality of his cattle. The Garrett herd tied for third in the state contest that year with thirteen calves that graded "choice" and averaged 426 pounds at 173 days of age. This record was good, but he was not satisfied with a tie for third. Myron continued as a cooperator in the Beef Production Project last year and had a 100 percent calf crop for the second year in a row. When the final report was published he stood at the head of the line with thirteen calves that graded "choice" and

Duffy Angus Farms

. . . . REGISTERED ABERDEEN-ANGUS

Heading our select Herd with

Homeplace Eileenmere 69th 1076780

Sired by the "487th", he should mate exceptionally well with our choice Females of EILEENMERE and BANDOLIER breeding. We urge you to pay us a visit soon.

Frank Duffy, owner Herman Swarts, mgr.

LONGMONT, COLORADO

Route 2, Box 296 Phone 626J5

BON-VIEW FARM

Registered Aberdeen-Angus Since 1918

Satisfaction Assured

When you choose one or a group of the BRED HEIFERS that we are offering for sale. Our Bonnie Blacks are bred for quality, type, and with popular pedigree—a credit to a breeder's choice. The offering of BRED HEIFERS consists mostly of Elbas, K. Prides, Blackbirds, and Ericas—mated to top Herd Bulls. Anyone interested should act right away as we have them so reasonably priced that they will move right out.

Dunwalke Elgon 727966

By BAR PRINCE of SUNBEAM, by BLACK PRINCE of SUNBEAM

Choice breeding stock for sale at all times. . . . Visitors always welcome.

CLARENCE E. HILLMAN

CANOVA, SOUTH DAKOTA

Western

. . . . ABERDEEN-ANGUS ASS'N, INC.

A Large Membership

Of top herds that are producing Aberdeen-Angus of quality which are doing exceptionally well for others. We can supply your needs in well-bred Registered or top Commerical Aberdeen-Angus.

A reminder that entries close December 1st for the National Western Aberdeen-Angus Sale.

LES LJUNGDAHL, SEC'Y

634 18th Street Phone Main 4339

DENVER, COLORADO

Selections from Famous Pedigrees

Tebar Marshall 3d 1195071

Calved August 31, 1949

Sire: PRINCE of SKY RANCH 221 956522
- Prince Sunbeam 81st 754738
  - Black Prince of Sunbeam 504521
  - Erica Marlene 8th 398328
- Highland Barbara 8th of Ada 697910
  - Dollys Revolution of Ada 571092
  - Highland Barbara 2d of Ada

Dam: M. LADY J. 2d 977751
- Eileenmarshall 725863
  - Eileenmere 173d 510068
  - Primmie Marshall 405239
- B. Lady J. of Bon-View 616069
  - Eileen's Bandolier 536259
  - Erica Lady J. 479068

Above is one of several yearling bulls for SALE by

R. E. WERNER, Owner

Thunderbird Ranch

Norbeck, South Dakota

D. E. LAW, Supt.

Aberdeen-Angus VISITORS WELCOME—INCLUDING PHEASANT SEASON **Berkshires**

Excellent for Gifts for the Holidays

Buy Supplies and Aberdeen-Angus Novelties Available from this office as described below. All good quality merchandise of approved design. Order today.

ALL PRICES ARE POSTPAID—(ADD 2% SALES TAX IN IOWA)

Address: Aberdeen-Angus Journal, P. O. Box 238 Webster City, Iowa

Angus Heads

on Plaques or Bookends

Head modelled in Ceramics on Redwood backs. Designed by Mrs. Jewel Steves, La-Verne, California. Beautiful ornaments for living room, office or den.

PLAQUES ..... $ 7.50
BOOKENDS $15.00

Miniature Angus Calves

Highly Glazed Pottery

Aberdeen-Angus Calf, white halter, trough with ranch name in gold letters and brand on calf. Designed by Mrs. M. J. Blakely, Clovis, California. Beautiful ornament for den or desk. Excellent for gift. Order today.

PRICE $10.00

Aberdeen-Angus Tie Clasps and Pins

Features Aberdeen-Angus head design in silver. Designed by B. J. Keel, Unity, Oregon. Tie Clasps for men, pin design for ladies. Beautiful gift item.

Price—$6.00 incl. excise tax.

Roadside Signs—a few left. Write for Literature

Banquets - Parties - Picnics - Field Days

Dress up your party tables with these attractive Aberdeen-Angus Napkins, Doilies and Stickers. Napkins and doilies printed in three colors, bull head and wording "Aberdeen-Angus—The Supreme Beef Breed" in BLACK, opposite corners contain a blossoming Thistle in GREEN and PURPLE. Stickers in one color only, may be used for invitations, place cards, to put on candies, glassware, paper plate rims, etc. Offered in these two complete matched sets as follows:

BANQUET & FIELD DAY SIZE $5.50

200 Dinner Size Napkins
200 Cocktail Napkins
20 Six inch doilies
200 gummed stickers

PARTY & DINNER SIZE $3.25

100 Dinner Size Napkins
100 Cocktail Napkins
10 Six inch doilies
100 gummed stickers

(Prices on request for larger numbers or individual items wanted.)

(Doily illustrated at left)

Truck Door Decals

(Picture below, reduced size)

EASY TO APPLY
14 INCHES IN DIAMETER
CEMENT APPLIED
WEATHER RESISTANT

In pairs, one facing left, one right, for use on truck doors. Simple to apply. Full directions supplied. Also useful for

SHOW BOXES
BARN DOORS
ROADSIDE SIGNS
POSTERS

Price (Pairs, unbroken) $3.00

Pedigrees

Nearly 50 years experience

A complete 5-generation pedigree made up at the Aberdeen-Angus Journal office. Send name and number of your bull or cow together with date of calving and name and number of sire and dam. We will supply pedigree complete with family name typewritten on sheet to fit your 4⅝x9 binder.

Pedigrees 75c Each.

Stationery

Advertise your Farm and Herd with Good Stationery. One or more colors of Ink. With or without cuts.

Write for Samples and Prices.

ABERDEEN-ANGUS
Car and Truck
Booster Plates

Ready to attach to regular license plates.

Order One or Several Today

$1.00 Each or Two for $1.50

POCKET SIZE Herd Record Book POCKET SIZE

Complete with 50 Record Sheets

THE BINDER

Metal Rings. 4⅝x9 inches and is made of a heavy imitation leather and should last a good many years. Available for immediate delivery with no gold stamping. Allow six to eight weeks for own or farm name in gold on front cover. No extra charge.

RECORD SHEETS

50 pedigree-production record sheets are included. The front of the sheet is for the extended pedigree of the animal, and the back is for the record of the produce of the animal. Additional sheets obtainable.

Record Book and Filler $2.00
Extra Filler Sheets per 100 ..... 1.50
Record Book—Large 1½ inch Rings—no filler 2.75

CATTLE RECORD FILE
4 x 8 inch Binder and 50 Envelopes
PRICE $2.00

Envelopes printed front and back punched to fit binder. Your name FREE in Gold Letters on binder.

Extra Filler Sheets (per 50) $1.00

Order Today From Address Above

averaged 445 pounds at 178 days of age. This was almost a grade higher than some of the other herds in the program and his calves were 129 pounds per calf heavier at weaning time than those of another co-operator whose calves were the same age.

One might ask why this difference. There are several reasons why the Garrett calf crop placed first and were much heavier at weaning time than some of the other herds. Some of these reasons are: first, he believes in a good pasture program. Although many farms in this area were penalized by the dry weather last summer there was always sufficient pasture on the Garrett farmstead last year. Good pasture is a "must" on this farm. Second, good bulls are "an order of the day" with Myron Garrett. He knows that the bull is half the breeding herd and good quality bulls are cheaper than the poor kind. Third, a rigid culling program has been followed and only good quality, deep, thick, rugged cows that milk well and produce a good fat calf at weaning time are retained in the herd. Fourth, an attempt is made to get as many of the calves on the ground as possible before the pasture season begins. A four to six week calf can better take the large milk flow that cows give when turned to grass than the calf that is born out on the pasture.

There are many other farmers in the cash crop area and also in the fruit belt who are learning that raising beef cattle is a profitable enterprise on their farm. Beef production is a good companion business with cash crops and fruit growing in New York State.

Liberty Grange Farm...

We have several good young Bulls for Sale.

Herd Bulls:

CANDIDATE of LIBERTY 3d
BLACKMERE 291st
PRINCE BLACKCAP

MR. & MRS. HAROLD L. AUSTIN
LANCASTER, WISCONSIN

Grant River Stock Farm

. . . . . BEETOWN, WISCONSIN

Eventuation Ensign 2d 1132496

Heads our Herd of Aberdeen-Angus Cows, consisting of the following Families: MISS BURGESS, BLACKCAPS, QUEEN MOTHERS, JUANA ERICAS, McHENRY BARBARAS, HARTLEY EDELLAS, BLACKCAP BESSIES, BLUEBLOOD LADY, KATINKAS and HARTLEY ELINES.

VISITORS WELCOME

Mrs. C. E. Blackbourn

L. E. BLACKBOURN, Manager

CASSVILLE, WISCONSIN

West Central Indiana

Crawfordsville, Indiana, September 15

SUMMARY:

33 Lots	$11,575.00, average	$ 350.75
5 Bulls	1,880.00, average	376.00
28 Cows	9,695.00, average	346.25
Top 5 Head	2,440.00, average	488.00
Top 10 Head	4,455.00, average	445.50
Top 15 Head	6,305.00, average	420.33
Top 20 Head	7,960.00, average	398.00

Top Bull—Warner's Bardolier 2d 1187307, calved June 11, 1949; sire, Warner's Bardolier 1042675; dam, Parilee 787391; consigned by Harry Warner and Son; purchased by William E. Franklin, Jamestown, Indiana 500.00

Top Cow—Miss Equality 1050756, calved August 22, 1947; sire, Grubbs of Page 565895; dam, Black Equality S. 14th 805744; consigned by Mark H. Beckelhymer, Mellott, Indiana; purchased by William F. Renk and Sons, Sun Prairie, Wisconsin 515.00

BULLS:

Pridemar of Richland, (Mark H. Beckelhymer), calved 9-15-49; sire, Great Oaks Pridemar 3d 777419; Cecil R. Miles, Williamsport, Indiana 245.00

Prince Eileenmere C. 10th, (Arthur V. Bryant and Son), calved 6-29-49; sire, Prince Eileenmere C. 860365; Christian Scheele and Sons, Lafayette, Indiana 405.00

Grubbs Pridemar B. 5th, (Charles M. Grubbs), calved 11-16-49; sire, Great Oaks Pridemar 3d 777419; Carl Snyder, Hillsboro, Indiana 300.00

Walacre Eileenmere 15th 1253214, (Walacre Stock Farm), calved 7-9-49; sire, Eileenmere 920th 890986; Billings and Billings, Williamsport, Indiana 430.00

Warner's Bardolier 2d 1187307, (Harry Warner and Son), calved 6-11-49; sire, Warner's Bardolier 1042675; William E. Franklin, Jamestown, Indiana 500.00

COWS:

Miss Erica 54th 1050754, (Mark H. Beckelhymer), calved 2-5-47; sire, Great Oaks Pridemar 3d 777419; Byron Holm and Son, Knox, Indiana 375.00

Miss Equality 1050756, (Mark H. Beckelhymer), calved 8-22-47; sire, Grubbs of Page 565895; William F. Renk and Sons, Sun Prairie, Wisconsin 515.00

Black Marie 17th 1050757, (Mark H. Beckelhymer), calved 10-26-47; sire, Great Oaks Pridemar 3d 777419; Byron Holm and Son, Knox, Indiana 330.00

Eribena of C. D. 44th 1273845, (Walter Dorsett), calved 1-20-49; sire, Blackcap's Eileenmere G. 2d 634985; Orval E. Pate, Bloomington, Indiana 300.00

Lady Banner of C. D. 8th 1273820, (Walter Dorsett), calved 2-17-43; sire, Blackcap's Eileenmere G. 2d 634985; Orval E. Pate, Bloomington, Indiana 340.00

Eribena of C. D. 41st 1273846, (Walter Dorsett), calved 2-7-49; sire, Blackcap's Eileenmere G. 2d 634985; Carl Snyder, Hillsboro, Indiana 330.00

Eribena of C. D. 43d 1273847, (Walter Dorsett), calved 2-12-49; sire, Blackcap's Eileenmere G. 2d 634985; Clarence Michael and Sons, Rockville, Indiana 345.00

Blackberry of C. D. 35th 1273848, (Walter Dorsett), calved 2-13-49; sire, Blackcap's Eileenmere G. 2d 634985; O. J. Berry and Sons, Forrest, Indiana 325.00

Georgina C. D. 31st 1273849, (Walter Dorsett), calved 2-15-49; sire, Blackcap's Eileenmere G. 2d 634985; Albert Hodgen, Frankfort, Indiana 330.00

Beauty of Blackmar 1st, (Raymond Goff and Son), calved 3-1-50; sire, Kempton's Blackmar 859232; Dale Scheele, Lafayette, Indiana 300.00

Grubbs Enchantress 596186, (Charles M. Grubbs), calved 1-7-40; sire, Blackcapper Harrison 28th 417974; Brach's Pine Creek Farm, Oxford, Indiana 490.00

Grubbs Pridemar Erica 3d, (Charles M. Grubbs), calved 7-21-49; sire, Great Oaks Pridemar 3d 777419; Jesse E. Endress, Camden, Indiana 370.00

Georgina of Silver Crest, (Lyman N. Maddux), calved 6-12-49; sire, Prince 2d of Castleloch 1017848; Charles Reanis Boes, Danville, Illinois 280.00

Blackbird Belle 2d, (Lyman N. Maddux), calved 6-25-49; sire, Prince 2d of Castleloch 1017848; Lee W. Shumaker, Brookston, Indiana 265.00

Erica Marsha M. B. 9th 1233414, (Ewing F. Mason), calved 6-27-49; sire, Prince Springhaven 4th 1008881; Earl Dunlap, Bloomington, Indiana 325.00

Erica M. B. 11th 1233408, (Ewing F. Mason), calved 4-8-49; sire, Tip Top B. E. 900519; William F. Renk and Sons, Sun Prairie, Wisconsin 460.00

Birdie of M. B. 11th 1233409, (Ewing F. Mason), calved 4-9-49; sire, Tip Top B. E. 900519; William Renk and Sons, Sun Prairie, Wisconsin 400.00

Erica Marsha B. B. 8th 1233410, (Ewing F. Mason), calved 4-10-49; sire, Tip Top B. E. 900519; Carl Snyder, Hillsboro, Indiana 260.00

Birdie of M. B. 12th 1233413, (Ewing F. Mason), calved 4-26-49; sire, Tip Top B. E. 900519; Orval E. Pate, Bloomington, Indiana 395.00

Woodshole Quality Blackie 5th 1238724, (Walter Scholer), calved 7-19-49; sire, Pardolier 5th 975473; Karl Miller, Thorntown, Indiana 315.00

Woodsmere Blackcap 3d 1238723, (Walter Scholer), calved 6-25-49; sire, Pardolier 5th 975473; R. C. Kerr, Attica, Indiana 285.00

Bernie of Woodshole 5th 1238725, (Walter Scholer), calved 7-23-49; sire, Pardolier 5th 975473; Karl Miller, Thorntown, Ind. 315.00

Larkfield's Estilimere 21st 1246083, (Fred S. Spencer), calved 3-20-49; sire, Pride of Tip Top 1044877; Charles Reanis Boes Sons, Danville, Illinois 250.00

Mignonne 11th of Shadymere 1193037; Robbert O. Swaim and Son), calved 6-30-49; sire, Bandolution 3d 894086; William F. Renk and Sons, Sun Prairie, Wisconsin 475.00

Agnes R. 11th, (Roy Tolin), calved 6-20-49; sire, McHenry's Meadowmere 911413; Jesse E. Endress, Camden, Indiana 330.00

Agnes D. 51st of Daviess 591902, (Roy Tolin), calved 10-1-39; sire, Eroica Blackcap of L. 516512; Harris Harmless and Sons, Rockville, Indiana 195.00

Walacre's McHenry 101st 1253210, (Walacre Stock Farm), calved 5-7-49; sire, Eileenmere 920th 890986; Paul Allen, Charlestown, Illinois 325.00

Knoll View Blackcap 66th 1142599, (Dorothy D. Wall and Sons), calved 3-6-49; sire, Wildwood Bandolier 771266; Charles Reanis Boes, Danville, Illinois 290.00

Central Illinois Fall Sale

Congerville, Illinois, September 20th

SUMMARY:

62 Lots	$28,725.00, average	$ 463.30
10 Bulls	6,720.00, average	672.00
52 Cows	22,005.00, average	422.17
Top 5 Head	3,920.00, average	785.00
Top 10 Head	7,290.00, average	729.00
Top 15 Head	10,175.00, average	678.33
Top 20 Head	12,855.00, average	642.75

Top Bull—Sharp's Blackcap Lad E. 2d 951-186, calved April 3, 1946; sire, Blackcap Effie's Lad S. 4th 744330; dam, Bertram's Blackcap Sharp 11th 821952; consigned by Peter D. Hamer and Son, Hartsburg, Illinois; purchased by A. J. McCafferty and Schrock, Miami, Indiana 900.00

Second Top Bull—Eileenmere Z. 1124273,

Our Thanks to . . .

The following recent buyers of both BULLS and HEIFERS by EILEENMERE 921st: ANKONY FARMS, Rhinebeck, New York, SEVENTEEN HEIFERS . . . HAPPY SHAHAN, Brackettville, Texas, FOURTEEN BULLS . . . And A. T. JACOBSON, Menominee Falls, Wisconsin, ONE BULL by EILEENMERE 487th.

Beloit **Walsh Brothers** Wisconsin

calved December 5, 1946; sire, Eileenmere 901st 864055; dam, Enchantamere 10th 971767; consigned by Mr. and Mrs. Paul D. Zehr, Eureka, Illinois; purchased by John Wack, Jerseyville, Illinois 790.00

Third Top Bull—Bandolier Erica 58th 1008635, calved June 15, 1947; sire, Bandolier's Foremost 830393; dam, Evening Erica H. 3d 567378; consigned by Rosefield Farms, Oak Hill, Illinois; purchased by Marshall Wade, Leroy, Illinois 780.00

Top Cow—Backcap K. 78th 1160566, calved August 2, 1948; sire, Eileenmere 926th 890972; dam, Blackcap C. & W. 15th 877300; consigned by William J. Kuhfuss, Mackinaw, Illinois; purchased by Emil Bahler and Sons, Cropsey, Illinois 700.00

Second Top Cow—Blackcap Effie C. 526-549, calved April 3, 1937; sire, Avanelle Blackcap Boy 3d 432440; dam, Blackcap Effie J. 328857; consigned by R. C. Stoutenborough and Son, Maroa, Illinois; purchased by A. H. Spitzer, Pleasant Plains, Illinois 670.00

BULLS:

Blackcap of Loch Lomond 1223528, (T. G. Jackson), calved 1-15-49; sire, Watchword of Gloagburn 1011295; purchased by Henry Ader, Chebanse, Illinois 725.00

Bandolier Erica 58th 1008635, (Rosefield Farms), calved 6-15-47; sire, Bandolier's Foremost 830393; purchased by Marshall Wade, Leroy, Illinois 780.00

Blackcap Marshall T. V. 1247846, (Theodore T. Thompson), calved 9-20-48; sire, Burgess 109th 791899; purchased by Harvey Johnson, Morrisonville, Illinois 425.00

Eileenmere Z. 1124272, (Mr. and Mrs. Paul D. Zehr), calved 12-5-48; sire, Eileenmere 901st 864055; purchased by John Wack, Jerseyville, Illinois 790.00

Eileenmere H. 7th (J. A. Henderson and Sons), calved 2-20-49; sire, Eileenmere Lad M. 5th 744698; purchased by Cuthbert, Hunt and Sons, Galveston, Indiana 725.00

Eileenmere H. 6th, (J. A. Henderson and Sons), calved 2-15-49; sire, Eileenmere Lad M. 5th 744698; purchased by Clifford Sudbrink, Virginia, Illinois 710.00

Sharp's Backcap Lad E. 2d 951186, (Peter D. Hamer and Son), calved 4-3-46; sire, Blackcap Effie's Lad S. 4th 744330; purchased by A. J. McCafferty & Schrock, Miami, Indiana 900.00

Blackcap General Bane 1084222, (Earl M. Bane), calved 3-20-48; sire, Blackcap Evolution 603d 862313; purchased by George Vogel, Benson, Illinois 450.00

Eileenmere Bee Mac 6th 1221091, (Adam McWilliam and Son), calved 4-20-49; sire, Eileenmere Bee 650113; purchased by Brach's Pine Creek Farm, Oxford, Ind. 525.00

Black Eric Bardolier 1165682, (Harry B. Duffield), calved 1-7-49; sire, Decatur Bardolier G. R. 818131; purchased by Forrest Kocher, Henry, Illinois 690.00

COWS:

Ursula of Sun Rahe's 1121606, (Alfred Rahe and Son), calved 11-1-48; sire, Cardinal 16th 751885; purchased by T. G. Jackson and Sons, Timewell, Illinois 600.00

Evelyn 50th 960959, (Roy O. List), calved 4-2-46; sire, Eileenmere 636th 784334; purchased by Joe Benton, Nacona, Texas 600.00

Enchanta Thorne W. W. 8th 981288, (Roy O. List), calved 7-25-46; sire, Teresamere 6th 656729; purchased by Joe Benton, Nacona, Texas 530.00

Elona G. L. 1168460, (Roy O. List), calved 7-1-49; sire, Eileenmere 600th 722896; purchased by Maple Grove Farm, Mukwonago, Wisconsin 400.00

Rose May L. 1250980, (Roy O. List), calved 8-1-49; sire, Eileenmere F. 31st 907-398; purchased by Timberline Stock Farm, Congerville, Illinois 435.00

E. F. Effie's Blackcap 1236717, (Elmer Frasee), calved 7-23-49; sire, R. L. S. Prince Eric 2d 888362; purchased by C. S. and Merle Miller, Clinton, Illinois 350.00

Blackcap Judy M. C. 2d 1248323, (Charles R. McGuire), calved 5-10-49; sire, Blackcap Lassie's Bertram Lad 1112194; purchased by John G. Pahlman, Murrayville, Illinois 380.00

Blackcap Duchess M. C. 1249324, (Charles R. McGuire), calved 5-24-49; sire, Blackcap Lassie's Bertram Lad 1112194; purchased by Edward L. Wagner, Mt. Sterling, Illinois 350.00

Lady Elba C. 2d 1214062, (L. F. Curtin and Sons), calved 3-26-49; sire, Homeplace Eileenmere 16th 978231; purchased by Zenes Williams and Son, Lebanon, Ind. 550.00

Blackcap Beauty C. 24th 1214065, (L. F. Curtin and Sons), calved 5-9-49; sire, Homeplace Eileenmere 16th 978231; purchased by Billy Blue, Clinton, Illinois 550.00

Blackcap Lantz 233d 763525, (Everett Glasgow), calved 4-14-43; sire, Double Burgess 488374; purchased by Beryl W. Rutledge, Leroy, Illinois 405.00

Disco Environ 218th 1213760, (Mr. and Mrs. Harvey Hartter), calved 7-25-49; sire, Eileenmere F. 39th 924634; purchased by William Freed, Fairbury, Ill. 450.00

Elbania Erica 6th 1213761, (Mr. and Mrs. Harvey Hartter), calved 8-5-49; sire, Eileenmere F. 39th 924634; purchased by L. F. Curtin and Sons, Blue Mound, Ill. 440.00

Entrica D. 2d 1213759, (Mr. and Mrs. Harvey Hartter), calved 7-1-49; sire, Eileenmere F. 39th 924634; purchased by Clyde Bradle, Eureka, Illinois 350.00

Blackcap Lassie K. 9th 1103175, (William J. Kuhfuss), calved 2-14-48; sire, Eileenmere 926th 890972; purchased by A. H. Spitzer, Jr., Pleasant Plains, Illinois 600.00

Blackcap K. 78th 1160566, (William J. Kuhfuss), calved 8-2-48; sire, Eileenmere 926th 890972; purchased by Emil Buhler and Sons, Cropsey, Illinois 700.00

Blackbirdmere K. 10th 1208947, (William J. Kuhfuss), calved 3-20-49; sire, Eileenmere 926th 890972; purchased by Ray Douglas and Sons, Mason City, Illinois 525.00

Elbina K. 6th 1208948, (William J. Kuhfuss), calved 4-21-49; sire, Eileenmere 926th 890972; purchased by Max and June Kirkton, El Paso, Illinois 370.00

Eileenmere's Erica 58th, (William J. Kuhfuss), calved 5-13-49; sire, Eileenmere 926th 890972; purchased by William

GlenmereAngusFarm

The Sires of our Cows are
ELINE MARSHALL of STRATHMORE
(By Revolution 100th)
PROGRESSOR of BORDULAC and
BLACK BELL BOY 9th

We have no Females for sale at this time. But we do have several Choice Bull Calves by BANDOLIER of DON HEAD 37th, out of dams by the above sires. These Calves are VERY PROMISING . . . Visitors welcome.

E. M. GANT, Owner
MINERAL POINT, WISCONSIN

Selling in the 1950 International "Show Window" Sale, Chicago, Thursday, November 30th

5 Daughters of

Barcap of Wildwood 893754

An Offering of Top Heifers, including One MAID of BUMMERS MISS BURGESS; One McHENRY BLACKCAP; One JUANERRA ERICA; One JUDY BLACKCAP; and One ENCHANTRESS TROJAN ERICA. Their Calves should make Ideal Foundation Material as they

all Sell bred to **Bardolier Prince M. K. 1237353**

Our GOLDEN CROSS Bull

Sire: BARCAP of WILDWOOD 893754
- Barbarian Grenadier G. R. 661306
  - Black Bandolier 480883
    - Bandolier of Anoka 462299
    - Black Bardella 460791
  - Barbara 15th of Hill Crest 531910
    - Proud Marshall of Hill Crest
    - Barbara 7th of Hill Crest
- Blackcap Mist 2d 517824
  - Bandolier of Anoka 462299
    - Blackbird Bandolier of Page
    - Barbara McHenry of Anoka
  - Blackcap Mist 473972
    - Bandsman Quality 443233
    - Blackcap Quality Belle 2d

Dam: ELBA PRINCESS of LAKEWOOD 785720
- Prince Sunbeam 19th 599702
  - Black Peer of St. Albans 504521
    - Pride 17th of Sunbeam
  - Erica Marlene 8th 398328
    - Erwin Marshall 351889
    - Erica Entella 8th 378684
- Elba 20th of Sunbeam 638050
  - Revolution of Sunbeam 468380
    - Revolution 100th 429423
    - Elga Marshall 9th 446274
  - Maplewood Elba 3d 401499
    - Eileenmere 11th 380207
    - Elbana of Glencarnock 3d

Mathias Kassnel R. R. 3 **Elkhorn, Wisconsin**

"Sturdy Oaks, from Tiny Acorns Grow"

Our Cow herd has been carefully selected. Two of our Bulls have proven themselves. One Bull, a son of PRINCE SUNBEAM 29th, we have great faith in but is too young to say proved.

Come and see us.

R. A. Patterson P. O. Box 6 **Muskogee, Oklahoma**

Pfeiffer Angus Farm . . .

Our Sires:

PRINCE QUALITY of O. A. M. C. 773454
PRINCE ERIC of ANGUS VALLEY 988865
PRINCE QUALITY 26th of P. S. F. 1139189
PRINCE QUALITY 27th of P. S. F. 1139188
PRINCE QUALITY 7th of P. S. F. 1049130

Orlando, Oklahoma
J. F. PFEIFFER

W. B. Hissom "Wildot Angus Farms"

Thank You . . .

We wish to express our sincere appreciation for the reception given our consignment to the TYLER, TEXAS, SALE, held September 16th when we sold TWO SONS and TWO DAUGHTERS of our PRINCE ELBON of O.A.M.C. and a DAUGHTER of GLEN ERICA of ANGUS VALLEY at very satisfactory values . . . We will further appreciate a visit from all lovers of good Aberdeen-Angus cattle, and an inspection of our breeding herd.

VISITORS ALWAYS WELCOME

Sand Springs 2 Miles Southwest on U. S. Hi-Way 64 **Oklahoma**

"More Square Cattle Mile"

Is what you will find on November 22d when we sell 120 head of choice 2 year old Range Bulls at our 4th Annual Sale.

Many of our "RANGE BULLS" from former sales are now heading registered cow herds as "PROVEN SIRES" of top calves.

Carlton Corbin, *Owner* Star Route Ada, Oklahoma

Stoneybroke

Telephone Fittstown 673 WALLACE WIGLEY, Herdsman

Freed, Fairbury, Illinois 580.00

Elvina K. 4th 1208952, (William J. Kuhfuss), calved 6-1-49; sire, Eileenmere 926th 890972; purchased by Timberline Stock Farm, Congerville, Illinois 325.00

McHenry Blackcap K., (William J. Kuhfuss), calved 10-4-49; sire, Eileenmere 926th 890972; purchased by Timberline Stock Farm, Congerville, Illinois 500.00

Blushing Maid 3d of Rosefield 854443, (Alfred and Helen Chute), calved 5-4-45; sire, Black Eric of Rosefield 692166; purchased by Joe Benton, Nacona, Texas 460.00

Miss Burgess Maid A. C. 1146453, (Alfred and Helen Chute), calved 9-15-48; sire, Blackcap Bond Chief 714799; purchased by Cloyd H. Arntzen, McComb, Illinois 475.00

Blackcap Ladymere K. 1215209, (A. C. Knapp and Sons), calved 4-6-49; sire, Prince Eileenmere 3d 724431; purchased by Ray Douglas and Sons, Mason City, Ill. 700.00

Pride of Timberline 5th 1265558, (Forrest W. Lemons), calved 7-9-49; sire, Blackcap F. L. 748585; purchased by Emil Bahler and Sons, Cropsey, Illinois 565.00

Miss Blackcap Dorothy L. N. 3d 1211054, (Lawrence and Dorothy Nichols), calved 5-5-49; sire, Blackcap F. L. 748585; purchased by Zenes Williams & Son, Lebanon, Indiana 390.00

Blackcap Effie C. 526549, (R. C. Stoutenborough & Son), calved 4-3-37; sire, Avanelle Blackcap Boy 3d 432440; purchased by A. H. Spitzer, Pleasant Plains, Illinois (Bull calf sold to Lantz and Dickinson, Congerville, Illinois for 270.00) 470.00

Beauty Coleen R. C. 5th 1169966, (R. C. Stoutenborough & Son), calved 5-13-49; sire, Eileenmere W. W. 7th 906821; purchased by Ronald Snyder, Wynona, Ill. 300.00

Revomere's Jilt 2d 1261002, (Ross and Donald McRae), calved 5-28-49; sire, Revomere 4th 916529; purchased by George Vogel, Benson, Illinois 310.00

Revomere's Erica 2d 1261005, (Ross and Donald McRae), calved 7-2-49; sire, Revomere 4th 916529; purchased by Ronald Snyder, Wynona, Illinois 325.00

Hanesmere Beauty 1047805, (Peter D. Hamer and Son), calved 5-23-46; sire, Hanesmere 739267; purchased by Joe Benton, Nacona, Texas 560.00

Blackbird Erminta W. 23d 1199462, (Earl M. Bane), calved 6-20-49; sire, Ericamere W. 8th 894599; purchased by L. H. Kinsey, Adair, Illinois 360.00

Eline of Arrowsmith 2d 1209680, (Earl M. Bane), calved 3-12-49; sire, Blackcap Evolution 603d 862313; purchased by Harold Wagner, Mt. Sterling, Illinois 365.00

Queen Bardellamere L. 2d 883026, (Ralph Logan), calved 9-7-45; sire, Eileenmere 623d 735641; purchased by Zenes Williams and Son, Lebanon, Indiana 585.00

Blackberry of Edgewood 1151253, (Ralph Logan), calved 1-9-49; sire, Blackmere 226th 575473; purchased by Henry Ader, Chebanse, Illinois 380.00

Antelope Eileen of Edgewood 1151252, (Ralph Logan), calved 1-5-49; sire, Blackmere 226th 575473; purchased by Henry Ader, Chebanse, Illinois 375.00

Ida of Martindale 14th 1242356, (C. J. Martin), calved 12-14-48; sire, Black Blackcap M. 810893; purchased by Ronald Snyder, Wynona, Illinois 345.00

Blackbird Minnie 2d (C. J. Martin), calved 2-7-49; sire, Black Blackcap M. 810893; purchased by Lloyd Baumgardner, Kappa, Illinois 345.00

Black Elba 6th, (C. J. Martin), calved 2-9-49; sire, Black Blackcap M. 810893; purchased by Zenes Williams and Son, Lebanon, Indiana 520.00

Ida of Martindale 15th, (C. J. Martin), calved 2-9-49; sire, Black Blackcap M. 810-893; purchased by Chris Baer, Jr., Morton, Illinois 350.00

Elbina E. S. 5th 1182873, (Eglin and Sons), calved 5-20-48; sire, Burdalloch 2d 572403; purchased by George Vogel, Benson, Illinois 470.00

Miss Murella E. S. 1182878, (Eglin and Sons), calved 8-24-48; sire, Burdalloch 2d 572403; Joe Benton, Nacona, Texas 420.00

Barbara E. S. 2d 1182882, (Eglin and Sons), calved 3-20-49; sire, Burdalloch 2d 572403; purchased by Jake Zobrist, Morton, Illinois 195.00

Blackbird E. S. 2d 1182884, (Eglin and Sons), calved 4-5-49; sire, Burdalloch 2d 572403; purchased by Jake Zobrist, Morton, Illinois 345.00

Allie of Eric's W. 25th, (Fred J. Worner and Son), calved 4-1-49; sire, Hanes' Eileenmere 17th 866475; purchased by Producers Wool and Mohair Company, Del Rio, Texas 310.00

Energy of Green Valley W. 17th, (Fred J. Worner and Son), calved 4-23-49; sire, Hanes' Eileenmere 17th 866475; purchased by Producers Wool and Mohair Company, Del Rio, Texas 250.00

Black Era's Rosie 5th 740415, (John Ark, Jr.), calved 7-7-43; sire, Prizemere 510th 603088; purchased by L. H. Kinsey,

Adair, Illinois 400.00

Emma of Peoria 843150, (John Ark, Jr.) calved 5-26-44; sire, Eileenmere 300th 564870; purchased by A. H. Spitzer, Jr., Pleasant Plains, Illinois 430.00

Evanmere 3d 843213, (John Ark, Jr.), calved 3-16-45; sire, Eileenmere of F. 13th 744003; purchased by Robert Rhodes, Jr., Pleasant Plains, Illinois 370.00

Queen Gorcia's Lady 859543, (John Ark, Jr.), calved 4-17-45; sire, Dora's Eileenmere 655053; purchased by Lee Edwards, Tallulla, Illinois 410.00

Miss Greentop 6th 1134642, (C. H. Rohrer), calved 6-1-43; sire, Prince Blackcap of M. R. 840869; purchased by John Lee, Heyworth, Illinois 415.00

Central Iowa Sale

Marshalltown, Iowa, September 18

SUMMARY:

111 Lots	$54,543.00, average		$ 491.39
26 Bulls	11,580.00, average		445.38
85 Cows	42,965.00, average		505.47
Top 5 Head	4,990.00, average		998.00
Top 10 Head	8,580.00, average		858.00
Top 15 Head	11,730.00, average		782.00
Top 20 Head	14,760.00, average		738.00

Top Bull—Bandolier Boy 9th 1208360, calved July 26, 1949; sire, Bandolier of Anoka 34th 979252; dam, Miss Georgina 16th 656780; consigned by Ernest Breniman and Son, Brooklyn, Iowa; purchased by Glen R. Brown, Grundy Center, Iowa 1400.00

Second Top Bull—Bandolier Boss 9th 1208366, calved October 8, 1949; sire, Bandolier of Anoka 34th 979252; dam, Juanerra's Erica of Bates 9th 835844; consigned by Ernest Breniman and Son, Brooklyn, Iowa; purchased by Smoke Meier, Melbourne, Iowa 650.00

Top Cow—Rachel's Zara S. M. T. 3d 1234-505, calved May 22, 1948; sire, Emslie's Bell Boy D. D. 2d 811368; dam, Rachel's Zara S. N. T. 2d 997427; consigned by F. L. and C. M. Senter, Maxwell, Iowa; purchased by John H. Beck, Kinderhook, Illinois 1000.00

Second Top Cow—Barbara McHenry G. 9th 992365, calved August 2, 1948; sire, Bessie's Bardolier of Walnut 5th 749750; dam, Barbara McHenry E. 2d 517677; consigned by Greenmere Stock Farm, Marshalltown, Iowa; purchased by M. Vern Derry & Sons, Rippey, Iowa 800.00

Third Top Cow (Tie)—Evening Erica S. 5th 1025832, calved April 6, 1947; sire, Burgess Blackcap M. 14th 744134; dam, Evening Erica 25th 760744; consigned by Claude Sanders and Sons, Eldora, Iowa; purchased by E. H. McElhenny, Rippey, Iowa 800.00

Third Top Cow (Tie)—Barbara McHenry A. 48th 1117731, calved May 5, 1948; sire, Blackcap Bandolier U. 851324; dam, Barbara Elda S. 911751; consigned by Mallery and Mallery, Hampton, Iowa; purchased by C. A. Figland and Sons, Searsbore, Iowa 800.00

Third Top Cow (Tie)—Elba Elma G. 1222-491, calved June 16, 1949; sire, Eric of Forest Hill 2d 987682; dam, Elma G. 2d 539884; consigned by Addis Greiman and Sons, Garner, Iowa; purchased by M. Vern Derry and Sons, Rippey, Iowa 800.00

BULLS:

Bandolier Boy 9th 1208360 (Ernest Breniman and Son), calved 7-26-49; sire, Bandolier of Anoka 34th 979252; purchased by Glen R. Brown, Grundy Center, Iowa 1400.00

Bandolier Boss 9th 1208366 (Ernest Breniman and Son), calved 10-8-49; sire, Bandolier of Anoka 34th 979252; purchased by Smoke Meier, Melbourne, Iowa 650.00

Bar Bardolier G. 4th 1215618 (Greenmere Stock Farm), calved 9-6-49; sire, Erica Bardolier G. R. 794613; purchased by Raymond Handorf, Marshalltown, Iowa 400.00

Barbo K. A. F. 3d 1207396 (Koster Angus Farms), calved 3-8-49; sire, Blackbird Barr K. A. F. 4th 996246; purchased by Clarence Dusterhoft, Victor, Iowa 500.00

Erskine K. A. F. 4th 1207406 (Koster Angus Farms), calved 4-11-49; sire, Erica Erskine B. of Kingsley 873290; purchased by Ruehlman and Amendt, Melbourne, Iowa 510.00

Raonar K. A. F. 1207410 (Koster Angus Farms), calved 4-25-49; sire, Raona's Bardolier 28th 918982; purchased by Otto Popp and Son, Manning, Iowa 505.00

Eliner Prince Eric 1243765 (Meier Brothers), calved 5-14-49; sire, R. L. S. Prince Eric 18th 943341; purchased by Paul J. Svoboda, Clutier, Iowa 425.00

Everton Eric 1243767 (Meier Brothers), calved 6-22-49; sire, R. L. S. Prince Eric 18th 943341; purchased by Wm. Dale and Sons, Brooklyn, Iowa 310.00

Eliner Elbar 1243775 (Meier Brothers), calved 8-11-49; sire, Enlate Eline Eric 871-534; purchased by Rodney W. Speicher, Conrad, Iowa 350.00

Barb's Pride 4th 1216503 (Addis Greiman and Sons), calved 6-20-49; sire, Ethan's Prideman 971855; purchased by Dr. Dave Collison, Marshalltown, Iowa 550.00

Ethan's Everet of E. R. 2d 1228040 (E. J. & R. R. Schneider), calved 5-11-49; sire, Ethan of Garner 702181; purchased by William J. Walker, De Witt, Iowa 525.00

Mabelle Belle Boy S. (F. L. and C. M. Senter), calved 6-28-49; sire, Emslie's Bell D. D. 2d 811368; purchased by James M. Ward, Clarence, Iowa 435.00

Blackcap's Burgess Escort 1227154 (Warren Soorholtz), calved 4-20-49; sire, Viewlawn Blackcap Escort 960233; purchased by Charles Gradwell, Melbourne, Iowa 350.00

Georgina's Prince Escort 2d 1252686 (Warren Soorholtz), calved 4-22-49; sire, Viewlawn Blackcap Escort 960233; purchased by Jesse E. Carpenter, Reasnor, Iowa 385.00

Blackcap Esmere G. 1239324 (Albert Graff and Son), calved 5-8-49; sire, Black Esmere M. 2d 861751; purchased by Bunting and Herevich, Dunkerton, Iowa 435.00

Vel Esmere G. 1239325 (Albert Graff and

Double Diamond

RANCH NOWATA, OKLAHOMA

Seven head from the Reverie Knoll Dispersion including—EVERGREEN 70th of SUNBEAM at $3,200.00. She will be rebred to MASTER PRINCE of SUNBEAM 1000000, which will make us six head by this good bull.

C. E. MABRY — Talala, Oklahoma

W. W. WARNER — Nowata, Oklahoma

Another Great Herd Bull in Service is

Prince Sunbeam 519th 1153434

Sire: PRINCE SUNBEAM 217th 932046
- Prince Sunbeam 55th 754906
  - ★★Black Prince of Sunbeam 504521
    - ★★Black Peer of St. Albans
    - ★Pride 17th of Sunbeam
  - Evergreen 16th of Sunbeam 493260
    - Elmore Harrison 2d 415520
    - Evergreen 6th of Sunbeam
- Eris 2d of Sunbeam 754898
  - Reveiga 519425
    - Revolution 81st 419223
    - ★Elga Elliott 29th 274052
  - Black Eris of Sunbeam 496894
    - ★★Black Peer of St. Albans
    - Erica 3d of Sunbeam

Dam: EVERGREEN 59th of SUNBEAM 744645
- Black Prince of Sunbeam 504521
  - Black Peer of St. Albans 456385
    - Eric Revolution 404801
    - Blackcap Glencarnock 8th
  - Pride 17th of Sunbeam 407797
    - Playman of Sunbeam
    - Eisy's Pride Einor 351980
- Evergreen 21st of Sunbeam 526084
  - Barbarian of Rosemere 88th 471481
    - Prizemere 32d 369132
    - Barbara of Rosemere 44th
  - Evergreen 16th of Sunbeam 493260
    - Elmore Harrison 2d 415520
    - Evergreen 6th of Sunbeam

Calves by "519th" are the RIGHT KIND. Stop and take a Look

Miami, Oklahoma

MR. & MRS. GEO. L. COLEMAN, Owners — A. O. POWELL, Manager

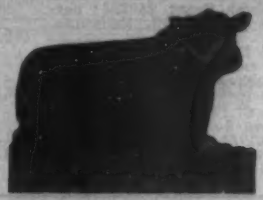

Black Bardolier R. G.

Our Herd Bull Battery

Not the Best but One of the Best

EPPONIAMERE 2d; BLACK BARDOLIER R. G.; EILEENMERE 4487th; BANDOLIERMERE 56th . . . We are pleased to show these bulls and have you inspect their progeny at any time.

Robert E. Green, *Owner* **Oaktown, Indiana**

Eppenianmere 2d

Son), calved 8-11-49; sire, Black Esmere M. 2d 861751; purchased by Robert L. Harris, Iowa Falls, Iowa 315.00

Black Bell Boy G. 3d 1239326 (Albert Graff and Son), calved 10-30-49; sire, Black Esmere M. 2d 861751; purchased by Melvin Doty, Brooklyn, Iowa 425.00

Ebern's Trojan 1335715 (Arlo N. Moore), calved 11-15-48; sire, Trojan of B. A. S. 866017; purchased by Leonard Formanek, Tama, Iowa 450.00

Bell Boy C. (Eldon J. Hans), calved 4-6-50; sire, Loubell Boy 1108025; purchased by A Bar B Angus Farms, Loretto, Nebraska 185.00

Earl Elburn Marshall 1239641 (Arthur Draves), calved 6-21-49; sire, Earl Elburn 321409; purchased by W. Hiatt, Mitchellville, Iowa 275.00

Blackcap Marshall Queenmere 1239642 (Arthur Draves), calved 8-26-49; sire, Elmira Marshall's Queenmere 963436; purchased by G. T. Elber, Hubbard, Iowa 265.00

Leonard of Luedom 2d (Don Zmolek), calved 6-13-49; sire, Kendale Blackcap B. 102d 940072; purchased by DeLoss Edwards, Albion, Iowa 500.00

Ever Elinor 1065370 (Robertson Brothers), calved 9-3-47; sire, Enlate Eline Eric 871-534; purchased by Harold Balvanz, Eldora, Iowa 310.00

Burgess Rose R. B. 1231964 (Robertson Brothers), calved 5-4-49; sire, Burgess 202d 897013; purchased by Robert Wordon, Melbourne, Iowa 400.00

Ever Elba 13th 1231968 (Robertson Brothers), calved 7-14-49; sire, Ever Elinor 1065370; purchased by Wayne Hildreth, Rhodes, Iowa 300.00

Ever Blackbird 4th 1231969 (Robertson Brothers), calved 7-23-49; sire, Ever Elinor 1065370; purchased by Jim Cooper, Marshalltown, Iowa 435.00

COWS:

Erianna Barbara S. 2d 1197594 (Ernest Breniman and Son), calved 1-13-49; sire, Barmarshall H. 874765; purchased by Marvin B. Simpson, Robert Lee, Texas 625.00

Judy Juana B. 9th 1208343 (Ernest Breniman and Son), calved 7-10-49; sire, Elba Marshall Lad 2d; purchased by Frank T. Plummer, Marion, Iowa 560.00

Elba 9th of Paradise 1208349 (Ernest Breniman and Son), calved 4-22-49; sire, Bandolier of Anoka 34th 979252; purchased by Leroy E. Higdon, Ottumwa, Iowa 585.00

Miss Eldorene B. 1208353 (Ernest Breniman and Son), calved 5-2-49; sire, Elba Marshall Lad 2d 590747; purchased by Ladair Angus Farm, Burwell, Nebraska 600.00

Elbaine B. 9th 1208365 (Ernest Breniman and Son), calved 10-8-49; sire, Elba Marshall Lad 2d 590747; purchased by Red Top Farm, Libertyville, Illinois 635.00

Evening Erica S. 5th 1025833 (Claude Sanders and Sons), calved 4-6-47; sire, Burgess Blackcap M. 14th 744134; purchased by E. H. McElheney, Rippey, Iowa 600.00

Blackcap Beauty S. 33d 1103963 (Claude Sanders and Sons), calved 3-12-48; sire, Burgess Blackcap M. 14th 744134; purchased by Earl Rudd, Drakesville, Iowa 635.00

Blackcap Beula S. 43d 1103968 (Claude Sanders and Sons), calved 5-10-48; sire, Burgess Blackcap M. 14th 744134; purchased by Marvin B. Simpson, Robert Lee, Texas 540.00

Enchantress Erica S. 45th 1103969 (Claude Sanders and Sons), calved 6-3-48; sire, Burgess Blackcap M. 14th 744134; purchased by Earl Rudd, Drakesville, Iowa 625.00

Erona's D. 737274 (W. W. Hill and Sons), calved 3-31-43; sire, Gay Boy G. 2d 529-985; purchased by Roy Bonnater, Keswick, Iowa 650.00

Edifice of Glenside 12th 710490 (W. W. Hill and Sons), calved 5-27-42; sire, Eria Bell Boy K. 595109; purchased by Carl Tinnermeier, Newton, Iowa 735.00

Dona Blackcap K. 778661, (W. W. Hill and Sons), calved 6-30-42; sire, Broder Blackcap 467496; purchased by Carl Tinnermeier, Newton, Iowa 575.00

Blackcap Erna H. 5th 948010, (W. W. Hill and Sons), calved 7-2-46; sire, Lothar's Boy T. 685593; purchased by Paul Kramer, Meservey, Iowa 500.00

Blackbird Janzie D. 991009, (W. W. Hill and Sons), calved 1-27-47; sire, Lothar's Boy T. 685593; purchased by Marvin B. Simpson, Robert Lee, Texas 440.00

Elba Erica S. 25th 1025832, (W. W. Hill and Sons), calved 4-5-47; sire, Burgess Blackcap M. 14th 744134; purchased by Endolane Farm, R. 1, Waterloo, Iowa 290.00

Esther Mae C. H. 3d 1126437, (W. W. Hill and Sons), calved 3-8-48; sire, Lothar's Boy T. 685593; purchased by Paul Kramer, Meservey, Iowa 500.00

Esther Mae C. H. 4th 1204377, (W. W. Hill

Greenacre Farms

. . . . . Breeder of Fine Aberdeen-Angus Cattle

Herd Sires:

Good Hope General 8th 885965

Elga Bardolier G. R. 881441

Prince Sunbeam 246th 878878

Witham's M. Bandolier 830384

Our Cows

Selected over a period of years by purchase and by retaining the better females produced are mated to the bulls listed at the left and have produced a grand lot of calves for us this year. The right type with the prominent strains and popular families are included.

VISITORS ARE ALWAYS WELCOME

MAJ. and MRS. W. A. RAFFERTY — **Morocco**

HAROLD CLEVINGER, Herdsman — **Indiana**

and Sons), calved 1-31-49; sire, Lothar's Boy T. 635593; purchased by Marvin B. Simpson, Robert Lee, Texas 500.00

Eleva H. 7th 1180180, (W. W. Hill and Sons), calved 4-3-49; sire, Postmere 9th 951996; purchased by Ward Handorf, Gladbrook, Iowa 390.00

Dona Dear 1180189, (W. W. Hill and Sons), calved 5-16-49; sire, Postmere 9th 951996; purchased by Marvin B. Simpson, Robert Lee, Texas 510.00

Blackbird Jansie H. 1183255, (W. W. Hill and Sons), calved 8-17-49; sire, Barb's Bardolier G. 1034883; purchased by Marvin B. Simpson, Robert Lee, Texas 350.00

Barry, (W. W. Hill and Sons), sire, Barry 39th of Wilton 101525; purchased by Endolane Farm, Waterloo, Iowa 475.00

Barbara McHenry A. 48th 1117731, (Mallory and Mallory), calved 5-5-48; sire, Blackcap Bandolier U. 851334; purchased by C. A. Figland & Sons, Searsboro, Iowa 800.00

Elderine A. E. 48th 1117762, (Mallory and Mallory), calved 7-1-48; sire, Blackcap Bandolier U. 851334; purchased by El-Jon Farms, Rose Hill, Iowa 770.00

Elmcrest Elba Madella 48th 1117761, (Mallory and Mallory), calved 7-1-48; sire, Blackcap Bandolier U. 851334; purchased by Earl Rudd, Drakesville, Iowa 600.00

Bluebird M. 11th 606400, (Greenmere Stock Farm), calved 6-20-40; sire, Gay Boy G. 2d 529985; purchased by Lloyd A. Stiles, Rippey, Iowa 500.00

Edina of Garner 2d 702184, (Greenmere Stock Farm), calved 6-9-38; sire, Ethan of Ida Grove 581509; purchased by D. R. Allspach, Baxter, Iowa 500.00

Eline Erica D. 3d 723902, (Greenmere Stock Farm), calved 10-17-42; sire, Eline D.'s Eric 536752; purchased by John H. Beck, Kinderhook, Illinois 615.00

Leaside Blackcap Bettie 2d 931717, (Greenmere Stock Farm), calved 4-21-46; sire, Blackcap Balstrom 705021; purchased by Francis J. Oppold, Iowa Falls, Iowa 470.00

Barbara McHenry G. 9th 993265, (Greenmere Stock Farm), calved 8-2-46; sire, Bessie's Bardolier of Walnut 5th 749759; purchased by M. Vern Derry & Sons, Rippey, Iowa 900.00

Eline G. 7th 940277, (Greenmere Stock Farm), calved 10-17-46; sire, Bessie's Bardolier of Walnut 5th 749759; purchased by Leroy E. Higdon, Ottumwa, Iowa 535.00

Blackcap of Greenmere 2d 1127956, (Greenmere Stock Farm), calved 9-20-48; sire, sire, Eran 3d of Bordulac 903472; purchased by Robert M. Bishop, Nevada, Iowa 410.00

Elba 8th of Greenmere 1215610, (Greenmere Stock Farm), calved 5-25-49; sire, Erica Bardolier G. R. 794613; purchased by R. P. Wessner & Sons, Dexter, Iowa 460.00

Eline G. 8th 1237277, (Greenmere Stock Farm), calved 9-6-49; sire, Elsa's Bardolier G. 1034886; purchased by Marvin B. Simpson, Robert Lee, Texas 500.00

Greenmere Blackcap 28th 1215620, (Greenmere Stock Farm), calved 11-4-49; sire, Elsa's Bardolier G. 1034886; purchased by H. F. Henshaw, Udell, Iowa 310.00

Erskinette K. A. F. 2d 1207401, (Koster Angus Farms), calved 3-27-49; sire, Erica Erskine B. of Kingsley 873290; purchased by Marvin B. Simpson, Robert Lee, Texas 450.00

Erskinete K. A. F. 6th 1207407, (Koster Angus Farm), calved 4-11-49; sire, Erica Erskine B. of Kingsley 873290; purchased by Marvin B. Simpson, Robert Lee, Texas 500.00

Erskinette K. A. F. 9th 1207413, (Koster Angus Farm), calved 5-10-49; sire, Erica Erskine B. of Kingsley 873290; purchased by Marvin B. Simpson, Robert Lee, Texas 500.00

Erskinette K. A. F. 10th 1207420, (Koster Angus Farm), calved 6-1-49; sire, Erica Erskine B. of Kingsley 873290; purchased by Marvin B. Simpson, Robert Lee, Texas 450.00

Bardolier Bess K. A. F. 17th 12007424, (Koster Angus Farms), calved 6-4-49; sire, Erica Bardolier G. R. 794613; purchased by Marvin B. Simpson, Robert Lee, Texas 400.00

Bardolier Bess K. A. F. 18th 1207428, (Koster Angus Farms), calved 6-27-49; sire, Erica Bardolier G. R. 794613; purchased by Marvin B. Simpson, Robert Lee, Texas 400.00

Barette K. A. F. 3d 1254071, (Koster Angus Farms), calved 9-9-49; sire, Blackbird Barr K. A. F. 4th 996246; purchased by Floyd Doty, Malcom, Iowa 445.00

Bardolier Beth K. A. F. 3d 1254074, (Koster Angus Farms), calved 9-16-49; sire, Erica Bardolier K. A. F. 5th 1054680; purchased by Forrest Doty, Jr., Malcom, Iowa 445.00

Miss Bardolier 2d 1047958, (Meier Brothers), calved 4-27-47; sire, Entense Bandolier 735327; purchased by M. Vern Derry and Sons, Rippey, Iowa 600.00

Miss Entense Blackcap 2d, (Meier Brothers), calved 3-28-49; sire, Entense Bandolier 735327; purchased by Marvin B. Simpson, Robert Lee, Texas 415.00

Blinkie Miss 2d 1220618, (Meier Brothers), calved 4-20-49; sire, Enlate Eline Eric 871524; purchased by Marvin B. Simpson, Robert Lee, Texas 350.00

Everta Elina 2d 1243768, (Meier Brothers), calved 6-24-49; sire, R. L. S. Prince Eric 18th 943341; purchased by Marvin B. Simpson, Robert Lee, Texas 410.00

Burmere Princess 1243769, (Meier Brothers), calved 7-5-49; sire, R. L. S. Prince Eric 18th 943341; purchased by Marvin B. Simpson, Robert Lee, Texas 400.00

Burdella Eric 1243771, (Meier Brothers),

Sturdy Oak Farms

We have 50 calves on the ground from our Line Bred BARDOLIER Bull and they are worthy of your inspection.

Sturdy Oak Farms

Rt. C

GRIFFIN, GEORGIA

C. B. WILLIAMS, Owner — DALLAS BERGER, Herdsman

You Can Buy Calves by → [redacted] **See "1074th's" Bull Calves**

You Can Buy Cows Bred to → [redacted] **See "1074th's" Heifer Calves**

Eileenmere 1074th

We usually have some good young bulls and some females that we can offer for sale.

Prince Sunbeam 557th

His GET and SERVICE will be a Special Feature in our FIRST ANNUAL SALE March 1st, 1951

Sire: PRINCE SUNBEAM 200th 778864	Black Prince of Sunbeam 504521	Black Peer of St. Albans 456385	Erie Revolution 404801
			Blackcap Glencarnock 8th
		Pride 17th of Sunbeam 407797	Playman of Sunbeam 338509
			Elsy's Pride Elnor 351980
	Barbara of Rosemere 100th 449669	Prizemere 32d 369132	Prizemere 9th 292566
			Pride of Rosemere 37th 310372
		Barbara of Rosemere 23d 323887	Meraman of Tierra Alta 206566
			Barbara of Rosemere 131205
Dam: ELDORENE ERICA D. 536740	Envoy of Erin 466275	Elidure of Brookside 417004	Epsom Downs 402332
			Elba of Glyn Mawr 7th
		Elba of Glyn Mawr 7th 310987	Buxom 240215
			Elba of Inverness 170947
	Eldorene E. 9th 416984	Elberon 2d 340178	Edinburg 169441
			Ellnora 104696
		Eldorene E. 6th 402315	Elvan 320742
			Ellnora 104696

Birdeye Angus Farms

W. M. SMITH & SONS — BIRDEYE, ARKANSAS

calved 7-8-49; sire, R. L. S. Prince Eric 18th 943341; purchased by Marvin B. Simpson, Robert Lee, Texas 380.00

Juanah Bess 1243773, (Meier Brothers), calved 7-30-49; sire, Blackcap Bessar 104-7774; purchased by Marvin B. Simpson, Robert Lee, Texas 455.00

Juanerra Bess 1243774, (Meier Brothers), calved 8-10-49; sire, Blackcap Bessar 104-7774; purchased by Marvin B. Simpson, Robert Lee, Texas 455.00

Ebba Elina 1243776, (Meier Brothers), calved 8-27-49; sire, Enlate Eline Eric 871-534; purchased by L. J. Robert, Williams, Iowa 375.00

Elba Elma G. 1222491, (Addis Greiman and Sons), calved 6-16-49; sire, Eric of Forest Hill 2d 967682; purchased by M. Vern Derry and Sons, Rippey, Iowa 800.00

Bandolier's Barbara G. 2d 1216505, (Addis Greiman and Sons), calved 6-30-49; sire, Ethan's Prideman 971855; purchased by Hawley Stock Farm, Liberty, Indiana 725.00

Rachel's Zara S. M. T. 3d 1234505, (F. L. and C. M. Senter), calved 5-22-48; sire, Emslie's Bell Boy D. D. 2d 811368; purchased by John H. Beck, Kinderhook, Ill. 1000.00

Ruby Enchanting S. 3d 1215796, (F. L. and C. M. Senter), calved 8-3-48; sire, Emslie's Bell Boy D. D. 2d 811368; purchased by Marvin B. Simpson, Robert Lee, Texas 585.00

B. R. Z. Pride of S. N. T. 2d 1248912, (F. L. and C. M. Senter), calved 6-19-49; sire, Emslie's Bell Boy D. D. 2d 811368; purchased by Russell Winburn and Son; Malcom, Iowa 615.00

Elenamere 7th 1227151, (Warren Soorholtz), calved 4-17-49; sire, Viewlawn Blackcap Escort 960233; purchased by Marvin B. Simpson, Robert Lee, Texas 360.00

Eudoramere 9th 1227150, (Warren Soorholtz), calved 5-15-49; sire, Viewlawn Blackcap Escort 960233; purchased by Marvin B. Simpson, Robert Lee, Texas 360.00

Burgess Miss W. S. 2d 1252689, (Warren Soorholtz), calved 8-8-49; sire, Ell-Baron's Best 763903; purchased by Marvin B. Simpson, Robert Lee, Texas 360.00

Blackcap McHenry H. 179th 1228050, (R. J. Hadley), calved 4-30-49; sire, Bandolier Eldor 23d 957288; purchased by Marvin B. Simpson, Robert Lee, Texas 450.00

Bandolier's Barbara H. 7th 1228051, (R. J. Hadley), calved 5-1-49; sire, Bandolier Eldor 23d 957288; purchased by Marvin B. Simpson, Robert Lee, Texas 450.00

←Opportunity

comes Knocking

In Fact—12 Times

These Good sons of ALFORD'S QUALITY PRINCE for SALE

2 Herd Bulls-10 Range Bulls

Alford's Quality Prince 785269

A great breeding son of QUALITY PRINCE of SUNBEAM.

Judging these Bulls by the kind of Calves we have had sired by ALFORD'S QUALITY PRINCE, we know they will be a commendable group of Bulls—we know, too, that they are prepotently bred and will make a great change in up-grading the cattle in the herds to which they may go. We are always anxious to help the commercial breeder of Aberdeen-Angus both enlarge and improve his herd through the use of better bred Bulls. We are pricing them reasonably. Write, call or better yet, come see them.

JESS B. ALFORD
Owner

Paris

FRANK ISOM
Herdsman

Texas

Blackcap McHenry H. 178th 1228052, (R. J. Hadley), calved 5-12-49; sire, Eileenmere W. 26th 758861; purchased by Leroy E. Higdon, Ottumwa, Iowa 450.00

Blackcap McHenry H. 180th 1249838, (R. J. Hadley), calved 7-18-49; sire, Eileenmere W. 26th 758861; purchased by Leroy E. Higdon, Ottumwa, Iowa 450.00

Eric's Blinkum 1235066, (Albert J. Ruopp and Sons), calved 5-12-49; sire, Eric's Blackcap Lad E. L. 2d 1029322; purchased by Marvin B. Simpson, Robert Lee, Texas 455.00

Eric's Blinky Beauty 1235067, (Albert J. Ruopp and Sons), calved 5-20-49; sire, Eric's Blackcap Lad E. L. 2d 1029322; purchased by Marvin B. Simpson, Robert Lee, Texas 455.00

Eric's June Blackcap 1229659, (Albert J. Ruopp and Sons), calved 5-28-49; sire, Eric's Blackcap Lad E. L. 2d 1029322; purchased by Marvin B. Simpson, Robert Lee, Texas 455.00

Eric's Blackcap Bess 1229661, (Albert J. Ruopp and Sons), calved 6-1-49; sire, Eric's Blackcap Lad E. L. 2d 1029322; purchased by Dick Jay, Ames, Iowa 400.00

Eric's Environ Lass 1229662, (Albert J. Ruopp and Sons), calved 6-3-49; sire, Eric's Blackcap Lad E. L. 2d 1029322; purchased by Dick Jay, Ames, Iowa 400.00

Eric's Eldorado Queen 1235069, (Albert J. Ruopp and Sons); calved 6-8-49; sire, Eric's Blackcap Lad E. L. 2d 1029322; purchased by Dick Jay, Ames, Iowa 400.00

Eric's Elba Beauty 1229664, (Albert J. Ruopp and Sons), calved 6-11-49; sire, Eric's Blackcap Lad E. L. 2d 1029322; purchased by Dick Jay, Ames, Iowa 400.00

Eric's Baby Heiress 1235070, (Albert J. Ruopp and Sons), calved 6-14-49; sire, Eric's Blackcap Lad E. L. 2d 1029322; purchased by Marvin B. Simpson, Robert Lee, Texas 455.00

Baron's Erica 4th 1202962, (Orrie M. Icenbles), calved 4-9-49; sire, Baron Burgess 2d 910944; purchased by C. T. Rierson, Radcliffe, Iowa 455.00

Barbara McHenry R. 5th 1054835, (Roy A. Ritter and Son), calved 6-27-47; sire, El Joe B. 734601; purchased by Marvin B. Simpson, Robert Lee, Texas 585.00

Ritter's Blackbird May 1193672, (Roy A. Ritter and Son), calved 3-5-49; sire, El Joe B. 734601; purchased by Endolane Farms, R. 1, Waterloo, Iowa 395.00

Beamer's Evergreen Erica 1220557, (Roy A. Ritter and Son), calved 6-9-49; sire, Miss Burgess Lad 5th 975800; purchased by R. H. Zesch, Gilman, Iowa 350.00

Rosemary B. 7th 592095, (S. A. Brooks and Son), calved 10-20-38; sire, Oxford Eric Mere 4th 498640; purchased by John H. Beck, Kinderhook, Illinois 510.00

Betty Burgess 8th 685745, (C. A. Figland and Sons), calved 5-11-42; sire, Erica's Revolution 34th 596316; purchased by Marvin B. Simpson, Robert Lee, Texas 535.00

Edgewood's Burgess Glenda 3d 903595, (C. A. Figland and Sons), calved 9-16-45; sire, Edgewood's Glen Burgess 739954; purchased by Marvin B. Simpson, Robert Lee, Texas 450.00

Marilyn C. 3d 954012, (C. A. Figland and Sons), calved 6-6-46; sire, Eldorado Pride Laddy 768236; purchased by Paul Kramer, Meservey, Iowa 550.00

Elmira H. 18th 1220416 (R. C. Hansen), calved 4-28-49; sire, Eric Barry O. R. 3d 989742; purchased by Marvin B. Simpson, Robert Lee, Texas 440.00

Pride's Darlene 47th 1220417, (R. C. Hansen), calved 4-28-49; sire, Eric Barry O. R. 3d 989742; purchased by Marvin B. Simpson, Robert Lee, Texas 440.00

Blocky Blackcap H. 4th 1243147, (Roy F.

Breeding Stock for Sale

Arland Frost **Harvey, No. Dak.**

Agassiz Farms *"Aberdeen-Angus of Merit"*

Presents Two Herd Bulls

PRINCE QUALITY M. B. 2d and REVOLT 10th of WOODLAWN

Young Stock For Sale

You are cordially Invited to Visit Agassiz Farms and Inspect Our Herd

W. A. Plath

Davenport **Phone: Leonard 4444** **North Dakota**

"BLOSSOM"—BOYS' CHAMPION ABERDEEN-ANGUS STEER, 1950
Shown by Eugene Mata, Tulia, Texas

You are Cordially Invited to

Fort Worth

January 26th--February 4th, 1951

32 Acres Under Roof—Best of Exhibit Facilities

Increased Premiums

In Bull Division. All pens covered. Aberdeen-Angus Groups of 3 and 5 Bulls in Carlot and Pen Division will be sold at auction, 11 A. M., Friday, February 2d. You are invited to send in entries. Open to all Aberdeen-Angus breeders.

Cash Awards

Total $146,000. Premium List on request. Entry closing dates—Live Stock, December 15th; Horses, January 4th; Poultry, Turkeys, Rabbits, January 15th.

Rodeo at Its Best

Twice daily. Tickets $3.00 each including reserved seat, admission to grounds and tax. Mail orders now.

Southwestern Exposition and Fat Stock Show

Will Rogers Memorial Coliseum **P. O. Box 150** **Fort Worth, Texas**

Hotger), calved 6-2-49; sire, Elbamere Lad Y. 869045; purchased by Marvin B. Simpson, Robert Lee, Texas 460.00

Miss Ebballet H. 2d 1233905, (Roy F. Hotger), calved 6-2-49; sire, Elbamere Lad Y. 869045; purchased by Marvin B. Simpson, Robert Lee, Texas 460.00

Envious Enchant's 3d 1246366, (Roy F. Hotger), calved 6-6-49; sire, Elbamere Lad Y. 869045; purchased by Marvin B. Simpson, Robert Lee, Texas 460.00

Blackbird Betay E. 4th 704381, (Eldon J. Hans), calved 8-13-42; sire, Edgewood's Lad Elbure 607102; purchased by Flechner and Flickinger, Harrison, Iowa 450.00

Pennsylvania State Show

Reading, Pennsylvania, Sept. 14th

EXHIBITORS: H. E. Millard Lime & Stone Company, Annville, Pennsylvania; Mrs. E. H. Heckett, Heckmere's Highlands, Valencia, Pennsylvania; Samuel L. Smedley, Jr., Newtown Square, Pennsylvania; Norman L. Davidson, Kennett Square, Pennsylvania; Oscar Hammerstein 2d, Doylestown, Pennsylvania; Guy A. Leader & Sons, York, Pennsylvania; L. J. Pearson, Newton, Pennsylvania; M. V. Hitt, Landenberg, Pennsylvania; Jos. W. Holman, Arcola, Pennsylvania; Allen F. Schmoll & Sons, Towanda, Pennsylvania; Soleil Farms, Pottstown, Pennsylvania; Ralph Griffin, Butler, Pennsylvania; Joshua M. Deaver, Whitemarsh, Pennsylvania; Monroe L. Nute, Kennett Square, Pennsylvania.

Judge: KENNETH LITTON, Highland Farm, Round Hill, Virginia

BULLS:

Two Year Old Bull (2 shown): 1—General Elbamar Leader, Guy Leader; 2—Millarden Pridar 2d, H. E. Millard.

Senior Yearling Bull (3 shown): 1—General Estamar Leader, Guy Leader; 2—Envious Bandolier of K. F., Soleil Farms; 3—Bardell's Bardolier of I. C., Ralph Griffin.

Junior Yearling Bull (3 shown): 1—Millarden Pride Eric 6th, H. E. Millard; 2—Arcola General, Jos. W. Holman; 3—Scott of Rowan, M. V. Hitt.

Summer Yearling Bulls (8 shown): 1—Dalkeith Bandolier 40th, Norman L. Davidson; 2—Mr. B. B. Heckmere, Heckmere's Highlands; 3—Dalkeith Bandolier 45th, Norman L. Davidson; 4—Major's Prince H. V., L. J. Pearson; 5—Ever Bandolier Heckmere, Heckmere's Highlands; 6—Millarden Pride's Marshall, H. E. Millard; 7—Arcola General 3d, Arcola Farms; 8—Burgess Bandolier R. A., Allen F. Schmoll.

Senior Bull Calf (4 shown): 1—Buxom Bandolier Heckmere, Heckmere's Highlands; 2—Eventuator of Leader Farms, Guy Leader; 3—Millarden Jorge 2d; 4—Hornblende's Quality, Monroe L. Nute.

Junior Bull Calf (3 shown): 1—Blackbird Bandolier R. A. 2d, Allen F. Schmoll & Sons; 2—Jefferson Eileenmere, Ralph Griffin; 3—Twin Ash Envious, Samuel L. Smedley.

Reserve Junior Champion Bull: Buxom Bandolier Heckmere, Heckmere's Highlands.

Junior Champion Bull: Millarden Pride Eric 6th, H. E. Millard.

Reserve Senior Champion Bull: General Elbamar Leader, Guy A. Leader.

Senior Champion Bull: General Elbamar Leader, Guy A. Leader.

Reserve Grand Champion Bull: General Estamar Leader, Guy A. Leader.

Grand Champion Bull: General Elbamar Leader, Guy A. Leader.

HEIFERS:

Senior Yearling Heifers (3 shown): 1—Miss Burgess Leader, Guy Leader; 2—Black Belinda SF 4th, Soleil Farms; 3—Queen L. F. Soleil, Soleil Farms.

Junior Yearling Heifers (9 shown): 1—Millarden Mignonne 6th, H. E. Millard; 2—Rowan Princess 3d, M. V. Hitt; 3—Rowan Elba, M. V. Hitt; 4—Hother Elba Ettalier 2d, Guy A. Leader; 5—Beebel Blackcap 34th, H. E. Milard; 6—Hidden Valley Pride, L. J. Pearson; 7—Blackcap of R. A. 2d, Allen F. Schmoll; 8—Arcola Evergreen 2d, Arcola Farms; 9—Hidden Valley Blackcap, L. J. Pearson.

Summer Yearling Heifers (11 shown): 1—Elbamar Leader 7th, Guy A. Leader; 2—Rowan Georgina 4th, M. V. Hitt; 3—Millarden Pride, H. E. Millard; 4—Jefferson Evelina, Ralph Griffin; 5—Jefferson Queen Mother, Ralph Griffin; 6—Rolling Acres Evergreen, Allen F. Schmoll; 7—Queen L. of Soleil, Soleil Farms; 8—Highland Rose Elaine, Oscar Hammerstein; 9—Miss B. B. Heckmere, Heckmere's Highlands; 10—Erma of Highland 2d, Oscar Hammerstein; 11—A. Hornblende Eblinette, Monroe L. Nute.

Senior Heifer Calf (5 shown): 1—Millarden Elsa Ellen, H. E. Millard; 2—Enchantress Eve Leader, Guy A. Leader; 3—Brookside Evine, Joshua M. Deaver; 4—Miss Burgess B. Heckmere, Heckmere's Highlands; 5—Hidden Valley Elica 9th, L. J. Pearson.

Junior Heifer Calf (4 shown): 1—Eline of Soleil 2d, Soleil Farms; 2—Barbara McHenry Leader, Guy A. Leader; 3—Enid Erica T. A. 8th, Samuel L. Smedley, Jr.; 4—Blackcap of R. A. 3d, Allen F. Schmoll.

Reserve Junior Champion Female: Rowan Princess 3d, M. V. Hitt.

Junior Champion Female: Millarden Mignonne 6th, H. E. Millard.

Reserve Senior Champion Female: Black Belinda S. F. 4th, Soleil Farms.

Senior Champion Female: Miss Burgess Leader, Guy A. Leader.

Reserve Grand Champion Female: Miss Burgess Leader, Guy A. Leader.

Grand Champion Female: Millarden Mignonne 6th, H. E. Millard.

Get of Sire (4 shown): 1—Guy A. Leader; 2—H. E. Millard; 3—M. V. Hitt; 4—L. J. Pearson.

Pair of Females (7 shown): 1—H. E. Millard; 2—Guy A. Leader; 3—Soleil Farms; 4—M. V. Hitt; 5—Heckmere's Highlands; 6—Soleil Farms; 7—L. J. Pearson.

Pair of Yearlings (5 shown): 1—H. E. Millard; 2—M. V. Hitt; 3—Heckmere's Highlands; 4—L. J. Pearson; 5—Arcola Farms.

Pair of Calves (4 shown): 1—Guy A. Leader; 2—H. E. Millard; 3—Allen F. Schmoll; 4—Samuel L. Smedley, Jr.

Produce of Dam (2 shown): 1—Soleil Farms; 2—Allen F. Schmoll.

FROM YOUR
ASSOCIATION OFFICE

New Records in 1950
FOR
America's
Fastest Growing Beef Breed

Registrations for 1950 110,442
Registrations for 1949 87,512
22,930
An Increase of 26%

Transfers for 1950 98,591
Transfers for 1949 74,826
23,765
An Increase of 32%

New Members for 1950 2,431
New Members for 1949 1,802
629
An Increase of 35%

Dept. AJ

American Aberdeen-Angus Breeders' Association, Chicago 9, Illinois
"TOMORROW'S BEEF CATTLE TODAY"

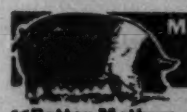

More Profits with Meat-Type HAMPSHIRES

✓Better Mothers
✓Cheaper Gains

Hampshire brood sows are the best of all mothers, can be depended on for an extra pig to each husky twice-a-year litter. You save feed, too, with market-topping meat-type Hampshires. Fast growing, early maturing, easy feeding; unequalled rustlers and pasture grazers. WRITE TODAY for Free illustrated booklet about Hampshires.

FREE! location of 100 bred sow sales; addresses of nearby breeders.

SPECIAL: 6 mo. subscription to Hampshire Herdsman, breed magazine—Send 50c to

BRED SOWS By Mail Order! Save time and time! Let our expert Fieldmen select your bred sows, at your price . . . a free service . . . satisfaction guaranteed. Write for details.

HAMPSHIRE SWINE REGISTRY
134 Commercial Bank Bldg., PEORIA, ILL.

Corn Belt Breeders' Sale

Gibson City, Illinois, September 14th

SUMMARY:

35 Lots	$29,490.00, average	$ 453.69
9 Bulls	4,125.00, average	458.33
96 Cows	25,365.00, average	452.94
Top 5 Head	3,510.00, average	702.00
Top 10 Head	6,370.00, average	637.00
Top 15 Head	8,900.00, average	590.33
Top 20 Head	11,520.00, average	576.00

Top Bull—Stoerger's Eileenmere 200th 121-8872, calved April 20, 1949; sire, Hanes' Eileenmere 7th 676256; dam, Blackcap Wilson 698954; consigned by George Stoerger and Sons, Monticello, Illinois; purchased by Progress Farms, Arthur, Illinois 820.00

Second Top Bull (Tie)—Eileenmere W. F. 4th 1231338, calved April 30, 1949; sire, Eileenmere 1027th 947782; dam, Black Erica B. 2d 1045634; consigned by William and Helen Frye, Cropsey, Illinois; purchased by John M. Hatteberg, Elliott, Illinois 500.00

Second Top Bull (Tie)—Eileenmere Hanes 1236573, calved May 28, 1949; sire, Blackcap Eileenmere L. 5th 933496; dam, Blackbird Iren V. 511008; consigned by John R. Zobrist, Carlock, Illinois; purchased by Harlan Bruer, Pontiac, Illinois 500.00

Top Cow—Blackcap C. & W. 17th 928256, calved April 1, 1940; sire, Postelmere P. 22d 717135; dam, Blackcap W. 31st 612-230; consigned by R. W. Chambers, Piper City, Illinois; purchased by Cletis Hosselton, Clay City, Illinois 750.00

Second Top Cow—Bertram Blackcap Lady 7th 815637, calved April 6, 1944; sire, Hanes' Eileenmere 5th 614456; dam, Bertram's Blackcap Lady 9th 704398; consigned by Jake Reeser and Sons, Randolph, Illinois; purchased by George Lehmann, Forrest, Illinois 700.00

BULLS:

Prince of B Bar D 13th 1267561 (R. W. Chambers and Son), calved 8-1-49; sire, Prince Blackcap of M. R. 840869; purchased by Edward Torbet and Sons, Watseka, Illinois 400.00

Prince 14th of B Bar D 1267562 (R. W. Chambers and Son), calved 8-22-49; sire, McLeanmere 15th 903160; purchased by John Lee, Heyworth, Illinois 265.00

Bar Edell 1189202 (Philip P. Cleary), calved 6-25-49; sire, Bar Enchanter 951896; purchased by Albert Otto, Farmer City, Illinois 305.00

Eileenmere W. F. 4th 1231338 (William and Helen Frye), calved 4-30-49; sire, Eileenmere 1027th 947782; purchased by John M. Hatteberg, Elliott, Illinois 500.00

Envoy of Greentop 1245199 (C. H. Rohrer), calved 3-24-49; sire, Envoy of Bellevue 787205; purchased by Frank C. Kuder, St. Joseph, Illinois 485.00

Bradolier 31st 1161816 (Roth Farms), calved 1-2-49; sire, Eric B. 10th 720309; purchased by Silas Zehr, Foosland, Illinois 400.00

Bardolier R. F. 4th 1209416, (Roth Farms), calved 5-12-49; sire, Gale Bardolier 963-394; purchased by Webster Farms, Sheldon, Illinois 450.00

Stoerger's Eileenmere 200th 1218872 (George Stoerger and Sons), calved 4-20-49; sire, Hanes' Eileenmere 7th 676256; purchased by Progress Farms, Arthur, Illinois 820.00

Eileenmere Hanes 1236573 (John R. Zobrist), calved 5-28-49; sire, Blackcap Eileenmere L. 5th 933496; purchased by Harlan Bruer, Pontiac, Illinois 500.00

COWS:

Erlate E. 44th 1065157 (Emil Bahler and Son), calved 9-25-47; sire, El Marshallmere 759873; purchased by Haag Brothers, Cullom, Illinois 425.00

Marciamere's Blackcap 8th 1141675 (Emil Bahler and Sons), calved 8-2-48; sire, Peerless of Red Top 835337; purchased by Max and June Kirkton, El Paso, Illinois 445.00

Black Bead 11th 975275 (Mr. and Mrs. Russell G. Barron), calved 4-23-46; sire, Elaine's C.'s Lad 3d 820066; purchased by Donald Wesolaski, Wilmington, Illinois 535.00

Blackcap McHenry 859th 1015942 (Mr. and

Free Ask for a free "get acquainted" copy of America's top livestock magazine. Send name and address to

THE CATTLEMAN 1309 Exchange Bldg. Fort Worth 2, Texas

NO SALESMAN will call on you — You're NOT obligated

SILVER KING

3 IN 1 CATTLE CHUTE

FOR RESTRAINING • LOADING • HAULING — SAFER FOR MAN AND ANIMAL

TAKE THE CHUTE TO THE CATTLE—AVOID MOVING THE HERD

- Adjustable to any size animal.
- Easily converted into a loading chute.
- Ideal as light stock trailer.
- Used by cattlemen all over the world.
- Get the facts before you buy!

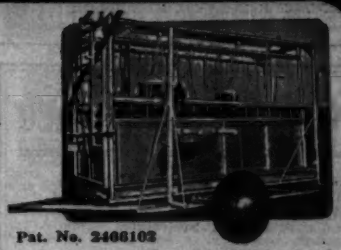

Pat. No. 2466102

SILVER KING PRODUCTS

HELDENBRAND & SON MFG. CO.

1500 S. AGNEW OKLAHOMA CITY, OKLA. PHONE 7-5757

KING OF THE CATTLE CHUTE WORLD

T. M. Reg. U. S. Pat. Off.

Other Available Models

★ 2 in 1 STANDARD CHUTE
Less Wheel Assembly

★ ECONOMY CHUTE
Less Wheel Assembly and Loading Assembly

★ Identical to Illustration

WRITE TODAY FOR FREE ILLUSTRATED CATALOGUE

There's no substitute for

PROTEIN

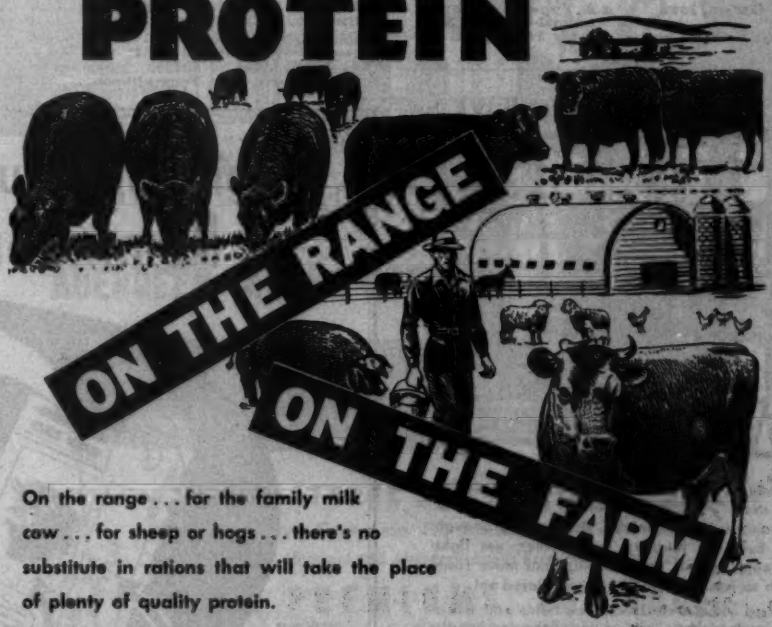

On the range . . . for the family milk cow . . . for sheep or hogs . . . there's no substitute in rations that will take the place of plenty of quality protein.

COTTONSEED MEAL, PELLETS or CAKE are rich in good quality protein. That's why "CAKING" on the range and MEAL on the farm, are standard practices of ranchmen and farmers who demand economical concentrated feeds.

Educational Service

NATIONAL COTTONSEED PRODUCTS ASSN INC.

618 Wilson Bldg. Dallas 1, Texas

MONARCA CALF CREEP

COW - PIG - and HOG-PROOF

Capacity 1500 lbs. Any handy farm hand can build it. Material costs about $35.00. Will have calves suppose. 25% heavier at weaning time on full feed. Handles sap feed anytime. CAUTION: Do not try to build without plans, or your mistakes will be costly. Plans and material list $4.00.

MONARCA MANOR FARM, MATTOON, ILL.
Box 133A

Live Stock Insurance

The HARTFORD INSURANCE COMPANY Insures One or any number of Cattle. Any Period of Time desired; also transit protection.

Mrs. J. B. McCorkle, Representative
Suite 3710 A.I.U. Building
COLUMBUS 15, OHIO

ESCHER NECK CHAINS

THOUSANDS OF SATISFIED USERS FOR OVER 80 YEARS

- Large Numbers—Provides Quick Easy Identification.
- Hard Brass Plated Chain To Last a Lifetime.
- Easily Fitted Spring Steel Fastener.
- A Type for Every Animal—A Price for Every Pocketbook.

MFG. BY
Schwab & Bacon
Harlan, Iowa
Write for Free Circular

Your Best Buy!

Safer for animals and operator! *Easier* to use! *Faster* to operate! Completely restrains any size animal. Built strong enough to hold the toughest range steer; yet light enough to toss on a pick-up and move from job to job. NO LEVERS to get injured on!

One Man easily catches, holds and treats animals without help; or with help, can handle more head per hour with less man power. The result of 15 years experience building and operating chutes, the Farnam Chute gives you all the features you want, construction that animals can't damage, and at a price you can't beat.

Get The Facts Before You Buy!
Just Mail This Coupon!

FARNAM EQUIPMENT CO. Dept. 104
OMAHA, NEBR. or PHOENIX, ARIZ.
Send Illustrated Literature on "One-Man" Stock Chute and 10-Day Trial Offer
Name_____
Address_____
City_____ State_____

Mrs. Russell G. Barron), calved 9-25-47; sire, Blackcap Prizemere Jr. 723026; purchased by Arthur O. Hixson, Arthur, Ill. 450.00

Blackcap Effie of Piper 3d 948495 (R. W. Chambers), calved 3-15-46; sire, Erica's Black Revolt 713775; purchased by Harley Asper and Sons, Pontiac, Illinois 510.00

Blackcap C. and W. 17th 928256 (R. W. Chambers), calved 4-1-46; sire, Postelmere P. 22d 717135; purchased by Cletis Hosselton, Clay City, Illinois 750.00

Miss Pride of B Bar D 1006237 (R. W. Chambers), calved 5-20-47; sire, Quality Eston 536411; purchased by Frank Miller, Urbana, Illinois 550.00

Queen 3d of M. G. 694320 (Harry Brubaker), calved 8-12-42; sire, Bushland Lady's Protector 606932; purchased by Donald Wesolaski, Wilmington, Illinois 500.00

Black Lady M. 98th 905985 (Philip P. Cleary), calved 5-25-45; sire, Eileenmere S. 158th 639432; purchased by Raymond M. Wright, Champaign, Illinois 355.00

Effie Eileenmere's M. 905987 (Philip P. Cleary), calved 9-26-45; sire, Eileenmere S. 158th 639432; purchased by Donald Wesolaski, Wilmington, Illinois 420.00

Blackcap Lady M. 99th 1047153 (Philip P. Cleary), calved 5-13-47; sire, Eileenmere S. 158th 639432; purchased by P. T. Harms, Chatham, Illinois 320.00

Effie Eileenmere's M. 101st 1047156 (Philip P. Cleary), calved 7-1-47; sire, Eileenmere S. 158th 639432; purchased by Magee and Sons, Cullom, Illinois 385.00

Rosmarie's Pride 301st 1206606 (Lloyd Decker, Jr.), calved 3-27-48; sire, Heckmere's Repeater 3d 804353; purchased by Donald D. Wood, R. 3, Champaign, Ill. 510.00

Rebellion's Pride of Kingdom 1151312 (Lloyd Decker, Jr.), calved 8-5-48; sire, Revolt of Fountain Glen 644654; purchased by Clarence I. Brown, Williamsport, Indiana 570.00

Lassie Erica Energy 5th 1206613 (Lloyd Decker, Jr.), calved 10-18-48; sire, Heckmere's Repeater 3d 804353; purchased by Donald Wesolaski, Wilmington, Illinois 520.00

Erica Energy 262d 1140435 (Lloyd Decker, Jr.), calved 3-24-49; sire, Heckmere's Repeater 3d 804353; purchased by Haag Brothers, Cullom, Illinois 325.00

Rosmarie's Pride 024th 1140436 (Lloyd Decker, Jr.), calved 3-25-49; sire, Heckmere's Repeater 3d 804353; purchased by Joan Scherts, Low Point, Illinois 320.00

Blackcap Judy S. 39th 897807 (Mr. and Mrs. Leand S. Fowler), calved 5-18-45; sire, Eileenmere 288th 589545; purchased by J. Lee and Paul R. Foster, Attica, Indiana 430.00

Earl Eric's Queen 816362 (William and Helen Frye), calved 5-10-40; sire, Elberon Eric 547287; purchased by C. R. Hosselton and Sons, Clay City, Illinois 510.00

Elborea B. 16th 1050237 (William and Helen Frye), calved 9-12-47; sire, Eileenmere 430th 668759; purchased by William Wright, Champaign, Illinois 450.00

Miss Blackbird H. 4th 679794 (Harold Hoppler), calved 2-3-49; sire, Prince 24th D. D. 836723; purchased by Ed Munsell, Thawville, Illinois 560.00

Baroness Mildred 874772 (George Lehmann), calved 5-11-45; sire, Elbadent 650047; purchased by Billy Blue, Clinton, Illinois 515.00

Revemere Eileen 7th 1153876 (George Lehmann), calved 5-6-48; sire, Bell Boy A. 2d Jr. 800694; purchased by Richard Sargeant, Chatsworth, Illinois 510.00

Illinimere Ebba 3d 738057 (Julius H. Miller and Sons), calved 5-4-43; sire, Eileenmere 170th 510062; purchased by E. R. Hasselton and Sons, Clay City, Illinois 600.00

Enide 15th of Marga Lind 860703 (Julius H. Miller and Sons), calved 1-1-46; sire, Eileenmere Blackbird S. 696174; purchased by Cletis Hosselton, Clay City, Ill. 500.00

Blackbird of Stu Bar 894917 (Charles Miner and Son), calved 1-1-46; sire, Erica Etwina's Prizemere 3d 679685; purchased by Cletis Hosselton, Clay City, Ill. 585.00

Enid Cokay 678784 (Thomas Pell), calved 4-14-42; sire, Blackcap Evolution L. 562618; purchased by Arthur O. Hixson, Champaign (R.2), Illinois 400.00

Erica Esther 139th (Franklin A. Pruitt), calved 9-27-49; sire, Eileenmere F. 32d 907395; purchased by James Scherts, Low Point, Illinois 310.00

Elba's Perpetuation 159th (Franklin A. Pruitt), calved 11-16-49; sire, Eileenmere F. 32d 907395; purchased by H. R. Stuckey and Sons, Piper City, Illinois 300.00

Bertram Blackcap Lady 7th 815637 (Jake Reeser and Sons), calved 4-6-44; sire, Hanes' Eileenmere 5th 614456; purchased by George Lehmann, Forrest, Illinois 700.00

Effie's Evergreen Lass 1063964 (Richard D. Resler), calved 7-22-47; sire, Effie's Blackcap Lad 4th 815008; purchased by

This Fully Automatic Lighter is A Reminder

YOUR FARM NAME HERE ENGRAVED OR COLOR ETCHED

YOUR BREED IS HERE COLOR ETCHED ON BOTH SIDES of LIGHTER

Priced from $1.75 TO $2.00 DEPENDING UPON QUANTITY

Made by one of the country's foremost lighter manufacturers, this fully guaranteed automatic lighter comes with your farm name and location engraved, and a color drawing as illustrated. Sold only in quantities at these prices: $1.75 each when buying 250 or more; $2.00 each when ordering 100 to 250. It's ideal as a gift to prospects and good customers. Send name desired and address, with money order or check—delivery in five weeks. Get yours by writing

Southern Livestock Journal Dept. A J, Macon, Georgia

Benny Foster and Son, Rantoul, Illinois — 395.00

Blackbirdmere 21st 1079444 (Richard D. Basler), calved 11-15-47; sire, Eileenmere 522d 722391; purchased by Haag Brothers, Cullom, Illinois — 400.00

Ella's Blackbird of Rosefield 812595 (J. W. Bazroat), calved 6-7-44; sire, Dora's Eileenmere 655053; purchased by W. H. Johnson, Hoopeston, Illinois — 410.00

Marshall's Pride J. R. 1121675 (J. W. Bazroat), calved 12-7-48; sire, Marshall Crowe 2d 631051; purchased by Billy Blue, Clinton, Illinois — 390.00

Miss Greentop 8th 1134647 (C. H. Rohrer), calved 8-25-48; sire, Prince Blackcap of M. R. 840869; purchased by Clarence I. Brown, Williamsport, Indiana — 580.00

Miss Greentop 16th 1245208 (C. H. Rohrer), calved 5-26-49; sire, Prince Blackcap of M. R. 840869; purchased by Billy Blue, Clinton, Illinois — 305.00

Miss Greentop 19th 1245211 (C. H. Rohrer), calved 7-11-49; sire, McLeanmere 15th 903160; purchased by W. F. Lillard, Clinton, Illinois — 580.00

Marshall's Plowmiss 644632 (Roth Farms), calved 4-10-41; sire, Carbon Marshall 528977; purchased by Robert F. Cresap, Seymour, Illinois — 440.00

Dairy R. 22d 702805 (Roth Farms), calved 8-15-42; sire, Blackcap Colie 496610; purchased by Friedricks Brothers, Sterling, Illinois — 435.00

Blackcap Effie S. 31st 726517 (Roth Farms), calved 9-3-42; sire, Eileenmere 288th 589545; purchased by V. C. Swigart, Clinton, Illinois — 640.00

Bandolier's Miss Campbell 877322 (Roth Farms), calved 4-5-45; sire, Royal Bandolier of Glen Ross 2d –68328– 700701; purchased by C. R. Bonnell, Sidney, Ill. — 435.00

Fountain Glen Blackcap 88th 939413 (Roth Farms), calved 5-6-46; sire, Burgess C. 4th 587068; purchased by Magee and Sons, Cullom, Illinois — 425.00

Bloom of Roth Farms 1020702 (Roth Farms), calved 4-2-47; sire, Viewlawn Blackcap 281st 849124; purchased by Roy Mitchell and Son, Champaign, Ill. — 395.00

Prince's Josie 1041302 (Roth Farms), calved 5-29-47; sire, Prince John D. D. 759927; purchased by Sherman Glessner, Gridley, Illinois — 400.00

Blackcap Effie K. 7th 1032660 (Roth Farms), calved 9-2-47; sire, Postelmere 2d 622520; purchased by Russell Klipp, Peotone, Illinois — 480.00

Envious Marshall's Erica 1120523 (Roth Farms), calved 3-28-48; sire, Eileenmere 600th 722896; purchased by H. R. Stuckey and Sons, Piper City, Illinois — 470.00

Miss Allenmere 1165923 (Roth Farms), calved 4-27-48; sire, Glenola Pride 917-491; purchased by Haag Brothers, Cullom, Illinois — 345.00

Bardolee 2d 1209415 (Roth Farms), calved 5-11-49; sire, Gale Bardolier 963394; purchased by Friedricks Brothers, Sterling, Illinois — 340.00

Evergreen 10th of Shadeland 540437 (George Stoerger and Sons), calved 6-8-37; sire, Elba's Marshall 5th 464923; purchased by V. C. Swigart, Clinton, Ill. — 460.00

Blackcap of Typical Farms 30th 970659 (George Stoerger and Sons), calved 5-11-46; sire, Barbara's Bradmar 2d 749511; purchased by Bernard Ganley, Ivesdale, Illinois — 460.00

Blackbird of Typical Farms 3d 970664 (George Stoerger and Sons), calved 7-16-46; sire, Hanes' Eileenmere 7th 676256; purchased by John M. Hatteberg, Elliott, Illinois — 480.00

Lad's El Dara W. 1181951 (Donald R. Williams and Son), calved 8-7-49; sire, Eileenmere Lad M. 22d 990233; purchased by Haag Brothers, Cullom, Illinois — 225.00

Elbren of East Side 843354 (Eli Zobrist), calved 4-10-45; sire, Blackbird Lad 7th of Good Hope 688150; purchased by Donald Wesolaski, Wilmington, Illinois — 500.00

Blackcap Lady Eileen 8th 1013438 (Eli Zobrist), calved 3-6-47; sire, Burdalloch Bertram 783221; purchased by Reynolds and Son, Charleston, Illinois — 405.00

Blackbird J. Z. 15th 1236570 (John R. Zobrist), calved 5-10-49; sire, Blackcap Eileenmere L. 5th 933496; purchased by Cletis Hosselton, Clay City, Illinois — 500.00

Northeastern Ohio Sale

Berea, Ohio, August 19th, 1950

SUMMARY:

30 Lots	$11,620.00, average	$ 387.33
5 Bulls	2,150.00, average	430.00
25 Cows	9,470.00, average	378.80
Top 5 Head	2,935.00, average	587.00
Top 10 Head	5,080.00, average	508.00
Top 15 Head	6,985.00, average	465.66
Top 20 Head	8,745.00, average	437.25

Top Bull—Bandolier 2d of Indian Creek 1246325, calved April 25, 1949; sire, Evader Bardolier G. R. 854324; dam Charmur's Quantum Queen 2d 790915; consigned by Florence L. Heberding, Canfield, Ohio; purchased by Stambaugh and Clark, Dola, Ohio — 525.00

Top Cow (Tie)—Bonnie Brae Eline 2d 1059921, calved May 22, 1948; sire, Questor Glencarnock 18th 679573; dam, Elana Marshall B. 637216; consigned by Bonnie Brae Farms, Warren, Ohio; purchased by Dan Parobek, Brecksville, Ohio — 650.00

Top Cow (Tie)—Jilt W. K. 1244713, calved July 10, 1949; sire, Cesor's Evesback Marshall 610755; dam, Bonnie Queen W. 2d 1027361; consigned by Betty J. Etling, Marshallville, Ohio; purchased by Heath and Stanley, Shelby, Ohio — 650.00

BULLS:

Bandolier 3d of Indian Creek 1246325, (Florence L. Heberding), calved 4-25-49; sire, Evader Bardolier G. R. 854324; Stambaugh and Clark, Dola, Ohio — 525.00

Prideman 56th of Alpha Road 1235550, (G. H. June), calved 5-15-49; sire, Blackbird Bandolier Lad 4th 1018392; Douglas Hess, North Baltimore, Ohio — 360.00

Carrollton's Blackbird Eric 1160229, (William E. Long), calved 9-18-48; sire, Catherine's Pride Eric 926588; C. C. Par-

ROLLER CRIMP YOUR GRAINS

Make 4 Bushels Do Work of 5

Smart feeders everywhere are abandoning dusty, wasteful ground feeds for fresh, bulky, roller-crimped grains. New low-cost Krimper-Kracker genuinely rollers crimps corn, oats, barley, milo, wheat, etc. for full mastication and digestion. Full absorption helps cattle to early bloom, faster growth on less grain. Crimping makes grains bulky, doubles their volume, makes 4 bushels do feeding work of 5. Size for every farm—¾ to 25 HP, 4000 to 30,000 lbs. per hr. Requires only 1/6 power of hammermills. Wagon box feeder optional. Write for free literature and prices today! AGENTS! Honest, steady profits, write for territory. R. C. Davis Sons, Box AC-3 Bonner Springs, Kansas

San Antonio

LIVESTOCK EXPOSITION

ABERDEEN - ANGUS BREEDING CATTLE SALE

Judging Aberdeen Angus Sale Cattle—February 18, 1951
Auction Sale Aberdeen Angus Breeding Cattle—February 19, 1951
Judging Aberdeen Angus Show Cattle—February 19, 1951

NEW FEATURES FOR 1951 INCLUDE

Milking Shorthorns, Open Class Fat Lambs, 4-H and FFA Grass Judging Contest, Hereford and Aberdeen Angus Breeding Cattle Sales.

TOTAL PREMIUMS, $53,000

OPEN and BOYS SHOWS

Fat Steers Fat Lambs Fat Swine Boys Dairy Show

CUTTING HORSE CONTEST - QUARTER HORSE SHOW

Livestock entries close December 15, 1950 . . . Horse entries close January 15, 1951 . . . Separate Premium List for Livestock and Horses.

Write For Premium List to: James F. Grote, Secretary Manager, San Antonio Livestock Exposition, Inc., P. O. Box 1746, San Antonio, Texas.

The Poland China World

The only magazine covering the entire Poland China Field, serving the breeders with a Field Force of efficient and competent men who have had years of practical experience.

Subscription Rates:

$1.00 for one year
$2.00 for three years

501 Garver Bldg.

DES MOINES 9, IOWA

Neck Chains

Double Plated Chains
(Number on EACH side of Neck)

Single Plated Chains
(Either light-weight or heavy)

Special Calf Chains

CHAINS for any age or sex

L. R. Morford
(The Chain Man)

IOWA CITY, IOWA

ABERDEEN-ANGUS LIVE LONGEST

sons, Oberlin, Ohio 425.00

J. D.'s Grenadier 5th 1190344, (John and Donald Miller), calved 4-8-49; sire, Sterling's Blackcap 740833; Miller and Comer, Medina, Ohio 450.00

Prince 21st of Burson Farm 1183745, (Wayne Knolls Farm), calved 8-1-49; sire, Prince Howard 2d 815310; Leland O. Durkee, Grafton, Ohio 390.00

COWS:

Bonnie Brae Eline 2d 1080931, (Bonnie Brae Farms), calved 5-22-48; sire, Questor Glencarnock 18th 679573; Dan Parobek, Brecksville, Ohio 650.00

Blackcap of Beechview 1097045, (Howard Culbertson), calved 9-12-48; sire, Enchanter of Beechview 2d 784349; Paris E. Hale, Berea, Ohio 365.00

Blackbird Eileen B. 9th 1190998, (Howard Culbertson), calved 8-13-49; sire, Effie's Lad of Stonehaven 1019477; Louis Nathanson, Gates Mills, Ohio 300.00

M. R. Bell of Ridge Burn 1193511, (James F. Elliott), calved 5-5-49; sire, Disturber H. 2d 1003842; Louis Nathanson, Gates Mills, Ohio 295.00

Elba Judy 45th 1196153, (Betty J. Etling), calved 2-5-49; sire, Erwin of Stony Brook 564662; Paris E. Hale, Berea, Ohio 375.00

Jilt W. K. 1244713, (Betty J. Etling), calved 7-10-49; sire, Cesor's Eveshack Marshall 610755; Heath and Stanley, Shelby, Ohio 650.00

Juanna 8th of Indian Creek 1108146, (Florence L. Heberding), calved 9-29-48; sire, Black Burgess of Sunbeam 569439; Russ-Len Farm, Strongsville, Ohio 400.00

Blackbird 9th of Indian Creek 1154058, (Florence L. Heberding), calved 1-2-49; sire, Evader Bardolier G. R. 854324; Chas. P. Whittlesey, Atwater, Ohio 510.00

Miss Juanerra of Indian Creek 1238518, (Florence L. Heberding), calved 7-10-49; sire, Evader Bardolier G. R. 854324; Wm. L. Poling and Sons, Van Wert, Ohio 460.00

Blackcap 9th of Indian Creek 1238521, (Florence L. Heberding), calved 7-24-49; sire, Evader Bardolier G. R. 854324; Louis Nathanson, Gates Mills, Ohio 370.00

Pride 85th of Alpha Road 1163265, (G. H. June), calved 10-19-48; sire, Prideman 45th of Alpha Road 804463; Paris E. Hale, Berea, Ohio 315.00

Blackbird of Lodi 2d 1138906, (R. C. Krantz and Sons), calved 8-1-48; sire, Enchanter of Don Head 34th 982897; Russ-Len Farm, Strongsville, Ohio 370.00

Errolline of Lodi 1239503, (R. C. Krantz and Sons), calved 10-4-49; sire, Enchanter of Don Head 34th 982897; Russ-Len Farm, Strongsville, Ohio 230.00

J. D.'s Blackcap Lady 1190345, (John and Donald Miller), calved 4-20-49; sire, Sterling's Blackcap 940833; Frank Mills, Pattersonville, Ohio 600.00

Elite Queen 7th 1229079, (John F. Rine), calved 7-16-49; sire, Duke's Elite 30th 859428; Paris E. Hale, Berea, Ohio 340.00

Prideman's Coquette 1149237, (L. A. Schellenberger and Sons), calved 4-9-49; sire, Prideman 48th of Alpha Road 926666; Russ-Len Farm, Strongsville, Ohio 220.00

Prideman's Queen S. 1237862, (L. A. Schellenberger and Sons), calved 6-18-49; sire, Prideman 48th of Alpha Road 926-666; Leland O. Durkee, Grafton, Ohio 295.00

Jess T. of Halfred Farms 776833, (W. T. White), calved 10-5-43; sire, Bethel Qualitier 554150; Paris E. Hale, Berea, Ohio 360.00

Imogene 2d of Halfred Farms 899863, (W. T. White), calved 9-7-45; sire, Master of Halfred Farms 776826; Russ-Len Farm, Strongsville, Ohio 305.00

Joan's Queen of Halfred Farms 2d 1046546, (W. T. White), calved 6-12-47; sire, Black Burger's Prince 833633; Paris E. Hale, Berea, Ohio 315.00

Joan 5th of Halfred Farms 1223358, (W. T. White), calved 1-13-49; sire, General Enchanter 2d 627552; Paris E. Hale, Berea, Ohio 335.00

Juana of Halfred Farms 1223362, (W. T. White), calved 7-3-49; sire, Black Burger's Prince 833633; Paris E. Hale, Berea, Ohio 330.00

Queen Idol A. 4th 721212, (Betty J. Etling), calved 2-9-43; Paris E. Hale, Berea, Ohio 400.00

Willgood's Evaxus McHenry 807027, (Betty J. Etling), calved 10-13-44; Paris E. Hale, Berea, Ohio 410.00

Georgina Lassie 2d 1270476, (Betty J. Etling), calved 1-2-50; Paris E. Hale, Berea, Ohio 300.00

Patterson Creek Sale

Burlington, West Virginia, August 12

SUMMARY:

40 Lots	$13,920.00, average	$ 348.00
6 Bulls	1,650.00, average	275.00
34 Cows	12,270.00, average	360.88
Top 5 Head	2,815.00, average	562.00
Top 10 Head	5,115.00, average	511.50
Top 15 Head	7,050.00, average	470.00
Top 20 Head	8,710.00, average	435.50

Top Bull—General of Red Gate 705764, calved June 5, 1941; sire, General of Page 452594; dam, Pride of Lonjac N. G. 544-752 (L 120); consigned by W. G. Merrells, Burlington, West Virginia; purchased by Caleb Burns, Charles Town, West Virginia 400.00

Top Cow—P. E. Double Bess of F. H. 1040-710, calved February 2, 1947; sire, Pride Eric of Elk Hill 772302; dam, Duke's Double Bess of F. H. 801311; consigned by Clyde Bonar, Burlington, West Virginia; purchased by Upaway Farm, Ashville, New York 700.00

BULLS:

General of Red Gate 705764, (W. G. Merrells), calved 6-5-41; sire, General of Page 452594; Caleb Burns, Charles Town, West Virginia 415.00

Longview General's Boy 1190500, (W. G. Merrells), calved 8-4-49; sire, General of Red Gate 5th 705764; A. L. Luke, Summersville, South Carolina 200.00

Longview General's Blackbird 1162936, (W. G. Merrells), calved 5-6-49; sire, General of Red Gate 5th 705764; T. J. Grove, Petersburg, West Virginia 205.00

Longview General's Grenadeir 1162934, (W. G. Merrells), calved 4-16-49; sire, General of Red Gate 5th 705764; E. M. Amtower, New Creek, West Virginia 290.00

Longview Evolution Bemaster 1162937, (W. G. Merrells), calved 5-23-49; sire, Evolution 5th of Wickwire 828031; S. B. Schoonover, Belington, West Virginia 250.00

Longview Queen's General 1190499, (W. G. Merrells), calved 8-3-49; sire, General of Red Gate 5th 705764; J. B. Saville, Romney, West Virginia 250.00

COWS:

Duke's Mary of Fort Hill 752209, (Charles A. Bonar), calved 3-16-43; sire, Duke of Oakleaf 503490; Dan Williams, Romney, West Virginia 400.00

Karama Monocacy 46th 993042, (W. G. Merrells), calved 7-26-46; sire, Pride Eric Monocacy 728834; Greenbrier Stock Farm, Lewisburg, West Virginia 480.00

Grandview Queen R. 2d 610629, (W. G. Merrells), calved 4-20-40; sire, Maple Croft Victor R. 548448; Upaway Farm, Ashville, New York 350.00

Globe Hill Blackbird 31st 612593, (W. G. Merrells), calved 5-20-40; sire, Junior Eric 3d of Page 451304; A. N. Wilson, Grafton, West Virginia 275.00

Grandview Violet R. 610635, (W. G. Merrells), calved 4-16-40; sire, Duke's Revier

It costs money to fatten cattle. Why risk precious pounds of beef by making your stock walk for water? A hard-working, trouble-free DEMPSTER pump will help you keep every pound of gain your animals put on—while it enables you to enjoy a host of new conveniences in your farm home. Like thousands of other cattlemen, you can pay for Running Water with extra profits from your livestock!

This Book will save you money!

FILL OUT AND MAIL!

DEMPSTER MILL MFG. CO.
715 South 6th Street
Beatrice, Nebr.
Please send my copy of "Running Water."

NAME _____
ADDRESS _____
TOWN _____ STATE _____

of Ft. Hill 546583; Upaway Farm, Ashville, New York 335.00

Kind Glance of Wickwire 984581, (W. G. Merrells), calved 10-12-46; sire, Prince of the Night 651962; Grover Emtsey, Pitcairn, Pennsylvania 285.00

Envious Gaybird 6th 1040539, (W. G. Merrels), calved 10-25-47; sire, Black Envious of Eastways 2d 680772; A. L. Luke, Summersville, South Carolina 315.00

Greenbrier Queen M. 852614, (Wallace Hanlin), calved 3-19-45; sire, Ravenswood Envious 5th 684988; Dwight Crane, Harrisville, West Virginia 310.00

Fort Hill Du Bess C 801330, (Clyde Bonar), calved 8-27-43; sire, Duke of Oakleaf 503490; E. B. Orndorff, Middletown, Va. 550.00

Fort Hill Bessoniamere 689066, (Clyde Bonar), calved 10-6-41; sire, Eileenmere 157th 503149; Pratt Brothers, Moorefield, West Virginia 500.00

Fort Hill Victorialeen 689106, (Clyde Bonar), calved 4-21-42; sire, Eileenmere 157th 503149; A. N. Wilson, Grafton, West Virginia 405.00

Duke's O Victoria of F. H. 801330, (Clyde Bonar), calved 8-27-43; sire, Duke of Oakleaf 503490; A. N. Wilson, Grafton, West Virginia 565.00

Fort Hill Bessonia C. 801293, (Clyde Bonar), calved 7-11-43; sire, Eileenmere 157th 503149; Pratt Brothers, Moorefield, West Virginia 395.00

Belva Eileenmere of F. H. 930051, (Clyde Bonar), calved 1-18-46; sire, Eileenmere 157th 503149; A. N. Wilson, Grafton, West Virginia 470.00

M. C. Blanche M. 4th 748191, (Clyde Bonar), calved 4-19-43; sire, Black Marvel of Annefield 536886; Earl Spencer, Keyser, West Virginia 400.00

M. C. Blanche M. 5th 748192, (Clyde Bonar), calved 4-20-43; sire, Black Marvel of Annefield 536886; E. Borndorff, Middletown, Virginia 500.00

Julia's Leaf of F. H. 752194, (Clyde Bonar), calved 7-21-42; sire, Duke of Oakleaf 503490; Grover Emtsey, Pitcairn, Pennsylvania 330.00

F. H. Du Blanche 689110, (Clyde Bonar), calved 5-3-42; sire, Duke of Oakleaf 503-490; Harry Clayton, Burlington, W. Va. 370.00

F. E. Double Bess of F. H. 1040710, (Clyde Bonar), calved 2-2-47; sire, Pride Eric of Elk Hill 772302; Upaway Farm, Ashville, New York 700.00

Winter's Lady Augusta 1008390, (C. R. Winters), calved 3-7-47; sire, Baron of Brookside 796948; A. N. Wilson, Grafton, West Virginia 400.00

Lady Augusta 5th of Twin Oaks 599502, (C. R. Winters), calved 3-5-40; sire, Waverley Black Boy 472187; Clyde Bonar, Burlington, West Virginia 395.00

Longview Blackcap Marjorie 1162930, (W. G. Merrells), calved 12-19-48; sire, Evolution 5th of Wickwire 828031; Robert E. Ludwig Baker, West Virginia 350.00

Longview General's Gay Bird 1162931, (W. G. Merrells), calved 2-11-49; sire, General of Red Gate 5th 705764; Pratt Brothers, Moorefield, West Virginia 225.00

Longview General's Lass 1181028, (W. G. Merrells), calved 3-10-49; sire, General of Red Gate 5th 705764; Ewers Brothers, Romney, West Virginia 225.00

Longview General's Quinta 1181030, (W. G. Merrells), calved 7-14-49; sire, General of Red Gate 5th 705764; A. R. Winters, East Aurora, New York 310.00

Longview Bardolier's Pride 1181031, (W. G. Merrells), calved 9-19-49; sire, Barbara's Bardolier 899239; A. L. Luke, Summersville, South Carolina 230.00

Longview Bardolier's Bess 1181035, (W. G. Merrells), calved 9-10-49; sire, Barbara's Bardolier 899239; A. L. Luke, Summersville, South Carolina 250.00

Longview General's Quinta 2d 1190503, (W. G. Merrells), calved 9-9-49; sire, General of Red Gate 5th 705764; Ewers Brothers, Romney, West Virginia 200.00

Longview Bardolier's Conneta 1190505, (W. G. Merrells), calved 9-19-49; sire, Barbara's Bardolier 899239; Ewers Brothers, Romney, West Virginia 245.00

Longview Bardolier Bess, (W. G. Merrells), calved 11-5-49; sire, Barbara's Bardolier 899239; John T. Gardner, Kearneysville, West Virginia 330.00

Brookside's Coalie 1169244, (C. R. Winters), calved 1-25-49; sire, Baron of Brookside 796948; A. A. Liller, Cressaptown, Maryland 240.00

P. Pride's Victoriamere F. H. 1194313, (Clyde Bonar), calved 3-14-49; sire, Phrances Pride 759717; R. D. Haines, Pleasantdale, West Virginia 265.00

Envia Queen of Fort Hill 1194307, (Clyde Bonar), calved 6-18-49; sire, Stone Coal Envious 935018; R. D. Haines, Pleasantdale, West Virginia 265.00

P. Eric's Eileen Bess F. H. 1194324, (Clyde Bonar), calved 5-20-49; sire, Pride Eric of Elk Hill 772302; R. D. Haines, Pleasantdale, West Virginia 265.00

SEX HORMONE

ACTIVITY IN REX OIL

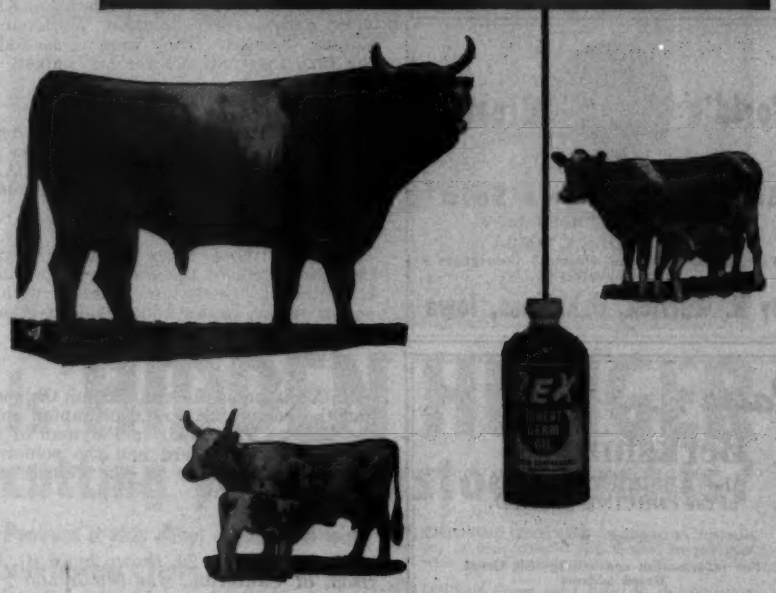

FOR 17 YEARS Rex Wheat Germ Oil has been used successfully as a feed supplement in raising cattle.

REX Oil Contains:

1. **Estrogenic and androgenic hormonal activity***
2. **A powerful ovulating factor.**
3. **A factor helping new-born to live through weaning.**

Thousands of cattle producers are convinced Rex Oil is essential for consistent production.

Use Rex Wheat Germ Oil with our unqualified guarantee—you alone are the judge—you must be satisfied or your money back.

FOR EXHIBITORS AND BREEDERS PLANNING A SALE

Rex Wheat Germ Oil will help put a rich natural bloom and finish on your stock. Feed one tablespoonful daily for a month before showing.

Add Rex Oil directly to any feed the animal will clean up readily, or mix Rex Oil with salt and spread on dry area where animals will "lick it up."

Prices: Pint, $3.50; Quart, $6.00; Gallon, $19.00 at drug and feed stores or direct from us. We pay postage.

**Write for free booklet, "Hormone Activity in Rex Oil."*

VIOBIN [illegible] ORATION
[illegible] ILLINOIS

Herd Books *for Sale*

Vols. 17, 19, 20, 21, 22, 23, 24, 25, and 47 of the American Aberdeen-Angus Herd Books at $3.00 each.

T. A. Smart & Sons Atwood, Colo.

World's 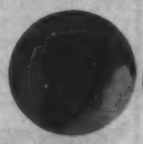 **Greatest**

Suffolk Bred Ewe Sale

MONDAY, DECEMBER 4th

AT OSKALOOSA, IOWA

Western Canadian and American Consigners

For Catalog Write

Roy B. Warrick, Oskaloosa, Iowa

Raise . . .

Berkshires

the ABERDEEN-ANGUS of the PORCINE WORLD.

★ ★ ★

For information concerning this Great Breed address

Berkshire News

410 S. 5th St. Springfield, Illinois

25 Years Ago

Taken from the columns of the Aberdeen-Angus JOURNAL of November, 1923.

Garrett and Enos Tolan, of Farmingdale, Illinois, purchased 200 Aberdeen-Angus steer calves from Johnson Workman, of Russell, Kansas. They were to be fed for the 1926 International car lot contest.

■

Otto V. Battles, of Yakima, Washington, announced the sale of the young show bull, Queenmere 32d, to a new breeder, A. W. Edwards, of Watford, Ontario, Canada.

■

The JOURNAL cover featured the grand champion steer of the Kansas State Fair at Hutchinson, "Crestview Roland" with his young owner, Lester Ljungdahl, of Manhattan, Kansas.

■

S. C. Fullerton & Sons, Miami, Oklahoma, had the senior and grand champion bull of the Kansas State Fair in Playman of Sunbeam. The same herd had the senior and grand championship of the female show with Estelle S. 2d.

■

Blackcap Glenn 2d, shown by H. O. Harrison, of California, was senior and grand champion bull of the American Royal. He defeated in class the Fullerton bull, Playman of Sunbeam. Junior championship went to the California breeder on Revolution 7th.

S. C. Fullerton & Sons, of Oklahoma, had the senior and grand champion female, Estelle S. 2d. E. B. Laflin, Crab Orchard, Nebraska, was the judge.

■

Escher & Ryan, Coon Rapids, Iowa, announced that March 17, 1926, would be "Earl Marshall Day" at which time they would offer twenty sons of the King of Sires.

■

Woodcote Stock Farms, Ionia, Michigan, announced that its 1925 show winnings included sixty-seven firsts, twenty-three seconds and eight thirds, plus four senior championships, and ten junior championships.

■

Ed P. Hall, veteran International carlot feeder of Mechanicsburg, Illinois, sold 1,400 Aberdeen-Angus steers at auction. The top load of calves, forty-four head, sold for $53.25 per cwt. The cattle were of Texas and New Mexico origin.

■

W. A. Holt, of Savannah, was elected president of the Missouri Aberdeen-Angus Breeders' Association at the annual meeting held during the American Royal. J. F. McKinney, of King City, was named vice-president; Hal T. Hooker, of Maryville, secretary; and Prof. E. A. Trowbridge, of Columbia, treasurer.

Pioneer Coal Co. Dispersion

Belton, Missouri, August 28th

SUMMARY:

75 Lots	$89,445.00, average		$1192.60
8 Bulls	18,575.00, average		2321.87
67 Cows	70,870.00, average		1057.76
Top 5 Head	19,125.00, average		3825.00
Top 10 Head	30,475.00, average		3047.50
Top 15 Head	39,475.00, average		2631.66
Top 20 Head	47,125.00, average		2356.25

Top Bull—Pioneer Blackbird 2d 1171148, calved March 18, 1949; sire, Eileenmere 1010th 936144; dam, Blackberry 96th 890931; consigned by Pioneer Coal Company, Walker, Missouri; purchased by Leo E. Heskett, Springfield, Missouri.. 5300.00

Second Top Bull—Eileenmere 1010th 936-144, calved January 7, 1946; sire, Eileenmere 500th 699155; dam, Barbaramere 8th 658790; consigned by Pioneer Coal Company, Walker, Missouri; purchased by Henry L. Siemsen and Sons and Hugo Rock and Sons, Dixon, Iowa 4325.00

Top Cow—Empress of Bellands 1001953, calved May 19, 1947; sire, Model Bardelier G. R. 2d 847474; dam, Blackcap Empress N. 8th 861079; consigned by Pioneer Coal Company, Walker, Missouri; purchased by Red Oak Farms, Rocky Comfort, Missouri 3000.00

BULLS:

Eileenmere 1010th 936144, calved 1-7-46; sire, Eileenmere 500th 699155; Henry L. Siemsen and Sons and Hugo Rock and and Sons, Dixon, Iowa 4325.00

Pioneer Prince Eric 1075980, calved 2-23-47; sire, Prince Eric of Sunbeam 744659; Myron Baker, Kahoka, Missouri 3500.00

Eileenmere 933d 890978, calved 7-8-45; sire, Eileenmere 500th 699155; Myron Baker and Baker and Courtney, Kahoka, Missouri 1500.00

Pioneer Prince 29th 1075996, calved 4-12-48; sire, Prince Sunbeam 29th 629408; Oak Creek Farms, Superior, Nebraska 1500.00

Prince Sunbeam 506th 1148566, calved 10-16-48; sire, Prince Sunbeam 100th 667-649; Raymond and Reith, Boonville, Missouri-Arrow Rock, Missouri 1300.00

Pioneer Prince Elbar 1171149, calved 3-24-49; sire, Eileenmere 1010th 936144; Dan E. Miller, Fayette, Missouri 800.00

Burgess P. F. 2d, calved 9-23-49; sire, R. L. S. Burgess B. 6th 982388; Charles P. Davenport, Centralia, Missouri 450.00

Pioneer Blackbird 2d 1171148, calved 3-18-

MOST EFFICIENT HUMANE **TATTOO DEVICE KNOWN**

Dr. Barger's

TATTOOING GUN

Backed with 3 YEARS of Testing by Veterinarians

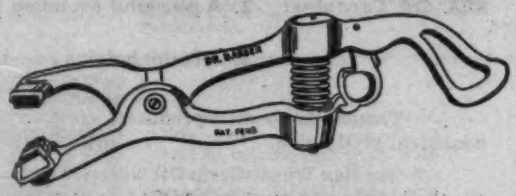

Slotted Needles *Eliminates Hand Rubbing of Ink into Ear*

Just cover sponge rubber pad and base of needles with ink, compress spring, position on ear and pull trigger. INSTANT ACTION drives needles into ear, injects ink for permanent mark. POWER SPRING retracts needles leaving animal FREE. You may use any good liquid or semi-liquid tattooing ink.

Action So Swift *You can Tattoo Cattle without Restraint*

Ruggedly built of high tensile aluminum alloy. Non-corrosive needles are SLOTTED for ample ink carrying capacity. Gun takes up to four 5/8 inch letters or numerals.

Prices:

Dr. Barger's Gun....$12.00

Letters or numerals, each ..... .50

Order Now:

Send check or money order. . . . We pay postage. Send COD you pay postage and COD charges.

The Barger Livestock Identifier Co.

c/o ABERDEEN-ANGUS JOURNAL P. O. Box 238 WEBSTER CITY, IOWA

49; sire, Eileenmere 1010th 936144; Leo E. Beckett, Springfield, Missouri 5200.00

COWS:

Blackberry 96th 890931, calved 1-2-45; sire, Eileenmere 85th 470007; Penney and James, Hamilton, Missouri 2200.00

Blackbird Tolan 38th 890973, calved 6-7-45; sire, Eileenmere 487th 668743; Rose and McCrea, Albany, Missouri (Calf sold to Robert A. Finney, Humboldt, Kansas for 525.00) 1925.00

Blackbird Tolan P. F. 1075984, calved 11-18-47; sire, Eileenmere 1010th 936144; Kitty Clover Farms, Omaha, Nebraska 900.00

Blackcap Tolan 151st 890932, calved 1-3-45; sire, Eileenmere 426th 668748; E. L. Sherard, Lees Summit, Missouri 775.00

Miss T. Blackcap P. F. 1075990, calved 2-2-48; sire, Eileenmere 1010th 936144; Wendell Davis, Norwich, Kansas 1100.00

Miss Blackcap P. F. 1171147, calved 3-3-49; sire, Eileenmere 1010th 936144; Penney and James, Hamilton, Missouri 900.00

Hardwick's Ersula 831397, calved 9-8-44; sire, Eileenmere 298th 589559; Verril L. Thomas, Powell, Nebraska 900.00

Hardwick's Dutchess 790230, calved 1-16-44; sire, Eileenmere 298th 589559; Elmer Dunn, Wichita, Kansas 675.00

Dutchess P. F. 1171144, calved 12-22-48; sire, Eileenmere 1010th 936144; O. H. Steere and Sons, Clarinda, Iowa 850.00

Evergreen H. 43d 919770, calved 1-3-46; sire, Eileenmere 298th 589559; Triple A Ranch, Jonesburg, Missouri 975.00

Evergreen P. F. 2d 1171159, calved 5-31-49; sire, Eileenmere 1010th 936144; Penney and James, Hamilton, Missouri 1525.00

Barbara 36th of Sunbeam 846862, calved 10-24-44; sire, Black Prince of Sunbeam 504521; T. R. Jones, Tuckerman, Ark. 2400.00

Miss Barbara P. F. 1171157, calved 5-10-49; sire, Eileenmere 1010th 936144; Den-Mor Farms, Wilmington, Ohio 1100.00

Elsa 36th of Sunbeam 932067, calved 3-7-46; sire, Prince Sunbeam 56th 754908; Lakewood Farms, Mukwonago, Wisconsin 2200.00

Elsa Princess G. A. S. 887583, calved 5-4-45; sire, Prince Sunbeam 33d 634087; V. L. Thomas, Powell, Nebraska (Calf sold to A. J. Strathman, Norburn, Missouri for 1400.00) 975.00

Elsa Princess 3d 1171143, calved 11-7-48; sire, Eileenmere 1010th 936144; T. R. Jones, Tuckerman, Arkansas 725.00

Tela Chantress Erica 917289, calved 12-1-45; sire, Prince Sunbeam 46th 677648; Rose and McCrea, Albany, Missouri 1700.00

Chantress P. F. 2d 1171155, calved 5-1-49; sire, Eileenmere 1010th 936144; John D. Warin, Malov, Iowa 750.00

Blackbird 293d of Sunbeam 1132710, calved 9-20-48; sire, Prince Sunbeam 203d 843-385; Kitty Clover Farms, Omaha, Nebr. 1025.00

O. A. M. C. Quality Princess 5th 841203, calved 1-2-45; sire, Quality Prince of Sunbeam 567031; Thousand Hills Farms, Kirksville, Missouri 1950.00

Quality Princess P. F. 1075982, calved 6-23-47; sire, Prince Blackcap 7th 823872; Rose and Melba M. Wingert, Emporia, Kansas 600.00

Quality Princess P. F. 2d 1171151, calved 4-10-49; sire, Eileenmere 1010th 936144; Bruce Parr, Friona, Texas 750.00

Elsa F. 2d of R. L. S. 877524, calved 8-6-44; sire, Envious Burgess B. 542487; Dr. and Mrs. J. S. Denslow, Kirksville, Mo. 1600.00

Pioneer Elsa 2d 1171146, calved 2-15-49; sire, Eileenmere 1010th 936144; John D. Warin, Malov, Iowa 600.00

Elsina of Donlou 2d 737582, calved 8-15-43; sire, Envious Blackcap B. 100th 637-283; Kitty Clover Farm, Omaha, Nebr. 2050.00

Miss Georgina 2d of Bradley 941326, calved 2-5-46; sire, Burgess 108th 777650; James A. Wilson, Harris, Missouri 1050.00

Miss Georgina P. F. 2d 1250649, calved 8-9-49; sire, Eileenmere 1010th 936144; Rose & McCrea, Albany, Missouri 800.00

Miss Georgina 5th of Bradley 941356; calved 6-2-46; sire, Burgess 108th 777650; Rose & McCrea, Albany, Missouri 1525.00

Miss Georgina 41st of Bradley, calved 1-27-49; sire, Eric B. 10th 720309; Bruening Angus Farms, Higginsville, Missouri 750.00

Miss Georgina 19th of Bradley 1028229, calved 3-14-47; sire, Burgess 108th 777650; Lloyd Ericson, Marquette, Kansas 875.00

Eileen C. 6th of Great Oaks 929444, calved 5-11-46; sire, Wonuka Bandolier 618625; Triple A Ranch, Jonesburg, Missouri 2500.00

Eileen C. of P. F. 1250648, calved 1-30-49; sire, Eileenmere 1010th 936144; Kitty Clover Farms, Omaha, Nebraska 575.00

Empress of Bellanda 1001958, calved 5-19-47; sire, Model Bardolier G. R. 2d 847-474; Red Oak Farms, Rocky Comfort, Missouri 3600.00

Miss Blackcap P. F. 3d 1250650, calved 8-13-49; sire, Eileenmere 1010th 936144; J. A. McGill, Paris, Texas 2500.00

Missouri Barbara 154th 1023678, calved 8-16-47; sire, Missouri Black Peer 5th 862-955; L. C. Rice and Son, Ottawa, Kan. 700.00

Oak Ridge Miss Burgess 23d 998870, cal-

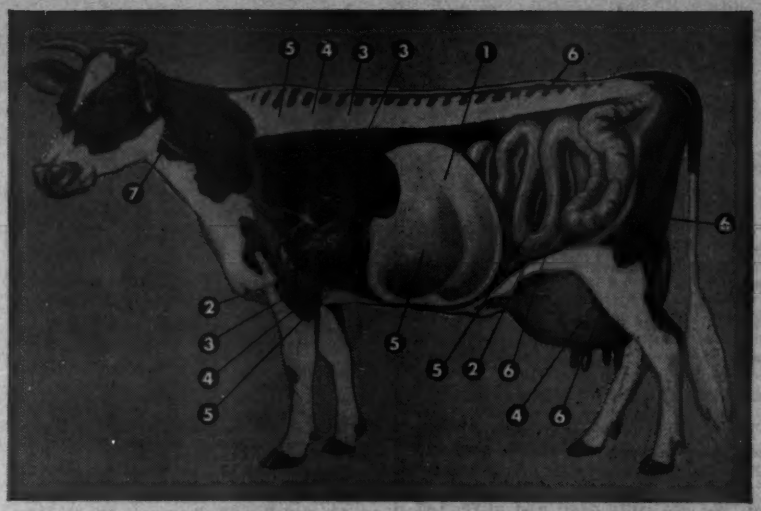

Is HIDDEN HUNGER cutting your livestock profits?

Prevent it this easy, economical way with Morton's Trace Mineralized Salt

OFTEN livestock are hungry, with the kind of hunger no amount of feed will satisfy. They hunger for salt and trace minerals — iron, copper, cobalt, manganese, and iodine.

These trace minerals are needed for efficient digestion and assimilation. They are needed for the enzyme, vitamin, and hormone functions of the body, the basic life activities, that convert feed nutrients into blood, bone, muscle, tissue, and milk.

It costs only a few cents more per animal per year to feed Morton's Trace Mineralized Salt. Your livestock will reward you in faster gains, lower feeding costs, bigger profits. Ask for Morton's Trace Mineralized Salt by name.

1. **CHLORINE** (from salt) is the active ingredient of hydrochloric acid needed to put proteins into digestible form.
2. **SODIUM** (from salt) helps in the digestion of fats and carbohydrates. Controls internal body pressures. Tones up the heart muscle.
3. **IRON.** Needed to make the red blood cells in the bone marrow that carry oxygen to the body cells. Also needed to promote a healthy active liver.
4. **COPPER.** Works with iron in the formation of hemoglobin or red blood cells in the bone marrow. Lack of copper can cause breeding failures.
5. **COBALT.** Stimulates the bone marrow where blood is made. Stimulates feed assimilation in the intestines.
6. **MANGANESE.** Needed for reproduction, big milk flow, and sound bone growth. Also needed for healthy condition in the intestines.
7. **IODINE.** Required for thyroxine in the thyroid gland which controls the entire activity of the animal body.

Trace Minerals help dairy cows give more milk. Breeding is easier and more certain. Calves are stronger. Help beef animals make faster gains. There is better use of feed nutrients. Gains are more economical.

Trace Minerals help hogs to farrow bigger litters . . . cut losses of suckling pigs. Growing pigs make faster gains. Help sheep give more wool. Fleece are heavier, more profitable. Ewes have less difficulty lambing.

Make This Simple Test

Next to your regular salt supply, put a few pounds of Morton's Trace Mineralized Salt. You'll be surprised how your animals will go for the trace mineralized salt, showing their need for the small amounts of iron, copper, cobalt, manganese, and iodine it contains. Send for free booklet and folders. MORTON SALT CO., Box 781, Chicago 90, Ill.

MORTON'S
Free Choice
TRACE MINERALIZED SALT
For Healthier, Thriftier Livestock

BREEDING TROUBLES

WE GUARANTEE TO TEACH any average breeder or herdsman how to correct the following or his money back:

Barren Cows Breed, Keep Cows Breeding, Abortion Plan, Abortion Blood Test, Artificial Insemination, Trichomonosis, Semen without service, Remove Afterbirth without pulling, Deliver Calves, Diagnose Pregnancy, Sterile Sires, Disease Prevention, Calfhood (Bangs) Vaccination, Udder Course and a working knowledge of the generative organs. The breeder's language is used. We use cows dead and alive. Let us send you a list of students in your section. Phone or visit them. Free return privilege. Same management thirty years. Ten thousand satisfied students. For Breeders and Herdsmen only. If the student is not successful, an instructor will be sent to the farm, then if he is not satisfied, the carfare and tuition will be refunded.

SCHOOL HELD FIVE DAYS—TUESDAY MORNING TILL SATURDAY NIGHT

SCHOOL YEAR 1950-51

Boston, Mass., Manger Hotel
October 17-22
Montreal, Que., Can., Mount Royal Hotel—October 24-29
Harrisburg, Pa., Bolton Hotel
October 31-November 5
Atlanta, Ga., Atlantan Hotel
November 14-19
Memphis, Tenn., Gayoso Hotel
November 21-26
Ft. Worth, Tex., Hotel Texas
November 28-December 3
Kansas City, Mo., Pickwick Hotel
December 12-17
Richmond, Va., King Carter Hotel
January 2-7
Newark, N. J., Hotel Essex House
January 9-14
Cleveland, Ohio, Allerton Hotel
January 16-21
Chicago, Ill., Sherman Hotel
January 30-February 4
Minneapolis, Minn., Dyckman Hotel
February 6-11
Denver, Colo., Albany Hotel
February 13-18
Portland, Ore., Washington Hotel
February 27-March 4
Sacramento, Calif., Senator Hotel
March 6-11
Los Angeles, Calif., Alexandria Hotel
March 13-18
Cincinnati, Ohio, Hotel Gibson
March 27-April 1

$80.00 pays round-trip carfare and tuition, if the carfare is not over $25.00. The owner of a herd of cows or a herdsman now employed can pay $10.00 cash and $10.00 a month by adding $2.50 extra. Send for a catalog which tells the whole story.

GRAHAM SCIENTIFIC BREEDINC SCHOOL

216 East 10th St. Kansas City 6, Mo.

ved 2-9-47; sire, Prince Revolution A Bar A 846626; Rose & McCrea, Albany, Mo. 1750.00
Jilt of Silvertop 7th 1094144, calved 1-28-48; sire, Eileenmere 649th 794027; Wendell Davis, Norwich, Kansas 875.00
Bandolier's Enchantress WHF 885932, calved 9-5-44; sire, Blackbird Bandolier of Anoka 13th 679609; E. L. Sherard, Lees Summit, Missouri 775.00
Enchantress of Silvertop 1171131, calved 6-26-49; sire, Bandolier of Prospect 2d 1056042; John D. Warin, Maloy, Iowa 1350.00
Barbara 61st of Bradley 1074017, calved 1-10-48; sire, Eric B. 10th 720309; Linn Brook Farm, Brookfield, Missouri 1675.00
Eonda of WHF 1063425; calved 3-25-48; sire, Bandolier of Prospect 3d 1056042; J. A. McGill, Paris, Texas 1200.00
Bar's Cleo 1075981, calved 4-11-47; sire, Black Bar of Elmdale 8th 838361; George McGill, Freeman, Missouri 575.00
Eonda Cleo P. F. 1171161, calved 6-24-49; sire, Pioneer Prince Eric 1075980; Bruce Parr, Friona, Texas 650.00
Blackcap Beauty S. N. S. 696537; calved 9-22-42; sire, Eileenmere's Black Boy 4th 563828; Bruce Parr, Friona, Texas 475.00
Blackcap Beauty V. 1075979; calved 2-21-47; sire, Prince George T. 723437; Unruh Brothers, Hillsburg, Kansas 525.00
Enecho Eltina 849773, calved 7-28-45; sire, Pridemere 3d of Thousand Hills 685389; Robert A. Finney, Humboldt, Kansas 575.00
Enecho Ella P. F. 1171152, calved 4-16-49; sire, R. L. S. Burgess B. 6th 982388; Bruce Parr, Friona, Texas 650.00
Enecho Ella 696528; calved 4-4-42; sire, Eileenmere's Black Boy 4th 563828; Verril L. Thomas, Powell, Nebraska 700.00
Elapis of Eileenmere 4th 844964, calved 6-1-45; sire, Eileenmere Blackbird of S. 741558; Verril L. Thomas, Powell, Neb. 625.00
Elapis of P. F. 2d 1171162, calved 8-3-49; sire, R. L. S. Burgess B. 6th 982388; Kitty Clover Farm, Omaha, Nebraska 675.00
Entangle W. 3d of Rambler Ridge 679507; calved 5-9-41; sire, Evaxus 6th of Page 444916; Verril L. Thomas, Powell, Nebr. 925.00
Eina Princess P. F. 1171145, calved 1-17-49; sire, R. L. S. Burgess B. 6th 982388; Bruce Parr, Friona, Texas 600.00
Blackbird of Gilcrest 2d 795715, calved 4-26-44; sire, Erica's Revolution L. 662-239; E. L. Sherard, Lees Summit, Mo. 750.00
Blackbird Cecille 3d 795714, calved 4-17-44; sire, Erica's Revolution L. 662239; Rose & McCrea, Albany, Missouri (Calf sold to Angus Mengarelli, Girard, Kansas for 350.00) 760.00
Blackcap Empress H. 25th 755831, calved 5-19-43; sire, Elbor Eric of G. V. 679-129; Falling Water Farm, Wichita, Kan. 825.00
Erica Joana 663478, calved 12-22-41; sire, Jahn Joana 2d 552875; J. Perry Rinker, Ogden, Iowa 700.00
Erica Joana 2d 1171154, calved 4-18-49; sire, R. L. S. Burgess B. 6th 982388; Bruce Parr, Friona, Texas 625.00
Prizemere's Elvira 742034, calved 7-4-43; sire, Prizemere 364th 484821; Unruh Brothers, Hillburg, Kansas 235.00
Ericmere's Blackbird 277th 682385, calved 3-15-43; sire, Ericmere 58th 463980; Bruce Parr, Friona, Texas 400.00
Blackcap Betty 14th 514423, calved 6-27-36; sire, Edwin Marshall 2d 404784; Russell Peeback, Belton, Missouri 200.00
Blackcap Beauty P. F. 1171150, calved 6-1-49; sire, R. L. S. Burgess B. 6th 982-388; Kitty Clover Farms, Omaha, Nebr. 650.00

Miss Blackcap P. F. 2d 1171158, calved 6-12-49; sire, Pioneer Prince Eric 1075980; Bruce Parr, Friona, Texas 650.00
Mabel Walker 607423, calved 2-29-40; sire, Black Premium 2d 499114; Kitty Clover Farms, Omaha, Nebraska 1625.00
Mabel Walker 2d 741836, calved 8-29-43; sire, Mound Valley Bandolier 8th 605238; Bruce Parr, Friona, Texas 800.00
Mabel Walker 3d 810576, calved 7-3-44; sire, Mound Valley Bandolier 8th 605238; Verril L. Thomas, Powell, Nebraska 1275.00
Mabel Eileenmere P. F. 1250651, calved 8-17-49; sire, Eileenmere 1010th 936144; Bruce Parr, Friona, Texas 650.00
Eileen Clova 1171156, calved 5-3-49; sire, Eileenmere 1010th 936144; Bruce Parr, Friona, Texas 700.00

STATEMENT OF THE OWNERSHIP, MANAGEMENT, AND CIRCULATION REQUIRED BY THE ACT OF CONGRESS OF AUGUST 24, 1912, AS AMENDED BY THE ACTS OF MARCH 3, 1933, AND JULY 2, 1946 (Title 39, U. S. C. 233)

Of THE ABERDEEN-ANGUS JOURNAL, published Monthly at Webster City, Iowa for September, 1950.

1. The names and addresses of the publisher, editor, managing editor, and business managers are:
Publisher, Fred Hahne, Webster City, Iowa.
Editor, Fred Hahne, Webster City, Iowa.
Managing Editor, Colin Kennedy, Webster City, Iowa.
Business Manager, Fred Hahne, Webster City, Iowa.

2. The owner is: (If owned by a corporation, its name and address must be stated and also immediately thereunder the names and addresses of stockholders owning or holding 1 percent or more of total amount of stock. If not owned by a corporation, the names and addresses of the individual owners must be given. If owned by a partnership or other unincorporated firm, its name and address, as well as that of each individual member, must be given.)
Fred Hahne, Webster City, Iowa.
R. H. Hahne, Webster City, Iowa.
Gay Quammen, Webster City, Iowa.

3. The known bondholders, mortgagees, and other security holders owning or holding 1 percent or more of total amount of bonds, mortgages, or other securities are: (If there are none, so state.)
There are none.

4. Paragraphs 2 and 3 include, in cases where the stockholder or security holder appears upon the books of the company as trustee or in any other fiduciary relation, the name of the person or corporation for whom such trustee is acting; also the statements in the two paragraphs show the affiant's full knowledge and belief as to the circumstances and conditions under which stockholders and security holders who do not appear upon the books of the company as trustees, hold stock and securities in a capacity other than that of a bona fide owner.

5. The average number of copies of each issue of this publication sold or distributed, through the mails or otherwise, to paid subscribers during the 12 months preceding the date shown above was: (This information is required from daily, weekly, semi-weekly, and triweekly newspapers only.)

FRED HAHNE
(Signature of editor, publisher, business manager, or owner)

Sworn to and subscribed before me this 11th day of October, 1950.
(SEAL) RICHARD B. DESMOND.
(My commission expires July 4, 1951)

Greenmere Farms Calf Sale

Oaktown, Indiana, September 16th

SUMMARY:

50 Lots	$31,320.00,	average	$ 626.40
10 Bulls	5,095.00,	average	509.50
40 Cows	26,225.00,	average	655.63
Top 5 Head	7,675.00,	average	1535.00
Top 10 Head	12,250.00,	average	1225.00
Top 15 Head	15,785.00,	average	1052.33
Top 20 Head	18,780.00,	average	939.00

Top Bull—Epponianmere R. G. 101st 1256-652, calved January 3, 1950; sire, Epponianmere 2d 845556; dam, Juana of Bellevue 4th 935636; purchased by McClure Sisters, Vincennes, Indiana 800.00
Top Cow—Blackcap Bessie of Greenmere 2d 1202177, calved August 29, 1949; sire, Pride 4th of Devil's Lake 743708; dam, Blackcap Bess of Carrington 1046933; purchased by Good Earth Stock Farm, New Florence, Missouri 2000.00
45 Steers—$9,730.00, average 216.22

BULLS:

Epponianmere R. G. 4th 1185854, calved 9-10-49; sire, Epponianmere 2d 845556; H. F. Metz, Booneville, Indiana 650.00
Epponianmere R. G. 10th 1185851, calved 9-4-49; sire, Epponianmere 2d 845556;

Adrian Decker, Jackson, Indiana 500.00
Epponianmere R. G. 101st 1256652, calved 1-3-50; sire, Epponianmere 2d 845556; McClure Sisters, Vincennes, Indiana 500.00
Epponianmere R. G. 25th 1185846, calved 5-10-49; sire, Epponianmere 2d 845556; I. N. Benham & Son, Lyons, Indiana 570.00
Black Bardolier R. G. 100th 1264218, calved 11-29-49; sire, Black Bardolier R. G. 810118; E. M. Owen, Tuscola, Illinois 560.00
Epponianmere 50th 1185856, calved 9-15-49; sire, Epponianmere 2d 845556; Gilbert Higgins, Booneville, Indiana 410.00
Epponianmere R. G. 55th 1256645, calved 11-2-49; sire, Epponianmere 2d 845556; Earl Ackman, Lawrenceville, Illinois 400.00
Black Bardolier R. G. 12th 1256643, calved 10-3-49; sire, Black Bardolier R. G. 810118; Arley Long & Son, Blackhawk, Indiana 430.00
Revolution R. G. 1256659, calved 2-10-50; sire, Revolution H. 45th 697640; Cox & Redford, Merom, Indiana 325.00
Bandolier R. G. 4th 1256648, calved 1-2-50; sire, Bandolier of Anoka 43d 1118344; Peter J. & Edith L. Brennan, Sumner, Illinois 350.00

COWS:

Blackcap Bessie of Greenmere 3d 1202177, calved 8-20-49; sire, Pride 4th of Devil's Lake 743708; Good Earth Stock Farm, New Florence, Missouri 2600.00
Blackcap Bessie M. 4th 1189831, calved 1-31-49; sire, Ebony's Lad of Ada 11th 804966; Secondino Bros., Universal, Ind. 2050.00
Zara Miss 8th of Elm Grove 1214266, calved 6-4-49; sire, Warden Estonian of Ada 1027338; R. J. Harrison, Attica, Ind. 675.00
Jilt of Greenmere 1185852, calved 9-5-49; sire, Epponianmere 2d 845556; Ade Acres Farms, Brook, Indiana 1000.00
Miss Burgess R. G. 2d 1256651, calved 1-3-50; sire, Bandolier of Anoka 43d 1118344; Sun Blest Farms, Indianapolis, Ind. 1025.00
Estamere of Greenmere 1185844, calved 5-2-49; sire, Black Bardolier R. G. 810118; Homer Carr, Greenfield, Indiana 1000.00
Juana Erica R. G. 2d 1256653, calved 1-4-50; sire, Epponianmere 2d 845556; William M. Williams, Pawnee, Illinois 1000.00
Barbara Rose R. G. 2d 1236327, calved 1-4-50; sire, Black Bardolier R. G. 810118; R. J. Harrison, Attica, Indiana 500.00
Miss Barbara R. G. 1269136, calved 1-4-50; sire, Epponianmere 2d 845556; Sun Blest Farms, Indianapolis, Indiana 500.00
Miss Burgess R. G. 1185853, calved 9-5-49; sire, Black Bardolier R. G. 810118; R. J. Harrison, Attica, Indiana 500.00
Elora R. G. 1256642, calved 9-3-49; sire, Black Bardolier R. G. 810118; Good Earth Stock Farms, New Florence, Mo. 875.00
Miss Blackcap R. G. 9th 1256654, calved 1-5-50; sire, Black Bardolier R. G. 810118; Kenneth Krug, Attica, Indiana 595.00
Ericaline R. G. 1269137, calved 11-12-49; sire, Epponianmere 2d 845556; Wm. F. Rink & Sons, Sun Prairie, Wisconsin 900.00
Ericamere R. G. 3d 1264219, calved 1-4-50; sire, Black Bardolier R. G. 810118; Calvin Yost, Decatur, Indiana 430.00
Miss Idress R. G. 1264220, calved 2-15-50; sire, Black Bardolier R. G. 810118; Dr. M. L. Curtner, Vincennes, Indiana 340.00
Miss Blackcap R. G. 10th 1256657, calved 1-18-50; sire, Bandolier of Anoka 43d 1118344; Ewing Mason, Romney, Indiana 470.00
Elba of Greenmere 9th 1256650, calved 1-2-50; sire, Black Bardolier R. G. 810118; Chancey Lamb, Carlisle, Indiana 590.00
Ohio's Queen Harrison 50th 1206464, calved 12-16-49; sire, Bardoliermere 2d 1080807; R. J. Harrison, Attica, Indiana 700.00
Blackbird R. G. 9th 1256646, calved 11-14-49; sire, Black Bardolier R. G. 810118; Roy & Jane Anderson & Sons, Noblesville, Indiana 750.00
Miss Elba R. G. 1256656, calved 1-10-50; sire, Black Bardolier R. G. 810118; R. J. Harrison, Attica, Indiana 450.00
Miss Erica R. G. 2d 1256655, calved 1-9-50; sire, Black Bardolier R. G. 810118; Good Earth Stock Farm, New Florence, Missouri 590.00
Queenmere R. G. 1256660, calved 3-21-50; sire, Revolution H. 45th 697640; Wm. Rink & Sons, Sun Prairie, Wisconsin 300.00
Black Beauty O. 12th 1217643, calved 3-2-48; sire, Pride Boy of Evergood 592-049; Wm. Rink & Sons, Sun Prairie, Wisconsin 1000.00
Capper's Erica 6th 1254535, calved 9-29-49; sire, Bradford Bandolier 1103079; Ewing Mason, Romney, Indiana 400.00
Bertram's J. 12th 1254536, calved 10-28-49; sire, Bradford Bandolier 1103079; Loren Emke, Toledo, Iowa 440.00
Miss Blackbird R. G. 1267634, calved 3-17-50; sire, Black Bardolier R. G. 810-118; Clarence Watts, Petersburg, Indiana 335.00
Blackbird R. G. 10th 1269138, calved 3-20-50; sire, Black Bardolier R. G. 810-118; Wm. Bearhope & Sons, Charlottesville, Indiana 350.00
Blackcap Belda R. G. 1269139, calved 10-6-49; sire, Epponianmere 2d 845556; R. J. Harrison, Attica, Indiana 400.00
Miss Blackcap R. G. 16th 1269143, calved 3-2-50; sire, Epponianmere 2d 845556; R. J. Harrison, Attica, Indiana 500.00
Miss Blackbird R. G. 2d 1269140, calved 11-9-49; sire, Epponianmere 2d 845556; Calvin Yost, Decatur, Indiana 450.00
Miss Blackcappess R. G. 1269144, calved 1-8-50; sire, Black Bardolier R. G. 810118; R. J. Harrison, Attica, Indiana 750.00
Miss Blackcap R. G. 14th 1269141, calved 1-2-50; sire, Epponianmere 2d 845556; R. J. Harrison, Attica, Indiana 500.00
Erina R. G. 1269145, calved 1-2-50; sire, Epponianmere 2d 845556; Densford & Son, Austin, Indiana 415.00
Blackcap McHenry R. G. 5th 1278407, R. J. Harrison, Attica, Indiana 500.00
Enchantrene R. G. 1278408, C. R. Richison, Cisne, Illinois 400.00
Miss Blackcap Fandle R. G. 10th 1269147, calved 1-5-50; sire, Black Bardolier R. G. 810118; Wade Hepler, Streator, Illinois 470.00
Miss P. F. Blackcap's Lass 1258118, calved 2-11-50; sire, P. F. Barmore's Evergreen

Farnam Portable HEATER

The heater with 101 uses on the farm . . . to HEAT stock tanks, materials, buildings, machinery, etc. Move it from one job to another. Weighs only 42½ lbs. Easy to set up; simple to operate; and SAFE! Worth ten times its low cost to have warm drinking water for your cattle.

Write for Illustrated Literature

FARNAM EQUIPMENT COMPANY

Dept. 204 Phoenix, Ariz. or Omaha, Nebr.

"Certainly, I've got Life Insurance ...and worth it, too!"

Disease, accidental injury, fire, lightning or windstorm . . . anyone of these could easily cause the death of a valuable animal in your herd!

Be protected against the loss of this big investment...with Hartford Livestock Mortality Insurance! Hartford is one of the leaders in this field . . . and enjoys the confidence of thousands of farmers and stockmen for *dependable protection and prompt loss payments.*

See how simply this protection can be fitted to *your* needs. Just ask your Hartford agent or insurance broker, or write to:

HARTFORD

LIVE STOCK INSURANCE COMPANY

Timmons and Froebel, Managers
Wrigley Bldg...Chicago 11, Ill.

Affiliated with

Hartford Fire Insurance Company . . . Hartford Accident and Indemnity Company

ANOTHER TECO PRODUCT

CATTLE SQUEEZE

The many exclusive features of the famous Teco Cattle Squeeze make it the most popular squeeze available. Patented dehorning gate (available separately) securely holds the head and animal for any operation . . . yet it swings open to allow the animal to leave through the front. Adjustable for height, it closes automatically. Rear stop gate is spring balanced . . . safe, easy to operate. Squeeze ratchet on top draws both sides together simultaneously . . . keeps animal on its feet. Locks automatically . . . releases instantly. Write for full particulars.

Write for Full Details

THOMPSON & GILL, Inc.
Madera, California

Please send me complete information on the following TECO products:

- ☐ Cattle Squeeze
- ☐ Pliers & Stackers
- ☐ Fertilizer Loader
- ☐ Feed Wagon Beds
- ☐ Portable Grain Elevator
- ☐ Cattle Stock
- ☐ Calf Chute

Name.....

Address.....

City..... State.....

888296; Dr. M. L. Curtner, Vincennes, Indiana 300.00

Miss P. F. Harvey 1258128, calved 4-2-50; sire, P. F. Barmore's Evergreen 888-296; Max Thompson, Cortland, Indiana 350.00

P. F. Blackbird D. R. W. 1258121, calved 3-1-50; sire, P. F. Barmore's Evergreen 888296; Eugene Armold, Rensselaer, Ind. 325.00

Miss Elsa R. G. 1269148, calved 1-4-50; sire, Eileenmere 291st 589544; Good Earth Stock Farms, New Florence, Mo. 500.00

STEERS:

Lot 51—Eli Brown, Redman, Illinois 195.00
Lot 52—Kenneth Schoeff, Roanoke, Indiana 260.00
Lot 53—Eldon Anson, Huntington, Indiana 400.00
Lot 54—Jimmie Brown, Williamsport, Ind. 185.00
Lot 55—Tommy Pence, Pence, Indiana 235.00
Lot 56—John Grey, Lawrenceville, Illinois 240.00
Lot 57—Richard Rink, Sun Prairie, Wis. 200.00
Lot 58—Ed Selbia, Blackhawk, Indiana 250.00
Lot 59—Billy Lillard, Clinton, Illinois 255.00
Lot 60—Bill Willett, Williamsport, Indiana 225.00
Lot 61—Clifford Pence, Hedrick, Indiana 230.00
Lot 62—Ronald Metzger, N. Manchester, Indiana 220.00
Lot 63—Daniel Buening, Huntingburg, Ind. 190.00
Lot 64—Kenny Lamb, Carlisle, Indiana 200.00
Lot 65—Taylor Bros., Hindsboro, Illinois 180.00
Lot 66—Harold Zeltwanger, Brennen, Ind. 150.00
Lot 67—Tommy Pence, Pence, Indiana 180.00
Lot 68—Warren Singleton, Oaktown, Ind. 170.00
Lot 69—Gerald Callings, Rosedale, Indiana 175.00
Lot 70—Earl Meek, Westphalia, Indiana 160.00
Lot 71—Eugene Armold, Rensselaer, Ind. 150.00
Lot 72—Freedie Myers, Grammar, Indiana 230.00
Lot 73—Eugene Armold, Rensselaer, Ind. 145.00
Lot 74—Jim Geyer, Wakarusa, Indiana 175.00
Lot 75—Bob & Jack Gillespie, Brownstown, Indiana 225.00
Lot 76—Clifford Pence, Hedrick, Indiana 175.00
Lot 77—Lester Moser, Bremen, Indiana 180.00
Lot 78—John Dirkson, South Bend, Indiana 210.00
Lot 79—Kenneth Schoeff, Roanoke, Indiana 190.00
Lot 80—Bob Patterson, Vincennes, Indiana 175.00
Lot 81—Gerald Sullivan, Galveston, Indiana 220.00
Lot 82—Max Hepler, Streator, Illinois 300.00
Lot 83—Dick Brown, Williamsport, Indiana 230.00
Lot 84—Dean Pence, Hedrick, Indiana 175.00
Lot 85—Arthur Fehr, Bremen, Indiana 195.00
Lot 86—Bob & Jack Gillespie, Brownstown, Indiana 320.00
Lot 87—Moatz, Terre Haute, Indiana 220.00
Lot 88—Gerald Sullivan, Galveston, Indiana 200.00
Lot 89—Ralph Nelson, Bloomington, Indiana 235.00
Lot 90—Berl Buis, Marion, Indiana 250.00
Lot 91—Max Thompson, Cortland, Indiana 235.00
Lot 92—John Grey, Lawrenceville, Illinois 250.00
Lot 96—Jim Brown, Pence, Indiana 220.00
Lot 97—Dick Brown, Williamsport, Indiana 160.00
Lot 99—Lowell Barker, Modoc, Indiana 185.00
Lot 100—Dwight Laidig, Mishawaka, Ind. 180.00

WESTON'S LIVESTOCK BRUSHES

A complete line of Hand-made brushes for the fastidious stockman. Made in our own factory of highest quality materials by expert workmen.

No. 1 Rice Root, each	$1.50
No. 2 White Tampico Fibre	1.75
No. 3 Mixed Gray Tampico	2.00
No. 4 Black Tampico, very soft	2.25

Above brushes postpaid

Write for FREE General Catalogue

WESTON MFG. & SUPPLY CO.
17th Speer Blvd. Denver, Colo.

DUROCS

The Practical Farmer's Choice!

Why?

Because, DUROCS GROW FASTER ON LESS FEED. For larger litters of faster growing pigs choose DUROCS—the leading breed of swine in the U. S. A.

The DUROC ASSOCIATION is ready to help you start making more money with DUROCS. For FULL INFORMATION, WRITE TODAY!

UNITED DUROC RECORD ASSN.
Room 2, Duroc Bldg., Peoria 2, Ill.

Macon-DeWitt Sale

Decatur, Illinois, September 6th

SUMMARY:

44 Lots	$18,865.00,	average	$ 428.75
3 Bulls	1,055.00,	average	351.66
41 Cows	17,810.00,	average	434.39
Top 5 Head	3,120.00,	average	624.00
Top 10 Head	5,815.00,	average	581.50
Top 15 Head	8,205.00,	average	547.00
Top 20 Head	10,430.00,	average	521.50

Top Bull—Pease's Zarolier 2d 1180250, calved January 1, 1949; sire, Great Oaks Zarolier 792594; dam, Elcona of Hickory Point 757555; consigned by Louis J. Pease and Son; purchased by Floyd Pfeiffer, Shelbyville, Illinois 420.00

Second Top Bull—Crow's Black Lad 3d 1245895, calved April 10, 1949; sire, Sharp's Blackcap Lad E. 3d 951184; dam, Lucy Miss of R. A. 906775; consigned by Neil O. Crow, Blue Mound, Illinois; purchased by Fred T. Vancel, Edenberg, Iowa 385.00

Top Cow—Bonmere Erica 24th 817927, calved May 20, 1944; sire, Effie H.'s Eileenmere 593199; dam, Elvidena Erica 6th 686642; consigned by Neil O. Crow, Blue Mound, Illinois; purchased by P. J. Harms, Chatham, Illinois 700.00

Second Top Cow—Blackcap Effie V. 4th 840805, calved April 10, 1944; sire, Eileenmere 288th 589545; dam, Blackcap Effie J. 4th 425742; consigned by Everett Tuggle, Clinton, Illinois; purchased by Henry Beachy, Arthur, Illinois 670.00

BULLS:

Crow's Black Lad 3d 1245895, (Neil O. Crow), calved 4-10-49; sire, Sharp's Blackcap Lad E. 3d 951184; purchased by Fred T. Vancel, Edenberg, Iowa 385.00

Knapmere 15th 1209965, (C. H. Knap & Sons), calved 6-13-49; sire, Eileenmere 1059th 1047543; purchased by Floyd Bumgardner, Capa, Illinois 250.00

Pease's Zarolier 2d 1180250, (Louis J. Pease & Son), calved 1-1-49; sire, Great Oaks Zarolier 792594; purchased by Floyd Pfeiffer, Shelbyville, Illinois 420.00

COWS:

Cooley's Southsidemere 1229062, (Billy Blue), calved 8-2-48; sire, Postel's Ballindalloch Boy 1007835; purchased by P. J. Harms, Chatham, Illinois 430.00

Pinta B. B. 1246571, (Billy Blue), calved 5-20-49; sire, Wade's Eileenmere 8th 756-829; purchased by Warren Stephen, Jr., Wapello, Illinois 350.00

Bonmere Erica 24th 817927, (Neil O. Crow), calved 5-20-44; sire, Effie H.'s Eileenmere 593199; purchased by P. J. Harms, Chatham, Illinois, (Calf sold to Henry Beachy, Arthur, Illinois for $190) 700.00

Blackbird Miss 38th 978180, (Neil O. Crow), calved 5-6-46; sire, Gwynnmere 11th 730712; purchased by Morris Goodman, Weldon, Illinois 570.00

Enlate's Blackbird C. 1214067, (L. F. Curtin & Sons), calved 7-17-49; sire, Homeplace Eileenmere 16th 978231; purchased by Phil Cleary, Odell, Illinois 475.00

Pauline's Beauty 3d 1214059, (L. F. Curtin & Sons), calved 1-11-49; sire, Homeplace Eileenmere 16th 978231; purchased by Phil Cleary, Odell, Illinois 430.00

Barbara 15th of Hill Crest 531910, (Maple Lane Farms), calved 4-1-37; sire, Proud Marshall; purchased by Arthur Armstrong, Tuscola, Illinois 360.00

Enchantamere 11th 971765, (Maple Lane Farm), calved 1-4-47; sire, Eileenmere 522d 722391; purchased by C. R. Vaught, Flora, Illinois 395.00

Queen 266th of Hill Crest 1019313, (Maple Lane Farm), calved 3-4-47; sire, Hill Crest Qualiteer 809493; purchased by L. E. Offenstein, St. Joseph, Illinois 335.00

Maple Lane's Rose 2d 1232965, (Maple Lane Farm), calved 8-3-49; sire, Pardolier 2d 975465; purchased by Tuttle Brothers, Hinesboro, Illinois 405.00

Blackbird's Lady C. H. 4th 1139674, (Chester A. Hanes & Sons), calved 5-4-49; sire, Hanes' Eileenmere 24th 983573; purchased by L. E. Offenstein, St. Joseph, Illinois 345.00

Barbara H. 34th 958454, (Chester A. Hanes & Son), calved 8-15-46; sire, Evenmere 10th 781312; purchased by Donald Brown, Warrensburg, Illinois, (Calf sold to Ed. Simmons, Macon, Illinois for $185.00) 585.00

Blackcap Effie B. 10th 793327, (Chester A. Hanes & Son), calved 7-11-44; sire, Eileenmere R. 2d 614452; purchased by P. J. Harms, Chatham, Illinois, (Calf sold to Maple Lane Farm, Macon, Illinois for $200.00) 485.00

Hanes' Enchantress 4th 1246909, (Elwood & Ralph Hanes), calved 7-30-49; sire, Bond Eileenmere J. 978665; purchased by Robert James, Taylorville, Illinois 405.00

Betty's Queen, (Jack Johnson), calved 10-10-49; sire, Bond Eileenmere J. 978665; purchased by L. E. Offenstein, St. Joseph, Illinois 300.00

Double Elba 547248, (C. H. Knap and Sons), calved 5-9-38; sire, Elba of B. M. 100th 505959; purchased by L. E. Offenstein, St. Joseph, Illinois 300.00

Jane's Eileenmere H. T. 1204384, Harry L. Thompson), calved 6-8-49; sire, Eileenmere W. W. 9th 1001137; purchased by Homer Myers, Paris, Illinois 380.00

Erica Elaine L. 1261214, (W. F. Lillard), calved 11-2-49; sire, Blackcap Burdalloek 644th 961934; purchased by L. E. Offenstein, St. Joseph, Illinois 400.00

Kane's Blackcap A. 809855, (Louis J. Pease & Son), calved 3-10-44; sire, Blackcap's Lad S. 4th 602044; purchased by W. F. Lillard, Clinton, Illinois 525.00

Eileenmere's Erica 74th, (Louis J. Pease & Son), calved 12-20-48; sire, Great Oaks Zarolier 792594; purchased by Hugh L. Kirkton, Gridley, Illinois 425.00

Blackcap Gwynn 44th 1130402, (Louis J. Pease & Son), calved 6-4-48; sire, Great Oaks Zarolier 792594; purchased by L. E. Offenstein, St. Joseph, Illinois 525.00

Binay K. 3d of Clear Pasture 761596, (Louis J. Pease & Son), calved 10-15-43; sire, Blackcap's Lad K. 601364; purchased by Henry Beachy, Arthur, Illinois 465.00

Econa of Hickory Point 757555, (Louis J. Pease & Son), calved 10-18-43; sire, Postolmere 2d 622520; purchased by L. E. Offenstein, St. Joseph, Illinois 580.00

Erica Maid R. 5th 1248700, (C. I. Riddle & Sons), calved 4-21-49; sire, Effie's Eileenmere K. 936604; purchased by L. E. Offenstein, St. Joseph, Illinois 355.00

Blackbird Hazel M. 2d 750805, (Beryl W. Rutledge), calved 7-15-43; sire, Miller's Eileenmere 2d 617339; purchased by Everett R. Brown, Decatur, Illinois 440.00

Summere's Erica S. & S. 1110420, (C. E. Simpson & Sons), calved 10-28-49; sire, Eileenmere S. 269th 995495; purchased by P. J. Harms, Chatham, Illinois 355.00

Illinimere Erica Energy 3d 886739, (C. E. Simpson & Sons), calved 6-14-45; sire, Queenmere 350th 633288; purchased by Henry Beachy, Arthur, Illinois 400.00

Eda's Lassie 2d 754207, (C. E. Simpson & Sons), calved 3-15-43; sire, Eileenmere 300th 564870; purchased by C. R. Vaught, Flora, Illinois 415.00

Pauline S. & S. 1255312, (C. E. Simpson & Sons), calved 4-20-49; sire, Eileenmere S. 269th 995495; purchased by P. J. Harms, Chatham, Illinois 300.00

Queen Dagmere E. 638565, (Robert Drake), calved 3-28-41; sire, Eric Burgess B. 520-097; purchased by C. R. Vaught, Flora, Illinois 450.00

Blackcap Effie R. C. 5th 1169968, (R. C. Stoutenborough & Son), calved 5-31-49; sire, Eileenmere W. W. 7th 906821; purchased by V. C. Swigart, Clinton, Illinois 285.00

Beauty Coleen R. C. 4th 1169969, (R. C. Stoutenborough & Son), calved 6-15-49; sire, Eileenmere W. W. 7th 906821; purchased by L. E. Offenstein, St. Joseph, Illinois 305.00

Ebera R. C. 5th 1169965, (R. C. Stoutenborough & Son), calved 4-25-49; sire, Eileenmere W. W. 7th 906821; purchased by O. L. Ekis, Mowequa, Illinois 240.00

Blackcap Judy S. 102d 825520, (Everett Tuggle), calved 6-6-44; sire, Eileenmere's Erica F. 623124; purchased by O. L. Ekis Mowequa, Illinois 535.00

Ebera Lady T. 2d 1040764, (Everett Tuggle), calved 6-20-47; sire, Effie P.'s Eileenmere 2d 674891; purchased by Henry Beachy, Arthur, Illinois 485.00

Blackcap T. Lady 899097, (Everett Tuggle), calved 5-31-45; sire, Effie P.'s Eileenmere 2d 674891; purchased by C. R. Vaught, Flora, Illinois 525.00

Blackcap Effie V. 4th 840805, (Everett Tuggle), calved 4-10-44; sire, Eileenmere 288th 589545; purchased by Henry Beachy, Arthur, Illinois, (Calf sold to A. G. Doody, Harvo, Illinois for $22000) ..... 670.00.

Blackcap T. Lady 2d 1040765, (Everett Tuggle), calved 8-1-47; sire, Effie P.'s Eileenmere 2d 674891; purchased by C. R. Vaught, Flora, Illinois 545.00

Wychwood Blackcap 6th 1185382, (Lewis Veech), calved 3-24-49; sire, Whitney Prince 11th 908644; purchased by Lewis and Charles Pease, Niantic, Illinois 500.00

Wychwood Heroine 2d, (Lewis Veech), calved 5-18-49; sire, Bardolier 2d; purchased by L. E. Offenstein, St. Joseph, Illinois 185.00

Blackcap Effie R. C. 4th 1169958, (R. C. Stoutenborough & Son), calved 4-2-49; sire, Eileenmere W. W. 7th 906821; purchased by P. J. Harms, Chatham, Illinois 365.00

Ready Now! A Complete Line of *Amazing* NEW-TYPE

Farnam KRIMP-ROLLERS

Built with **KNURLED** *Chromed Steel* **ROLLS**

Designed and engineered to assure mechanical dependability, ease of operation, volume production, commercial quality rolling, and more years of trouble-free service! New-type knurled rolls of chromed steel are 5 times as hard as ordinary steel. Backed by 18-Mo. "Roll Service Guarantee"!

3 Models... Capacities for the smallest breeder to the largest feeder. Choice of bases for different type installations, either with or without elevators.

ROLLS-CRIMPS-CRACKS *All Small Grains Without* DUSTING

The new, low-cost Farnam KRIMP-ROLLER enables you to roll your own oats, barley, wheat, corn, kafir, milo or hygeri right on the farm, and feed it "fresh rolled". Thus, you step-up feed values as much as 50%. Animals prefer this fresh-rolled, bulkier, dust-free grain. They eat more of it, and gain faster. Also, it's easier to digest. As a result, they get more nutritive value from it. It doesn't get into their nostrils and cause them to wheeze. It doesn't wad up and cause bloat or other digestive disorders. It's the *only* way to feed grain to livestock!

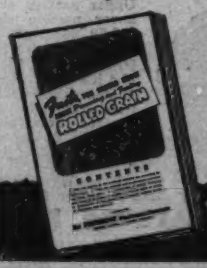

Mail Coupon **for Illustrated Literature and book titled "Facts You Should Know About Processing and Feeding Rolled Grain". Sent FREE!** Dept. 604

Name_____

Address_____

City_____ State_____

The FARNAM EQUIPMENT COMPANY

Grain Roller Div. - Phoenix, Ariz. or Omaha, Nebr.

20,000 CATTLEMEN
Can't Be Wrong!
GRUBS
LICE, TICKS, MITES
DISAPPEAR!

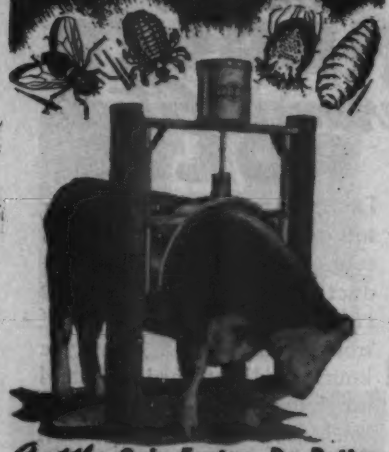

Cattle Gain Faster, Do Better
When PROTECTED By
FARNAM
CURRI-OILER

Farnam Curri-Oilers have demonstrated their effectiveness to the satisfaction of more than 20,000 of the nations leading livestock producers. They are equally effective *in the feed lot* or *on the range.* Users swear by them — write glowing testimonials — and buy more of them year after year. WHY? — *because they do a job!*

★ Automatically apply insecticides that knock grubs, lice, ticks, mites. Keep flies, gnats and mosquitos off!

★ Stops stock-pest infestations at the start. Cattle treat themselves whenever and as often as needed.

★ Cattle are kept contented. Natural urge to rub is satisfied. Hair and hide are conditioned. Animals kept sleek and clean.

AS A RESULT, cattle do better, gain faster, put on more weight, and produce more butter fat. Hundreds of letters in our files to prove these facts!

Accept This "TRIAL OFFER"
Let us have the opportunity of proving to you that Curri-Oilers are all we claim. MAIL COUPON for illustrated Literature and details of our no-risk "Free Trial", Offer.

Dept. 801

Name_____
Address_____
City_____ State_____

FARNAM EQUIPMENT CO.
PHOENIX, ARIZONA — OMAHA, NEBRASKA

John T. McGuire Sale

Algona, Iowa, September 1st

SUMMARY:

63 Lots	$35,410.00,	average	$ 562.06
11 Bulls	5,105.00,	average	382.78
52 Cows	30,305.00,	average	464.00
Top 5 Head	7,750.00,	average	1550.00
Top 10 Head	12,200.00,	average	1220.00
Top 15 Head	16,050.00,	average	1069.99
Top 20 Head	19,185.00,	average	959.25

Top Bull—Eileenmere 500th Bell Boy 1215-400, calved February 11, 1947; sire, Eileenmere 500th 699155; dam, Blackcap M. K. 18th 502944; purchased by Mission Jon Farm, Livermore, Iowa 2000.00

Top Cow—Blackcap Lassie B. 52d 881023, calved September 2, 1945; sire, Envious Eileenmere 2d 629675; dam, Blackcap Lassie B. 9th 459883; purchased by Mission-Jon Farm, Livermore, Iowa 2000.00

BULLS:

Eileenmere 500th Bell Boy 1215400, calved February 11, 1947; sire, Eileenmere 500th 699155; purchased by Mission-Jon Farm, Livermore, Iowa 2000.00

Erian J. T. M. 1269080, calved May 4, 1949; sire, Erian B. 11th 881027; purchased by W. A. Weber, Spencer, Iowa 340.00

Erian J. T. M. 7th 1269074, calved March 18, 1949; sire, Erian B. 11th 881027; purchased by Philip Fisher, West Bend, Iowa 330.00

Eileenmere J. T. M. 1269079, calved May 3, 1949; sire, Eileenmere 500th Bell Boy 1215400; purchased by Harold White, West Branch, Iowa 300.00

Eileenmere J. T. M. 3d 1269075, calved April 7, 1949; sire, Eileenmere 500th Bell Boy 1215400; purchased by R. B. Chambers, Whitteman, Iowa 350.00

Erian J. T. M. 2d 1269083, calved May 16, 1949; sire, Erian B. 11th 881027; purchased by Clem B. Ledoux, Alta, Iowa 400.00

Eileenmere J. T. M. 2d 1269078, calved April 27, 1949; sire, Eileenmere 500th Bell Boy 1215400; purchased by Arvid Anderson and Sons, Aurelia, Iowa 400.00

Erian J. T. M. 3d 1269085, calved May 30, 1949; sire, Erian B. 11th 881027; purchased by George Herner, Wesley, Iowa 325.00

Erian J. T. M. 5th 1269086, calved June 3, 1949; sire, Erian B. 11th 881027; purchased by C. R. Wilson, Sioux Rapids, Iowa 300.00

Erian J. T. M. 6th 1269093, calved January 30, 1950; sire, Erian B. 11th 881-027; purchased by Paul Kramer, Meservey, Iowa 164.00

Erian J. T. M. 4th 1269094, calved February 6, 1950; sire, Erian B. 11th 881027; purchased by Paul Kramer, Meservey, Iowa 150.00

COWS:

Blackcap Lassie B. 52d 881023, calved September 2, 1945; sire, Envious Eileenmere 2d 629675; purchased by Mission-Jon Farm, Livermore, Iowa 2000.00

Blackcap Lassie B. 55th 922301, calved March 7, 1946; sire, Envious Eileenmere 2d 629675; purchased by Mission-Jon Farm, Livermore, Iowa 800.00

Pride Eileenmere J. T. M. 1269069, calved August 15, 1948; sire, Eileenmere 500th 699155; purchased by Marycrest Farm, Maloy, Iowa 1150.00

Pridemere T. 30th 658758, calved October 30, 1940; sire, Eileenmere 85th 470007; purchased by Marycrest Farm, Maloy, Iowa 825.00

Pridemere Lassie J. T. M. 27th 1269091, calved October 21, 1949; sire, Eileenmere 500th Bell Boy 1215400; purchased by Triple A. Ranch, Jonesburg, Missouri 825.00

Blackberry of Mapiemere 500th 1035328, calved December 19, 1945; sire, Eileenmere 500th 699155; purchased by Triple A Ranch, Jonesburg, Missouri 1600.00

McH. Blackcap of Sky Ranch 677241, calved May 11, 1945; sire, Prince Sunbeam 31st 754738; purchased by Mission-Jon Farm, Livermore, Iowa 650.00

McH. Blackcap Lassie J. T. M. 14th 1269-090, calved September 25, 1949; sire, Eileenmere 500th Bell Boy 1215400; purchased by Triple A Ranch, Jonesburg, Mo. 550.00

Bell Boy Lassie J. T. M. 36th 1269092, calved December 24, 1949; sire, Erian B. 11th 881027; purchased by A. T. Altick, Osage, Iowa 750.00

Blackberry Lassie J. T. M. 19th 1269089, calved September 7, 1949; sire, Erian B. 11th 881027; purchased by Triple A. Ranch, Jonesburg, Missouri 400.00

Blackcap Lassie B. 56th 928810, calved May 2, 1946; sire, Barb Revolution 590-107; purchased by Earl Wood, Raymor, Missouri 360.00

Blackcap Lassie J. T. M. 37th 1269072, calved October 9, 1948; sire, Erian B. 11th 881027; purchased by Harlan Haas, Algona, Iowa 300.00

Blackcap M. K. 18th 502944, calved October 28, 1935; sire, Bell Boy M. K. 459-602; purchased by Arthur Fallesen, Rutland, Iowa 200.00

Elba Lassie J. T. M. 12th 1215409, calved March 9, 1948; sire, Eileenmere 624th 735642; purchased by A Bar E Angus Farms, Loetto, Nebraska 375.00

Evergreen Lassie J. T. M. 11th 1215404, calved March 2, 1948; sire, Eileenmere

DAISY *Cattle Markers*

PROTECTED BY 10 U. S. PATENTS
Delivery one to three days, postpaid. Furnished assembled with adjustable chain. Large numbers on marker black inlaid. Neck Chains locked by key ring.

NO. 21—FOR NECK. Adjustable chain. Numbered both sides. $11.50 per doz.
NO. 23—For calves and young stock. $9.50 per doz.
NO. 17—FOR HORNS. Adjustable chain. $8.00 per doz.
NO. 25M—Marker Plates without chain. Key Ring Fasteners. $6.50 per doz.
NO. 35—DOUBLE PLATE NECK CHAIN. Upper portion strap; lower portion chain. $12.50 per dozen.

NO. 25—DOUBLE PLATE ALL CHAIN MARKER. Marker Plates SOLID BRASS, numbered both sides. Chain is brass plated. Weight, 1 lb. each.
Price: $14.50 per doz.
Sample mailed for $1.00. Write for folder.

GOLDEN ARROW FARMS
Dept. AJ Box 7 Huntington, Indiana

Look to Stoney.....

Write for FREE CATALOGUE

Stoney, Inc.
Formerly
Stone Livestock Supply Co.
217 Livestock Exchange Bldg.
Denver, Colo.

FRANKLIN SUPPLIES

Here's Help for Improving the Handling of Your Herd!

FRANKLIN

Revolving Head Tattoo
Just the type for Angus cattle. One side for your permanent mark. Other side changed for each animal. All figures and all letters.

Franklin Rotary Tattoo
Large herds call for this endless chain type that quickly gives you any desired combination by thumb pressure as with a dating stamp. Points are steel set in hard metal.

BEAUTY TREATMENT
Franklin Shampoo Concentrate
Works with cold or warm water, leaving hair with a lovely luster.

Franklin Coat Dressing
A superior dressing that gives the hair a beautiful natural bloom. Not sticky. Harmless. Economical.

FRANKLIN NECK TAGS
Hardened brass grommet gives three times longer wear. Black figures are easily distinguished at a distance.

Franklin Grooming Brush
Long wearing rice root. Sewed in with wire. Popular for regular use as well as for show herds.

FRANKLIN OFFERS THE MOST COMPLETE LINE OF SHOW SUPPLIES ON THE MARKET—SEE CATALOG.

FRANKLIN SHOW HALTERS
A premium winner class of product of finest leather with solid brass hardware. Tan, black and white and all white.

FRANKLIN
Offers the New and Better Treatment for
CALF PNEUMONIA
CALF DIPHTHERIA
SHIPPING FEVER
and FOOT ROT
TRI-SULFA-SOL
is a scientific solution of three sulfonamides that overcome infection by preventing bacterial growth.

FRANKLIN

Protection Against
Infections!
give each animal a dose of
FRANKLIN
Clostridium Chauvei-Septicus Bacterin

That means dependable immunity against both Blackleg and Malignant Edema.

Then to be doubly safe and protect against Shipping Fever, give also a shot of FRANKLIN Corynebacterium Pasteurella Bacterin. There's no more sure way of building up the needed resistance. These precautions cost but little but may save you much.

READY FOR YOU
Fully illustrated catalog of the complete Franklin line — some 300 items useful in handling livestock. Valuable data on disease prevention. Numerous new items. Money saving ideas. Latest information. An authentic buying guide covering vaccines and supplies for livestock. Be sure to get your free copy.

O. M. FRANKLIN SERUM COMPANY
DENVER KANSAS CITY WICHITA AMARILLO FT WORTH MARFA EL PASO
ALLIANCE SALT LAKE CITY LOS ANGELES PORTLAND BILLINGS CALGARY

CONTROL CATTLE GRUB, LICE, TICKS, MITES

Better Results, LESS WORK, NO DANGER with

ROTENOX

Used for the past five years by tens of thousands of the Nation's leading livestock producers, Rotenox has conclusively demonstrated its superiority over ordinary Rotenone dusts or sprays in the control of *cattle grub* (wolves, warbles), *lice, ticks* and *sarcoptic mange mites.* In addition, it offers many outstanding advantages in use and application. Easier and faster to mix! Goes into solution without aid of wetting agents! Stays in solution without agitation! Does not require high pressure spray application!

NEWLY DISCOVERED
Enzymatic
KILLING ACTION!

In addition to the paralytic killing action of rotenons, Rotenox possesses an enzymatic or anti-biotic toxicity that literally causes cattle grub to disintegrate. Both are non-toxic to warm blooded humans or animals. SAFE for you to use!

In addition, wetting, spreading and penetrating agents in Rotenox bring real economy . . . enable you to spray animals with ⅓ less material. This, plus reduced prices just announced on Rotenox cuts spray cost in half.

SPRAY COST as low as 3c to 5c per head

One gallon makes 160 gallons of spray, enough for 160 to 240 head of cattle. DILUTES up to 1-320 for lice, 1-640 for sheep ticks.

***Accept* this "FREE TRIAL OFFER"**

To prove to you the amazing superiority of Rotenox, we invite you to try Rotenox *at our risk.* Just mail coupon below.

The FARNAM Company
Phoenix, Arizona — Dept. 704

Please send details of "Trial Offer" on Rotenox and "Stock-Pest Manual" FREE.

Name.....

Address (RFD).....

City..... State.....

624th 735643; purchased by A Bar E Angus Farms, Loretto, Nebraska 315.00

Juara Lassie J. T. M. 10th 1215406, calved March 3, 1948; sire, Eileenmere 624th 735643; purchased by Frank Riehl, Dana, Iowa 460.00

Barbara Lassie J. T. M. 9th 1215416, calved March 28, 1948; sire, Erian B. 11th 881027; purchased by Winslow Stark, Webster City, Iowa 510.00

Barbara Lassie J. T. M. 8th 1215411, calved March 11, 1948; sire, Erian B. 11th 881027; purchased by Edith and Torgesten Lenerstrom, Algona, Iowa 470.00

Barbara Lassie J. T. M. 6th 1215413, calved March 17, 1948; sire, Erian B. 11th 881027; purchased by A Bar E Angus Farms, Loretto, Nebraska 400.00

Burgess Lassie J. T. M. 4th 1215407, calved March 7, 1948; sire, Erian B. 11th 881027; purchased by Frank Stratton, Hayfield, Iowa 430.00

Evening Erica J. T. M. 23d 1269068, calved August 18, 1948; sire, Erian B. 11th 881027; purchased by Harold McElheney and Sons, Rippey, Iowa 340.00

Blackcap Lassie J. T. M. 26th 1269070, calved September 3, 1948; sire, Erian B. 11th 881027; purchased by A Bar E Angus Farms, Loretto, Nebraska 335.00

Erica Lassie J. T. M. 30th 1269077, calved April 15, 1949; sire, Erian B. 11th 881027; purchased by Jesse L. Thurmond, Omaha, Nebraska 380.00

Evergreen Lassie J. T. M. 33d 1269088, calved August 29, 1949; sire, Erian B. 11th 881027; purchased by John Porter, Jr., Leola, South Dakota 400.00

Barbara Lassie J. T. M. 15th 1269084, calved May 27, 1949; sire, Eileenmere 500th Bell Boy 1215400; purchased by Paul Matheson, Buckingham, Iowa 310.00

Trojan Lassie J. T. M. 32d 1269087, calved June 14, 1949; sire, Eileenmere 500th Bell Boy 1215400; purchased by John Porter, Jr., Leola, South Dakota 250.00

Ericamere Lassie J. T. M. 35th 1269082, calved May 13, 1949; sire, Eileenmere 500th Bell Boy 1215400; purchased by Jesse L. Thurmond, Omaha, Nebraska 320.00

Enchantress Lassie J. T. M. 38th 1269071, calved September 8, 1948; sire, Erian B. 11th 881027; purchased by Henry Hanby, Spirit Lake, Iowa 430.00

Elba Lassie J. T. M. 28th 1269081, calved May 12, 1949; sire, Eileenmere 500th Bell Boy 1215400; purchased by Jesse L. Thurmond, Omaha, Nebraska 320.00

Miss Burgess G. 30th 871909, calved April 2, 1945; sire, Envious John of V. V. 696-640; purchased by Earl Wood, Raymor, Missouri 210.00

Barbara Lassie G. 10th 871907, calved January 5, 1945; sire, Envious Joe of V. V. 696641; purchased by J. O. Gring, Dallas Center, Iowa 650.00

Miss Burgess G. 37th 957739, calved April 4, 1946; sire, Envious Joe of V. V. 696-641; purchased by Mission-Jon Farms, Livermore, Iowa 1000.00

Enchantress G. 32d 952659, calved April 20, 1946; sire, Envious Joe of V. V. 696641; purchased by Winslow Stark, Webster City, Iowa 535.00

Evergreen Erica W. 93d 866337, calved June 15, 1945; sire, Envious Burgess B. 3d 669316; purchased by Earl Wood, Raymor, Missouri 460.00

Elba Lass W. 81st 866325, calved March 10, 1945; sire, Envious Burgess B. 2d 669316; purchased by Mrs. Therese Liewer, Carroll, Iowa 450.00

Blackcap Lassie W. 105th 954269, calved May 15, 1946; sire, Envious Burgess B. 2d 669316; purchased by Mission-Jon Farms, Livermore, Iowa 600.00

Miss Burgess W. 118th 954264, calved April 1, 1946; sire, Envious Burgess B. 3d 669316; purchased by Mission-Jon Farms, Livermore, Iowa 450.00

Barbara Lassie G. 15th 957738, calved January 15, 1946; sire, Bell Boy B. 3d 575928; purchased by Mission-Jon Farms, Livermore, Iowa 700.00

Elba Tweeny of Eclipse 302567, calved September 1, 1944; sire, Erica's Revolution 37th 598534; purchased by Winslow Stark, Webster City, Iowa 575.00

Energice of Walnut Grove 2d 895531, calved April 26, 1945; sire, Cecile's Boy 724353; purchased by Earl Wood, Raymor, Missouri 450.00

Eclouise 2d 903263, calved October 17, 1945; sire, Barbaloution 595407; purchased by Kitty Clover Farm, Omaha, Nebraska 600.00

Elba Lassie J. T. M. 29th 1269076, calved April 9, 1949; sire, Erian B. 11th 881-027; purchased by Jesse L. Thurmond, Omaha, Nebraska 300.00

Elba Lassie J. T. M. 34th 1269073, calved March 7, 1949; sire, Eileenmere 500th Bell Boy 1215400; purchased by Jesse L. Thurmond, Omaha, Nebraska 265.00

4 reasons why all-purpose FUL-O-PEP FITTING RATION pays off all-'round your ranch!

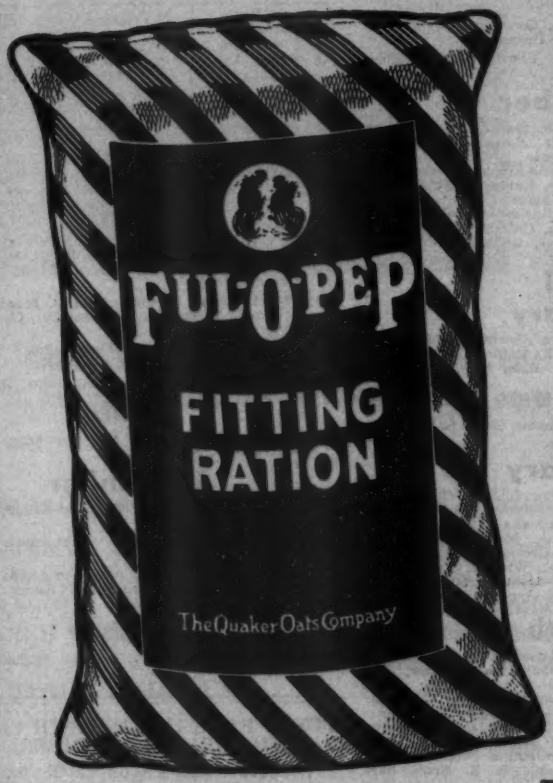

1 BUILDS CHAMPIONSHIP CONDITION IN SHOW & SALE CATTLE—High palatability . . . *added nutritional strength* . . . plus vitamin richness makes Ful-O-Pep Fitting Ration "first-choice" of many professional cattlemen. It helps your cattle have *soft, mellow hides* . . . luxuriant, glossy hair coats . . . and a "*health bloom*" judges, buyers and other cattlemen admire.

2 GROWS BIG, STURDY HEIFERS—Ful-O-Pep Fitting Ration is a *palatable* . . . nutritious . . . and *complete* feed for growing healthy, vigorous heifers that are easy to settle. Its *rich feeding benefits* build size . . . good bone . . . and firm flesh.

3 BUILDS UP DRY COWS FOR STRONG CALVES . . . EASY CALVING—Dry cows need Ful-O-Pep Fitting Ration's special protein, vitamin and mineral fortification for building *strong, healthy calves* and for easy calving. Molasses and high-quality crimped grain make this *bulky, nutritious ration* very palatable and easy to digest.

4 CONDITIONS BULLS FOR ACTIVE BREEDING—Concentrated Spring Range*—the special Vitamin Boost in Ful-O-Pep Fitting Ration—helps *build up bulls* for effective breeding. So try dependable Ful-O-Pep Fitting Ration this year. It's truly a "*purple-ribbon*" cattle feed!

*Reg. U. S. Pat. Off.

FUL-O-PEP CALF STARTER pays off in calf growth, too!

- Added nutritional strength boosts growth . . . helps you wean big calves.
- Nutritious oatmeal base adds appetite appeal . . . helps keep calves on feed.
- Concentrated Spring Range promotes health . . . bloom . . . fine hair coat.
- Rich feeding benefits build show-winning condition and finish.
- It's easy to feed . . . economical to use. Available in meal and pellets.

Ful-O-Pep fed steers sweep 1950 Tulsa Livestock Exposition

GRAND CHAMPION AND CHAMPION ANGUS
. . . shown by Wayne Blaser of Garber, Okla.

RESERVE CHAMPION AND CHAMPION HEREFORD
. . . exhibited by Joe Litschke of Enid, Okla.

CHAMPION SHORTHORN . . . *fitted by Ful-O-Pep feeder, Charles Dungan, Chickasha, Okla.*

Join the swing to Ful-O-Pep!

Ful-O-Pep's nutritional standards are high! Ful-O-Pep's feeding results are tops!

BE AN AUCTIONEER. A pleasant, profitable occupation. Send for large free illustrated catalogue and how to receive Home Study Course. Address, FRED REPPERT School of Auctioneering, Decatur, Indiana, Box A. J.

SPRING DATES!

Select that sale date early. Promote your sale well, and secure one of the leading auctioneers. I have sold successfully for others, I can for you. Write, wire or Phone.

ROY G. JOHNSTON

BELTON, MISSOURI

Auctioneer

Successful sales for leading breeders, lifetime experience with live stock. Apply early busy during season. Rates Reasonable. Telephone Residence 7-3645; Business 3-6181. P. O. Box 1317.

JOHN E. HALSEY

DES MOINES, IOWA

PAUL L. GOOD

Auctioneer

509 Frothingham Street

Phone 3927-1

VAN WERT, OHIO

For Dates

Write, Wire, Or Phone

RAY SIMS

Phone 371

BELTON, MISSOURI

"Chet" Guffey

AUCTIONEER

For Action & Results

Write or Phone Ki-6084

(Collect)

1547 Grandview Ave.

Columbus, Ohio

GEORGE M. KURTZ

AUCTIONEER

You will be pleased with my work

STURGIS, KENTUCKY

Your Sale!

The auction business is good. Cattle are selling good, and many sales are already booked. If you plan a sale, and want my services, please write, or wire me for available dates.

Hamilton James, Newton, Illinois

Need Tabulations in a Hurry?

Send them here—75c each

ABERDEEN-ANGUS JOURNAL

WEBSTER CITY, IOWA

Coming Sale Dates

November

November 16—Third Annual "Farmers Chance" Calf Sale, Staunton, Virginia.

November 16—Kansas State Aberdeen-Angus Breeders' Association Sale, Hutchinson, Kansas.

November 17—Chisholm Trail Aberdeen-Angus Breeders' Association Sale, Caldwell, Kansas, Donald Morton, Sale Manager, Argonia, Kansas.

November 18—Texas Aberdeen-Angus Registered Calf Sale, Austin, Texas.

November 20—"Sale of the Stars", Toronto, Ontario, Canada.

November 20—Kentucky Calf Sale, Lexington, Ky.

November 22—Stoneybroke Ranch Sale, Ada, Oklahoma, Carlton Corbin, owner.

November 25—Walter Craig Complete Dispersion, Janesville, Wisconsin.

November 25—Oxbow Ranch, Commercial Aberdeen-Angus Sale, Prairie City Oregon.

November 30—International Show Window Sale, Chicago, Illinois.

December

December 1—Chicagoland Aberdeen-Angus Breeders Sale, St. Charles, Illinois, E. L. Johnson, Secretary, St. Charles, Illinois.

December 14—Kansas Aberdeen-Angus Breeders' Association Sale, Dodge City, Kansas, Chester Bare, Sale Mgr., Protection, Kansas.

December 16—Western Illinois Aberdeen-Angus Breeders Association Sale, Quincy, Illinois, Morton Evans, Sales Manager, Quincy, Illinois.

1951

January

January 17—National Western Aberdeen-Angus Sale, Denver, Colorado, John T. Caine, III, Mgr.

January 22—Sunbeam Farms Sale, S. C. Fullerton, Jr., Miami, Oklahoma.

January 22—Angus Valley Farms, J. P. Walker, Tulsa, Oklahoma.

January 24—Orchard Hill Farms Sale, Enid, Oklahoma.

February

February 5-6—Iowa State Show & Sale, Cedar Rapids, Iowa, Bill Kilpack, Secretary, Logan, Iowa.

February 21—Northeast Nebraska Aberdeen-Angus Breeders Association Sale, Norfolk, Nebraska, F. J. Albrecht, Meadow Grove, Nebraska.

February 26—C. E. Reed Sale, Wichita, Kansas.

February 27—K-N Aberdeen-Angus Breeders Ass'n, Franklin, Nebraska, Cliff Ashburn, Secretary.

March

March 1—Annual OK & T Aberdeen-Angus Association Sale, Buffalo, Oklahoma, Dale Engler, Secretary, Anthony, Kansas.

March 1—W. M. Smith & Sons, Birdeye, Arkansas.

March 5—Penney & James, Hamilton, Missouri.

March 9—Lyon Angus Farm's Annual Sale, Olive Branch, Mississippi, J. E. Lyon, Owner.

March 12—Interstate Aberdeen-Angus Breeders' Show and Sale, Sioux City, Iowa, P. K. Pratt, Sale Manager, Walnut, Iowa.

March 19—Wilton Farms, Davenport, Iowa.

March 19-20—Southern Regional Aberdeen-Angus Show & Sale, Montgomery, Alabama, Tom McCord, Sale Manager, Montgomery, Alabama.

March 20—Goose Creek Farms Sale, Muscatine, Iowa.

March 20—West Central Indiana Aberdeen-Angus Sale, Crawfordsville, Indiana, Charles Grubbs, Secretary.

March 21—Harken Farms Sale, Osceola, Iowa, Kenneth Whirrett, Manager.

March 24—Mercer County Aberdeen-Angus Breeders Twenty-First Annual Sale, Aledo, Illinois, Hugh McWhorter, Secretary and Sale Manager, Aledo, Illinois.

March 30—Eastern Regional Show and Sale, Trenton, New Jersey, Dave Canning, Sale Manager.

March 31—Fuerst and Bethel Sale, Pine Plains, Dutchess County, New York.

April

April 2—Anknoy Farm Sale, Rhinebeck, New York. Allan A. Ryan, Owner.

April 2—Fooks Angus Farms Sale, Little Rock, Ark.

April 3—Wheatheart Aberdeen-Angus First Annual Sale, Kiowa, Kansas.

April 23—Central Illinois Aberdeen-Angus Sale, Congerville, Illinois.

April 25—Cornbelt Aberdeen-Angus Breeders' Sale, Piper City, Illinois, Howard R. Stuckey, Secretary, Piper City, Illinois.

April 27—Henry Siemsen & Sons, Hugo Rock & Sons, Dixon, Iowa and Raymond Kile, West Liberty, Iowa.

April 28—West Virginia Eighth Annual Aberdeen-Angus Spring Show & Sale, Petersburg, West Virginia.

May

May 3—"All Glencarnock Eric Sale", Cove Creek Farm, Covesville, Virginia, B. A. Rucker, Jr., Sales Manager, Canterbury Farm, Earlham, Virginia.

May 3—Minnesota Aberdeen-Angus Breeders' Sale, Luverne, Minnesota, Clement C. Chase, Pipestone, Minnesota.

May 12—C. V. Whitney Farms Sale, Lexington, Kentucky, Ivor Balding, Manager.

May 15—Marycrest Farms Sale, Maloy, Iowa.

June

June 4—Red River Valley Aberdeen-Angus Breeders Sale, Fargo, North Dakota.

September

September 12—Corn Belt Aberdeen-Angus Sale, Gibson City, Illinois.

September 14—H & L Farms, Hockhockson and Stone Hill Farms Sale.

September 29—Minnesota Aberdeen-Angus Breeders' Sale, Montevideo, Minnesota, Clement C. Chase, Pipestone, Minnesota.

October

October 1—Bandolier Review Sale, Rochester, Michigan.

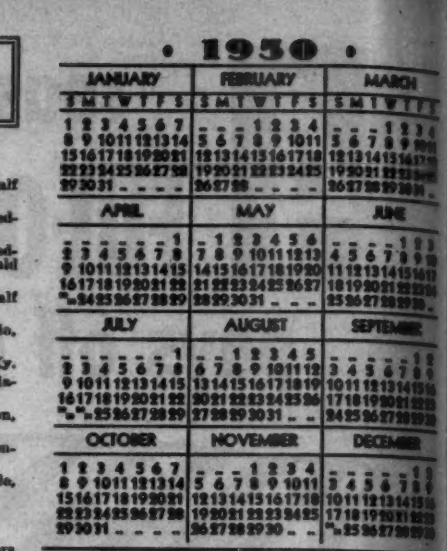

TEXAS PANHANDLE-SOUTH PLAINS ACTIVE DURING SEPTEMBER

The Aberdeen-Angus cattle have made quite a showing at several fairs in the Texas Panhandle-South Plains area during September. The largest, of course, was the Tri-State Fair held at Amarillo, Texas, September 18th through 23d where an Aberdeen-Angus division held competitive judging for the first time in the history of the Tri-State Fair.

There were 75 head on hand the morning of September 22d when Tim Pierce, of Cruton, Illinois, placed the champions. The senior champion bull was Blackcap Jock S. H., sired by Dalkeith 4th, out of Blackcap Prudence G. S., owned by A. C. Chesher, of Littlefield, Texas. The reserve senior champion bull was Revolution Bardolier 2d sired by Blackcap Bardolier G. R. 12th, out of Cesor's Miss Revolution 2d, shown by Carlton Corbin, of Ada, Oklahoma.

Brook Prince 8th by Brook Prince and Brook Prince 2d, by Prince Sunbeam 32d, shown by Tommy Brook were junior and reserve junior champion bulls. Blackcap Jock S. H. was made grand champion bull while Brook Prince 8th took the reserve grand championship.

Thanks Folks for Your Splendid Support

of the "Quality Sale" *of the Year*

Top Bull . . . (Shown at left)

Prince 27th of Essar 1095076

Went to Geo. W. DeHaven's GREEN VALLEY FARMS, Liberty, Missouri, for $10,000.00 He was one of the Top Sons of MASTER PRINCE 2d ever offered for sale, a grandson of PRINCE SUNBEAM 29th.

Top Female . . .

Blackcap Bessie of S. A. F. 29th 1267471

Went to Luther T. McClung's 4-M RANCH, Fort Worth, Texas, for $4,000.00, daughter of EVERBEST PRINCE and sold bred to PRINCE 500th of BATES, a son of PRINCE SUNBEAM 29th.

Our Best Wishes go with the cattle we sold and we wish to take this opportunity to THANK EACH and EVERY ONE who attended our Sale.

The cattle were purchased by the following breeders:

GREEN VALLEY FARMS	Liberty, Missouri	JESSE McGILL	Paris, Texas
DEAD END RANCH	Eureka, Kansas	PENNEY & JAMES	Hamilton, Missouri
HAROLD MEREDITH	Rye, Colorado	LOY EDWARDS	Gage, Oklahoma
FRED WILSON	Neal, Kansas	DWIGHT SUMMERS	Hutchinson, Kansas
F. M. SCARLET	Harper, Kansas	BATES BROTHERS	Ada, Oklahoma
LUTHUR T. McCLUNG	Fort Worth, Texas	HECKMERE HIGHLANDS	Valencia, Pennsylvania
SUNBEAM FARMS	Miami, Oklahoma	JIM PERKY	Stillwater, Oklahoma
PATTERSON & KETTLEMAN	Hamilton, Kansas	STEVEWAY FARM	Nashville, Tennessee
HERBERT L. THOMAS	Fayetteville, Arkansas	FRENCH BROAD FARM	Bowling Green, Kentucky
HAROLD SPENCER	Walker, Missouri	HENRY GUTHERAGE	Liberal, Kansas
ANGUS VALLEY FARMS	Tulsa, Oklahoma	RED OAK STOCK FARM	Rocky Comfort, Missouri
C T RANCH	Miami, Oklahoma	FOOKS ANGUS FARM	Camden, Arkansas
ROBERT FINNEY	Humboldt, Kansas	BLACKPOST RANCH	Olathe, Kansas
EARL & TONY OLSON	Eureka, Kansas	D BAR K FARMS	Tulsa, Oklahoma
HI-LAWN FARMS	Shellsburg, Wisconsin		

SIMON ANGUS FARMS

VISITORS WELCOME AT ALL TIMES.

"Dedicated to the Improvement of Aberdeen-Angus Cattle"

MADISON, KANSAS

Show and Fair Dates

November 11-15—Ogden Live Stock Show, Ogden, Utah.
November 11-17—Eastern Live Stock Show, Timonium, Maryland.
November 25-December 2—International Live Stock Exposition, Chicago, Illinois.

1951

January 31-February 11—Houston Fat Stock Show and Livestock Exposition, Houston, Texas, Herman Engel, General Manager, Houston, Texas.
March 5-10—North Dakota Bull and Heifer Futurity, Valley City, North Dakota, A. J. Dexter, Mgr.

List your Fairs and Shows Free in the Aberdeen-Angus JOURNAL

The Exchange

Advertising in this department will be run at a charge of 5c per word. Initials and Numbers count as words. (Minimum charge $1.00). Positions wanted; Help wanted; Exchange or sale of Farm Implements; Horses; Sheep and Hogs will be accepted for this department. Cash to accompany order. Copy for any issue must be in this office on or before the first day of the month of issue.

RANCH MAGAZINE—Do you find it difficult to secure information about sheep and sheep ranching methods? THE SHEEP AND GOAT RAISER reaches more sheepmen with more information on range sheep than any magazine published. Subscription—$3.00 Hotel Cactus, San Angelo, Texas.

DO YOU HAVE popular families in your herd? The revised edition of the book NOTABLE ABERDEEN-ANGUS FAMILIES answers your questions on this important subject. Both sides of the "family controversy", history, statistics, charts, and a complete list of families. A "must" for every Aberdeen-Angus breeder. $5.00 postpaid. Write for free circular. WAKEFIELD FARM, EARLYSVILLE, VIRGINIA

G. F. Sargent Auctioneer-Pedigrees, Specific Selling, Exploit winnings—IPBSs—Records—Years—Geemoney.
Sargent's Intn'l Auction College, Branches Taught,
"Famous for Development". Informations Free.
120 West 3rd St., Sioux City 17, Iowa.

Ned Collison
Satisfactory selling of Aberdeen-Angus backed by many years of experience with the breed. Write, wire or phone.
Carroll, Iowa

Walter E. Palmer
Auctioneer
Specializing in pure bred Live Stock Sales
5170 Edgewood Place
LOS ANGELES

Pure Bred Live Stock Auctioneer
Freddie Chandler
AUCTIONEER
CHARITON, IOWA

. . Foreign News . .

The suggestion that the increasing infertility in cattle herds in Britain may be due to over-applications of lime to the soil was voiced at the National Veterinary Medical Association meeting at Cardiff. Formerly British veterinarians blamed brucellosis and trichomaniasis for the small calf crops. But it was reported that there is clinical evidence of gross pathological changes in the female gentalia due to a too high calcium intake and too little phosphorus.

■

Over 1,000,000 acres of hilly land in New Zealand has been top dressed with fertilizer applied from airplanes. The fertilizer is in pellet form.

■

A WET FALL

Scotland has been experiencing the wettest fall in thirty-six years. As a result the quality of small grain, as well as tonnage, was below earlier expectations.

■

An average of $225.00 per head was made on 49 head of Aberdeen-Angus cattle—including twenty-nine calves—at Perth, Scotland, in the dispersal of Pitskelly herd, and a draft from the Derculich herd. Top was $1,050.00 for a cow from the Derculich herd, a daughter of the well known sire, Prince Pridemar of Gaidrew.

■

TOP AT PALERMO

At Palermo, Argentina, sale of imported cattle an Aberdeen-Angus bull topped at $31,750.00. He was Verven of Bywail by Premier of Gaidrew. Top Shorthorn bull at Palermo brought $8,500.00

■

An all-time high for Aberdeen-Angus bulls in Argentina was attained at Palermo show when the reserve champion brought 205,000 pesos. The champion brought 120,000 and the bull standing third in class brought 135,000 pesos. The top Shorthorn bull brought 100,000 pesos. The Aberdeen-Angus show was judged by the Scotch breeder, Sir Robert L. Goodson, owner of the Kilham herd.

■

Beef producers in both Argentina and Austrailia are complaining that the British public is being weaned away from their product through the government's "bulk buying" plan which considers only tonnage, at the lowest possible cost, rather than quality.

■

SCIENTISTS FIND NEW SCREWWORM REMEDY

A new treatment for the control of screwworm, the most destructive live stock insect pest in southern states, is announced by the U. S. Department of Agriculture. This new treatment, to be known as EQ 335 screw worm remedy will replace the Department's EQ 62, known to stockmen for the past decade as the most effective of all remedies for screw worm control.

The screw worm is the maggot stage of a parasitic fly that lays its eggs on wounds of any warm-blooded animal, including man. It caused heavy losses to stockmen in many areas of the country for years. Although it occurs mostly in the Southern States, the pest often thrives as far north as the Dakotas and New Jersey in late summer months.

The new remedy contains lindane, a powerful new insecticide. The formula requires by weight three parts of lindane, thirty-five parts of pine oil, forty-two of white mineral oil, ten of an emulsifier, and ten of a silica gel. It is applied to wounds with a small paint brush. The treatment kills maggots deep in the wounds, young maggots as they hatch from eggs, and flies attracted to the wound to feed or lay more eggs.

The killing of flies attracted to wounds is an attribute to Department screw worm remedies. This will help reduce the number of animals attacked by the flies.

The new remedy is the develoument of the Kerrville, Texas, laboratory of the Department's Bureau of Entomology and Plant Quarantine, after four years of laboratory and field testing. Department veterinarians with the Bureau of Animal Industry participated in the development by studying the effects on live stock of the materials contained in the remedy. They found this formula did not affect the health of animals when treated according to direction.

■

LOSING PRODUCTION

Although a comparatively new country Australia is facing a serious problem in rapid depletion of soil nutrients. According to Prof. E. J. Breakwell, of the University of Sidney, carrying capacity of pastures and ranges is much less than a decade or two ago. The most serious depletion is in nitrogen, although other elements are in less supply. The most serious fertility loss is in the sub-tropical areas where no legume has been found to restore nitrogen.

■

A corn yield of 130 bushels per acre won the production contest in the south coast area of Australia. The corn was an open-pollinated strain of Boone County White.

ANOTHER HEREFORD BREEDER TO USE DODDIE BULLS

Commercial Hereford breeders throughout the nation will watch with interest the experiment now under way at Silver Spur Ranch, Encampment, Wyoming, where owner William D. Sidley has purchased six additional Aberdeen-Angus bull calves to be used on young Hereford heifers for their first calves.

Sidley reports that Silver Spur has not been able to produce a calf crop from yearling Hereford heifers without too great a sacrifice in cows. Object of the experiment is to produce an extra calf crop without hurting the herd, by breeding the smaller headed cross-bred calves.

The six Aberdeen-Angus bull calves, by "Elite Eston" and "El Jon Elbarman", were purchased from the Registered herd of E. W. Serrell, Larkspur, Colo. Serrell, early member of Pikes Peak Cattle growers, new progressive cattlemen's marketing organization in Colorado Springs, also sold twenty Aberdeen-Angus bull calves to the Angus Cattle Co., Denver.

If the cross-breeding experiment is successful at Silver Spur Ranch, Sidley says he will use Aberdeen-Angus bulls at Big Creek Hereford Ranch which he also manages.

Earlier in the year Sidley purchased his first Aberdeen-Angus bull for this purpose from A Bar A Ranch, a neighbor of Silver Spur.

FOR SALE—A set of herd books, also some extra volumes. Clem Chase, Box 669, Pipestone, Minnesota.

Hurry! Get Your Entries In NOW!

For the 1951 19th Annual

Houston Fat Stock Show

Jan. 31st thru Feb. 11th

MARKET SHOW: FEB. 1-4 -- BREEDING SHOW: FEB. 5-11

Separate Premium Lists
LIVESTOCK POULTRY RABBITS HORSES
(Quarter, Palomino and Cutting)

LIVE STOCK
Entries Close
DECEMBER 15, 1950

POULTRY — HORSE — RABBIT
Entries Close
JANUARY 15, 1951

Starring **HOPALONG CASSIDY**
and many other **STAR ATTRACTIONS**

In Person at the 1951 RODEO and

HOUSTON FAT STOCK SHOW
and LIVE STOCK EXPOSITION

HERMAN ENGEL, General Manager P. O. Box 2371 HOUSTON, TEXAS

Western Illinois *Breeders' Ass'n* Sale

To be held on

Saturday, December 16th, at Quincy, Illinois

Beginning promptly at 12:30 p. m.

7 Bulls . . . . . 54 Lots . . . 47 Females

There will be BRED and OPEN HEIFERS and COWS with CALVES representing popular blood lines and top herd sires.

Sale Headquarters will be at the Lincoln Douglas Hotel, Quincy, Illinois

The Consignors:

BAXTER BROS.	Ray, Illinois
J. M. CLENDENNY	Pleasant Hill, Illinois
CHARLES COOLEY	Baylis, Illinois
ROBERT & LUELLA DITTMER	Coatsburg, Illinois
CHARLES & ELIZABETH EATON	Quincy, Illinois
LINN EATON	Brooklyn, Illinois
SAM HARRELL	Carthage, Illinois
RAY LARIMORE	Plainville, Illinois
J. C. McLEAN	Quincy, Illinois
JULIUS MOBLEY	Mt. Sterling, Illinois
FRED P. SHELTON	Griggsville, Illinois
EARL THYSON & SON	Quincy, Illinois
VINSON BROS. & EVANS	Ursa, Illinois

We also plan to sell

10

Top 4-H Club Steers

The Grand Champion 4-H Club Steer and Grand Champion Steer Over All Breeds in the Missouri State Fair in 1950 was produced by one of the consignors to this sale.

For Catalogs please write J. C. McLEAN, Secretary, 622 Hampshire Street, QUINCY, ILLINOIS

Western Illinois Aberdeen-Angus Breeders' Ass'n

COL. HAMILTON JAMES, Auctioneer

HUGH JAMES, for the Aberdeen-Angus JOURNAL

Index to Advertisers for November, 1950

ARKANSAS

Birdeye Angus Farms, Birdeye 98
Fooks, B. T., Camden 12
Sunray Farm, Fayetteville 27

CALIFORNIA

Rosemere Farms, Los Olivos 123

COLORADO

Duffy Angus Farms, Longmont 90
Smart, T. A., Atwood 106
Western Aberdeen-Angus Association, Denver 90

CONNECTICUT

Mole's Hill Farm, Sharon 72
Runacres Farm, Madison 19

GEORGIA

Beaverdam Farms, Athens 97
Sturdy Oak Farm, Griffin 97

ILLINOIS

American Aberdeen-Angus Breeders' Ass'n, Chicago 100
Blau-Velt Farms, Macomb 84
Bradley, F. M. & Sons, Avon 82
Central Illinois Breeders, Congerville 81
Chicagoland Aberdeen-Angus Breeders, St. Charles 79
Corn Belt Aberdeen-Angus Breeders, Piper City 83
Crawford County Aberdeen-Angus Breeders, Oblong 82
Greentop Farms, Walnut Grove 80
Henry, Wm. & Son, Cambridge 82
Heppler Brothers, Greenview 80
International Show Window Sale, Chicago 16-17
McLean, J. C., Quincy 79
Mercer County Aberdeen-Angus Breeders, Aledo 78
Stremsterfer, Robert D., Springfield 80
Timberline-Wychwood Farms, Congerville 78
Tolan, J. Garrett, Pleasant Plains 2
Voorhees Farm, Fairmount 84
Western Illinois Aberdeen-Angus Breeders, Quincy 120
West Woodlawn Farms, Creston 81
Windy Hill Farm, West Frankfort 84
Woodlawn Farms, Creston 18
Woods and Rust, LeRoy 78

INDIANA

Greenacre Farms, Morocco 96
Greenmere Farms, Oaktown 96

IOWA

Cloverly Stock Farm, Maloy 64-J
Goose Creek Farms, Muscatine 64-L
Hopley, Wayland, Atlantic 64-I
Johnson, Enoch & Bob, Galva 64-H
Kosters Angus Farm, Gladbrook 64-J
Little Brook, Greenville 64-H
Mass Brothers, Riverside 66
Marion County Aberdeen-Angus Breeders, Bussey 65
 Ard-Wen Farm, Tracey 65
 Bane, T. D. & Son, Knoxville 65
 Banks, C. H., Knoxville 65
 Buena Farm, Bussey 65
 Dyer & Davis, Pleasantville 65
 Eggers, P. W. & Sons, Knoxville 65
 Emerson, Otto & John, Knoxville 65
 Hart, Ralph & Son, Bussey 65
 Overton, Robert, Knoxville 65
 Rodgers, J. K. & Sons, Hamilton 65
 Shilling, Walter & Son, Bussey 65
 Smith, Randall, Knoxville 65
 Snyder, Walter, Knoxville 65
 Whitlatch Bros., Knoxville 65
Marycrest Farms, Maloy 64-L
Meier Brothers, Melbourne 64-H
Miller, Florence G., Morley 64-G
Page County Aberdeen-Angus Breeders, Clarinda 64-K
 Brown, Glenn, Conway 64-K
 Cold Springs Farm, Shenandoah 64-K
 Horel, A. L. & Son, Blanchard 64-K
 L'Vista Angus Farm, Maloy 64-K
 Mileaway Farm, Clarinda 64-K
 Pagemere Angus Farms, Clarinda 64-K
 Russell's Angus Acres, Bedford 64-K
 Stimson Stock Farm, Essex 64-K
Paradise Stock Farm, Brooklyn 64-I
Pioneer Angus Farm, Coon Rapids 64-J
Prairie Park Farm, Fairfax 66
Schmuecker, Henry & Sons, Amana 64-H
Studer, Ben, Wesley 22
West, Garnett G. & Sons, Altoona 64-G
Wilton Farms, Davenport 23

KANSAS

Caldwell, G. W. & Ada C., Harlan 85
Davis, Wm. A. & Sons, Goodland 85
D-Bar-S Ranch, Louisburg 88
Falling Water Angus Farm, Eureka 86
Kanapolis Dam Angus Ranch, Marquette 87
Kansas Aberdeen-Angus Breeders Ass'n, Hutchinson 88
Reed Stock Farm, Wichita 4
Simon Angus Farms, Madison 117
Sunflower Farm, Everest 87
Winsted Stock Farm, Humboldt 85
Workman, Johnson, Russell 85
WRS Angus Farm, Hutchinson 86

KENTUCKY

Airdrie Farm, Spring Station 74
Dixie Stock Farm, Lancaster 29
Glen Airy Farm, Versailles 76
Hill Crest Farms, Winchester 74
Midden, George & Sons, Cynthiana 74
Rocky Ridge Stock Farm, Hodgenville 74
Sherman Farms, Dry Ridge 74
Whitney, C. V., Farms, Lexington 75

MARYLAND

Cold Saturday Farm, Finksburg 14
Fair Promise Farm, Betterton 64-E
Good Fellowship Farm, Towson 60-C
Maryland Aberdeen-Angus Breeders Ass'n, Mt. Airy 64-B
McGregor, Alan & Son, Worton 60-D
Monocacy Farms, Frederick 60-D
Mt. Prospect Farms, Gaithersburg 64-B
Timber Grove Farm, Owings Mills 60-C
Tyrconnel Farm, Knoxville 60-D
Wilmae Farm, Monkton 15

MICHIGAN

Grand River Stock Farm, Webberville 8
Great Oaks Stock Farm, Rochester 9
Raona Farms, Williamston 7
Spring River Farm, Burr Oak 73
Wickwire Farm, Jackson 72
Wildwood Farms, Lake Orion 6

MINNESOTA

Glencarnock Stock Farm, Ada 64
Viewlawn Herds, Harmony 77

MISSOURI

Bonny Ridge Farm, Bogard 67
Clearwater Farm, Springfield 67
De-Millermere Farm, Fayette 70
Good Earth Stock Farms, New Florence 69
Green Valley Farms, Kansas City 31
Grismere Farms, Cora 68
Locustwood Farms, Nashua 67
Meadow Lawn Farms, Queen City 67
North Central Missouri Breeders, Chillicothe 71
 Blue Ridge Prairie Stock Farm 71
 Brockman Brothers, Brookfield 71
 Bry-Waters Farm, Marshall 71
 Buren, Miller, Princeton 71
 Carter's Angus Farm, Malta Bend 71
 Chautauqua Park Farm, Meadville 71
 Edgeville Farm, Chillicothe 71
 Flint, A. C. & Lucy, Bethany 71
 Gates, Daniel G., Jamesport 71
 Hamblin, L. R., Ludlow 71
 Lewands, Chillicothe 71
 Linnview Herd, Avalon 71
 Moss Creek Herd, Carrollton 71
 Ramoore Farms, Chillicothe 71
 Reimer Stock Farms, Chillicothe 71
 Shadyland Farm, Maysville 71
 Stephens, Harry, Hale 71
 Stewart, W. A. & Son, Cameron 71
 Wisehaupt, Charles, Avalon 71
Penney & James, Hamilton 13
Perry Philips Farm, Columbia 68
Riley, W. T., New Madrid 68
Rose and McC[illegible], Albany 70
Schmidt, A. H. & Son, Kansas City 70
Smith, Ralph L. Farms, Chillicothe 68
Sun-Up Farms, Smithville 68
Triple A Ranch, Jonesburg 69

NEBRASKA

Krotz Stock Farm, Odell 64-F
Polka, Edward, Riverton 64-F
Up-Mar Stock Farm, Madison 64-F

NEW JERSEY

Crestfield Farm, Hopewell 64-D
Hidenway Farm, Chester 5
H & L Farms, Marlboro 64-D
Lee Dan Farms, Washington Crossing 64-B
Shadow Isle Farm, Red Bank 62-63
White Gates Farm, Flanders 64-C

NEW YORK

Ankony Farm, Rhinebeck 26
Ess Kay Farm, East Aurora 60-I
Rally Farms, Millbrook 60-I

NORTH DAKOTA

Agassiz Farms, Davenport 99
Frost, Arland, Harvey 99

OHIO

Den-Mor Farms, Wilmington 64-A
Goodfellow-Homestead Farms, Springfield 60
Warner Grove Farms, Greenville 11
Wayne Knolls Farm, Barberton 60-A

OKLAHOMA

Angus Valley Farms, Tulsa 24-25-122
Double Diamond Ranch, Nowata 95
Hissom, W. B., Tulsa 94
Orchard Hill Farm, Enid 60-J, 60-K
Patterson, R. A., Muskogee 94
Pfeiffer Angus Farm, Orlando 94
Sky Farm, Miami 95
Stoneybroke Ranch, Ada 94
Sunbeam Farms, Miami 20-21-124

PENNSYLVANIA

Bonniecroft Farms, Renfrew 60-I

SOUTH DAKOTA

Bon-View Farms, Canova 90
Thunderbird Ranch, Norbeck 90

TENNESSEE

Ames Plantation, Grand Junction 89
Keefauver, Joe & Jack, Jonesboro 89
McCartt, J. H. Farms, Wartburg 89
Williams Stock Farm, Jonesboro 89

TEXAS

Alford's Angus Farm, Paris 98
Brook-Ewar-Shahan Sale, Brady 60-L
Essar Ranch, San Antonio 34
McClung, Luther T., Ft. Worth 61

VERMONT

Hildene Farm, Manchester 72

VIRGINIA

Adams Plantation 60-G
Annfield Plantations, Berryville 60-H
Elysian Farms, Haymarket 60-F
Highlands, Round Hill 60-E
Kinloch Farm, Supply 8
Le Baron Farm, Warrenton 57
Old Elkton Farm, Forest 60-E
Red Gate Farm, Millwood 60-H
Valley Vista Farm, Lynchburg 60-F
Virginia Aberdeen-Angus Association, Richmond 23

WEST VIRGINIA

Greenbrier Stock Farms, Lewisburg 30

WISCONSIN

Craig, Walter, Janesville 28
Glenmere Angus Farm, Mineral Point 93
Grant River Farm, Cassville 92
Kassel, Mathias, Elkhorn 93
Liberty Grange Farm, Lancaster 92
Walsh Brothers, Beloit 92

COMMERCIALS

Barger Livestock Identifier Co., Webster City, Iowa 106
Berkshire News, Springfield, Illinois 106
Breeders Supply Co., Council Bluffs, Iowa 108
Brown-Forman Solubles, Louisville, Kentucky 10
Cattleman, The, Fort Worth, Texas 101
Davis, H. C., Sons, Mill Machinery Co., Bonner Springs, Kansas 103
Dempster Mill Mfg. Co., Beatrice, Nebraska 104
Farnam Equipment Co., Phoenix, Arizona, rotenox 114
Farnam Equipment Co., Phoenix, Arizona, tank heater 109
Farnam Equipment Co., Phoenix, Arizona, curri-oiler 112
Farnam Equipment Co., Phoenix, Arizona, krimp roller 111
Farnam Equipment Co., Phoenix, Arizona, stock chutes 102
Franklin, O. M. Serum Co., Denver, Colorado 113
Golden Arrow Farms, Huntington, Indiana 112
Graham Scientific Breeding School, Kansas City, Missouri 108
Hampshire Herdsman, Peoria, Illinois 100
Hartford Insurance Agency, Chicago, Illinois 102
Hartford Insurance Insurance Co., Chicago, Ill. 109
Houston Fat Stock Show & Live Stock Exposition, Houtson, Texas 119
Monarca Manor Farm, Mattoon, Illinois 102
Morford, L. R., Iowa City, Iowa 104
Morton Salt Company, Chicago, Illinois 107
National Cottonseed Products Ass'n, Dallas, Texas 101
North American Suffolk Breeders Ass'n, Oskaloosa, Iowa 106
Poland China Word, Des Moines, Iowa 104
Quaker Oats Company, Chicago, Illinois 115
San Antonio Live Stock Exposition, San Antonio, Texas 103
Schwab & Bacon, Harlan, Iowa 102
Silver King Products, Oklahoma City, Oklahoma 101
Southern Livestock Journal, Macon, Georgia 102
Southwestern Exposition & Fat Stock Show, Ft. Worth, Texas 99
Stoney Incorporated, Kansas City, Missouri 112
Thompson & Gill, Inc., Madera, California 110
United Duroc Record Ass'n, Peoria, Illinois 110
Vio Bin Corporation, Monticello, Illinois 103
Vitamized Feed Co., Ft. Dodge, Iowa 59
Weston Mfg. & Supply Co., Denver, Colorado 110

AUCTIONEERS

Chandler, Fred E., Chariton, Iowa 118
Collison, Ned, Carroll, Iowa 118
Good, Paul L., Van Wert, Ohio 116
Guffey, Chet, Columbus, Ohio 116
Halsey, J. E., Des Moines, Iowa 116
James, Hamilton, Newton, Illinois 116
Johnston, Roy G., Belton, Missouri 116
Kurtz, Geo. M., Sturgis, Kentucky 116
Palmer, W. E., Los Angeles, California 118
Reppert School of Auctioneering, Decatur, Ill. 116
Sargent, G. F., Sioux City, Iowa 118
Sims, Ray, Belton, Missouri 116

THE EXCHANGE—LATE

WANTED—15 Commercial Aberdeen-Angus heifers or young cows with calves or to have calves soon. Austin Morris, Steelville, Missouri.

TO TRADE—Fox Forage Harvester with 40 HP motor, hay and corn attachments and blower for Aberdeen-Angus breeding cattle any age. This machine has filled only three silos, you can not tell it from new. We can deliver. Maynard F. McFadden, Medina, Ohio. Phone 24756.

WANTED—Position as manager or herdsman. Able to handle all farm machinery. Experienced in feeding, fitting and showing. Age 34, married with family. Available January 1st. Write Box 2, c/o Aberdeen-Angus Journal, Webster City, Iowa.

WANTED—Job as manager of registered Aberdeen-Angus cattle farm. Experience in feeding, breeding, showing and farm management. Can furnish references. Write Box 1, c/o Aberdeen-Angus Journal, Webster City, Iowa.

WANTED—Red Aberdeen-Angus cattle or information leading to same, registered or commercial. S. Taylor McDaniel, Orange Grove, Texas.

Prince Sunbeam 105th

"A Large Herd of Quality Cattle"

First:

In this Issue, see our 2 page spread on our FIFTH ANNUAL SALE, JANUARY 23, 1951.

"Our Offering of Bulls"

Second:

Remember, in no 1950 sale to date did the female selling price average reach the average on our 50 head of females in our 1950 Sale.

Third:

Have you made your INVESTMENT in the 1951 FUTURITY. This is the most important thing you have left to do this year.

Read the Futurity Manager, Bill McSpadden's, article on page 60 of the October 1950 Journal.

We Repeat:

"The Futurity is the best Investment you can make in and for your Breed."

FUTURITY entry dead line extended to December 1, 1950.

Fourth: *"Sunbeam Week" Sales*

SUNBEAM FARMS.....January 22, 1951—Miami, Oklahoma
ANGUS VALLEY FARMS.....January 23, 1951—Tulsa, Oklahoma
ORCHARD HILL FARMS.....January 24, 1951—Enid, Oklahoma

Please Write for a catalog and Hotel Reservations. We'll gladly send a catalog and make your reservations for you.

JAY P. WALKER, Owner
Box 1710, Tulsa, Okla.

EARL DUGGER, Herdsman
Route 9, Box 575, Tulsa

RAY HARDESTY, Manager
Route 9, Box 575, Tulsa

ANGUS VALLEY FARMS • BOX 1710 • TULSA OKLAHOMA

ROSEMERE

Herd Founded in 1898 by Mother of Present Owner

—Above Trade Mark Reg. in U. S. Patent Office

Great Sires have Contributed Most to the 52 Years of the Successful Operation of the Rosemere Herd.

If we were to be asked what in our opinion has been the chief factor in the success of the ROSEMERE herd we would unhesitatingly say the great Bulls that have been used in it continuously from the very beginning.

In addition to the International Grand Champion Bulls, Glenfoil Thickset 2d, Oakville Quiet Lad, Eileenmere 15th, Idolmere, Barbarian of Rosemere 64th and Epponian of Rosemere 8th, all except the first three having been produced in the herd, we have used many other Internationally famous Bulls including Prizemere 32d, the acknowledged outstanding sire of all the beef breeds for ten years. We have constantly screened our own herd for the most promising young Bulls for sire prospects, always considering breeding as well as individuality. We have selected top Bulls from other well known herds, such famous herds as Donohoe, Tolan, Sunbeam, Woodlawn, McHenry and Ankony. From them have come some of our most outstanding sires.

At present we are carefully watching the progress of four young Bulls in our own herd for future sire prospects. It will be noted that their pedigrees, which are shown here, are made up of some of the most illustrious animals ever produced in several of the breed's present great herds namely—Tolan, Sunbeam, Ankony and Rosemere. It will also be noted that these pedigrees are extremely rich in our famous ROSEMERE BARBARA breeding which has produced so many International winners for us and other breeders. It is one of the most popular strains of Aberdeen-Angus breeding in America.

Prizemere 32d

Named as the outstanding sire of all the beef breeds between 1927 and 1936. Prizemere 32d was only one of many world famous sires that have been used in the Rosemere herd.

Blackcapmere 277th . . . . .

Sire: Prince Sunbeam 300th 911042
- Black Prince of Sunbeam 504521
  - Black Peer of St. Albans 456385
    - Erie Revolution
    - Blkcp Glencar. 8th
  - Pride 17th of Sunbeam 407797
    - Playman of Sunbeam
    - Elsy's Pride Elnor
- Barbara of Rosemere 100th 449669
  - Prizemere 32d 369132
    - Prizemere 9th
    - Pride of Rose. 37th
  - Barbara of Rosemere 33d 333887
    - Meraman of T. A.
    - Barbara of Rosemere

Dam: Blackcap of Rosemere 214th 906382
- Belcap E. B. 718777
  - Bell Boy's Revolution 609117
    - Bell Boy A.
    - Black Enid M. 13th
  - Blackcap of Ehlerton 5th 475465
    - Blackmere 97th
    - Blackcap of Ehlerton
- Blackcap of Rosemere 173d 662959
  - Barbarian of Rosemere 127th 521654
    - Prizemere 399th
    - Barb. of Rose. 144th
  - Blackcap of Rosemere 98th 470551
    - Ericmere 45th
    - Blkcp of Rose. 22d

BLACKCAPMERE 277th—Is sired by the Double Bred champion Prince Sunbeam 300th. On his dam's side he comes from the best of our Rosemere Blackcap breeding.

Barbarian of Rosemere 243d

Sire: Prince Sunbeam 300th 911042
- Black Prince of Sunbeam 504521
  - Black Peer of St. Albans 456385
    - Erie Revolution
    - Blkcp Glencar. 8th
  - Pride 17th of Sunbeam 407797
    - Playman of Sunbeam
    - Elsy's Pride Elnor
- Barbara of Rosemere 100th 449669
  - Prizemere 32d 369132
    - Prizemere 9th
    - Pride of Rose. 37th
  - Barbara of Rosemere 33d 333887
    - Meraman of T. A.
    - Barbara of Rosemere

Dam: Barbara of Rosemere 190th 571690
- Prizemere 307th 468743
  - Eileenmere 61st 450556
    - Eileenmere 32d
    - Ectessa 370351
  - Pride of Rosemere 204th 430836
    - Prizemere 32d
    - Pride of Rose. 67th
- Barbara of Rosemere 144th 478365
  - Eileenmere 61st 450556
    - Eileenmere 32d
    - Ectessa 370351
  - Barbara of Rosemere 64th 417703
    - Prizemere 32d
    - Barb. of Rose. 40th

BARBARIAN of ROSEMERE 243d—Is a Double Bred Rosemere Barbara. He is sired by Prince Sunbeam 300th and out of a daughter of one of Rosemere's greatest producing cows of all time, Barbara of Rosemere 144th.

Barbarian of Rosemere 223d

Sire: Belcap E. B. 718777
- Bell Boy's Revolution 609117
  - Bell Boy A. 504404
    - Bell Boy M. K.
    - Bocas' Blkbd M. K.
  - Black Enid M. 13th 485608
    - Glencarnock Revolu.
    - Black Enid M. 7th
- Blackcap of Ehlerton 5th 475465
  - Blackmere 97th 428220
    - Prizemere 32d
    - Blkbd of Rose. 56th
  - Blackcap of Ehlerton 429899
    - Blkcp Marshall 32d
    - Blackcap Ito 11th

Dam: Barbara of Rosemere 156th 494186
- Prizemere 32d 369132
  - Prizemere 9th 292565
    - Meraman of T. Alta.
    - Pride of Rose. 14th
  - Pride of Rosemere 37th 310372
    - Knight of Rosemere
    - Pride McHenry 66th
- Barbara of Rosemere 42d 379516
  - Idolmere 4th 251508
    - Oakville Quiet Lad
    - Home View L. I. 2d
  - Barbara of Rosemere 9th 163136
    - Thickset Blackbird
    - Glenfoil Barbara

BARBARIAN of ROSEMERE 223d—Is a son of one of the best sires we have ever used, Belcap E. B. and his mother, Barbara of Rosemere 156th, has been one of our most outstanding producing cows. BARBARIAN of ROSEMERE 223d was the grand champion bull at the recent California State Fair. He will be shown at the National Show at San Francisco, and the Chicago International.

Barbarian of Rosemere 247th

Sire: Ankonian 75th 952312
- Blackbird Barry 545138
  - Blackcap Barry 499747
    - Bandolier of Anoka
    - Blackcap Bardella
  - Blackbird Quality Twin 2d 449746
    - Bandolier of Anoka
    - Blkbd Quality S. 2d
- Bethel Barbara 12th 608480
  - Bandolier of Anoka 7th 510437
    - Blkbd Band. of Page
    - Barb. of Rose. 47th
  - Briarcliff Barbara 24th 477359
    - Briarcliff Pedro
    - Barb. of Glencar. 4th

Dam: Barbara of Rosemere 202d 603039
- Eileenmere 61st 450556
  - Eileenmere 32d 428072
    - Eileenmere 15th
    - Blackbird Girl 7th
  - Ectessa 370351
    - Shady Brook Elwood
    - Erica Ever
- Barbara of Rosemere 64th 417703
  - Prizemere 32d 369132
    - Prizemere 9th
    - Pride of Rose. 37th
  - Barbara of Rosemere 40th 369138
    - Idolmere 4th
    - Barbara C. B.

BARBARIAN of ROSEMERE 247th—This young bull is a full brother to Barbara of Rosemere 272d, top selling female in our March 1950 sale where she was purchased by R. T. Davis, Wheatridge, Colorado.

Parent Herd—Maquoketa, Iowa
ROLAND EHLERS, Co-Owner and Manager

Western Herd—Los Olivos, California
O. I. MEISGEIER in charge

Rosemere Farms

MR. AND MRS. OTTO V. BATTLES

MAQUOKETA IOWA

LOS OLIVOS, CALIFORNIA
SANTA BARBARA COUNTY

Sunbeam Bulls--The Breed Improvers

Featured Again, **on Monday, January 22d, 1951**

IN OUR

Annual Achievement Sale

The **Prepotent Get** *and* **Service** *of the* **Incomparable**

PRINCE SUNBEAM 29th

Long After

PRINCE SUNBEAM 29th no longer will be alive and in service, HIS SONS and GRANDSONS, HIS DAUGHTERS and GRANDDAUGHTERS and their SONS and DAUGHTERS will be carrying on—doing their part to further improve the breed and especially the herds where they will be found. "29th", more than any Bull we have ever used or any Bull we ever have known has made a record and is still adding to that RECORD of SIRING GREAT BULLS—the most important factor in Breed-Improvement. Come to our Annual Sale—see the OLD BULL and see the SONS and DAUGHTERS we are selling. Whether you buy or not—you're always welcome at our sales.

Attend

Sunbeam Week Sales

SUNBEAM FARMS—January 22, 1951 ..... Miami, Oklahoma
ANGUS VALLEY—January 23, 1951 ..... Tulsa, Oklahoma
ORCHARD HILL—January 24, 1951 ..... Enid, Oklahoma

Write today for RESERVATIONS and SALE CATALOGS.

Sunbeam Farms — Miami, Oklahoma

"BOB" BROWN, Herdsman

SAM C. FULLERTON, Jr., Owner — PHIL LJUNGDAHL, Manager

"Ask the Man who is Using One"

For MO

XUM